

ABBREVIATIONS

A/C	AIR CONDITIONING
ACT	ACOUSTICAL CEILING TILE
ADJ	ADJUSTABLE
AFP	ABOVE FINISHED FLOOR
AMP	AMPERE
ARCH	ARCHITECT
BOH	BACK OF HOUSE
CAB	CABINET
CL	CENTER LINE
CLG	CEILING
CM	STARBUCKS
CON	CONSTRUCTION MANAGER
CTR	CENTER
CX	COMMISSIONING
CXA	COMMISSIONING AGENT
DEG	DEGREE
DET	DETAIL
DIA	DIAMETER
DIM	DIMENSION
DM	STARBUCKS
DMG	DESIGN MANAGER
DN	DOWN
EA	EACH
EL	ELEVATION
EQ	EQUAL
EXIST	EXISTING
EXT	EXTERIOR
FF&E	FURNITURE, FIXTURE, AND EQUIPMENT
FLR	FLOOR
FOH	FRONT OF HOUSE
FOIC	FURNISHED BY OWNER, INSTALLED BY CONTRACTOR
FOIO	FURNISHED BY OWNER, INSTALLED BY OWNER
FT	FOOT/FEET
G	GROUND
GC	GENERAL CONTRACTOR
GWB	GYPSUM WALLBOARD
HC	HOLLOW CORE
HDW	HARDWARE
HM	HOLLOW METAL
HOP	HAND-OFF PLANE
HORIZ	HORIZONTAL
HR	HOOR
HT	HEIGHT
HVAC	HEATING, VENTILATING AND AIR CONDITIONING
I.D.	INSIDE DIAMETER
LEED	LEADERSHIP IN ENERGY AND ENVIRONMENTAL DESIGN
LL	LANDLORD
LV	LOW VOLTAGE
MAX	MAXIMUM
MEP	"MECHANICAL, ELECTRICAL AND PLUMBING"
MFR	MANUFACTURER
MIN	MINIMUM
MOP	MOBILE ORDER PICK UP
NIC	NOT IN CONTRACT
NLT	NIGHT LIGHT
NTS	NOT TO SCALE
OC	ON CENTER
O.D.	OUTSIDE DIAMETER
PIR	PASSIVE INFRARED SENSOR
PLC	PLACE
R	RADIUS
REF	REFERENCE
REQ'D	REQUIRED
REV	REVISION
RND	ROUND
SB	STARBUCKS
SC	SOLID CORE
SF	SQUARE FEET
SHT	SHEET
SIM	SIMILAR
SPEC	SPECIFICATION
SQ	SQUARE
TEMP	TEMPORARY
TYP	TYPICAL
UC	UNDER COUNTER
UNO	UNLESS NOTED OTHERWISE
VERT	VERTICAL
VIF	VERIFY IN FIELD

RESPONSIBILITY LEGEND

GC	GENERAL CONTRACTOR
LL	LANDLORD
SB	STARBUCKS

ARCHITECTURAL SYMBOL LEGEND

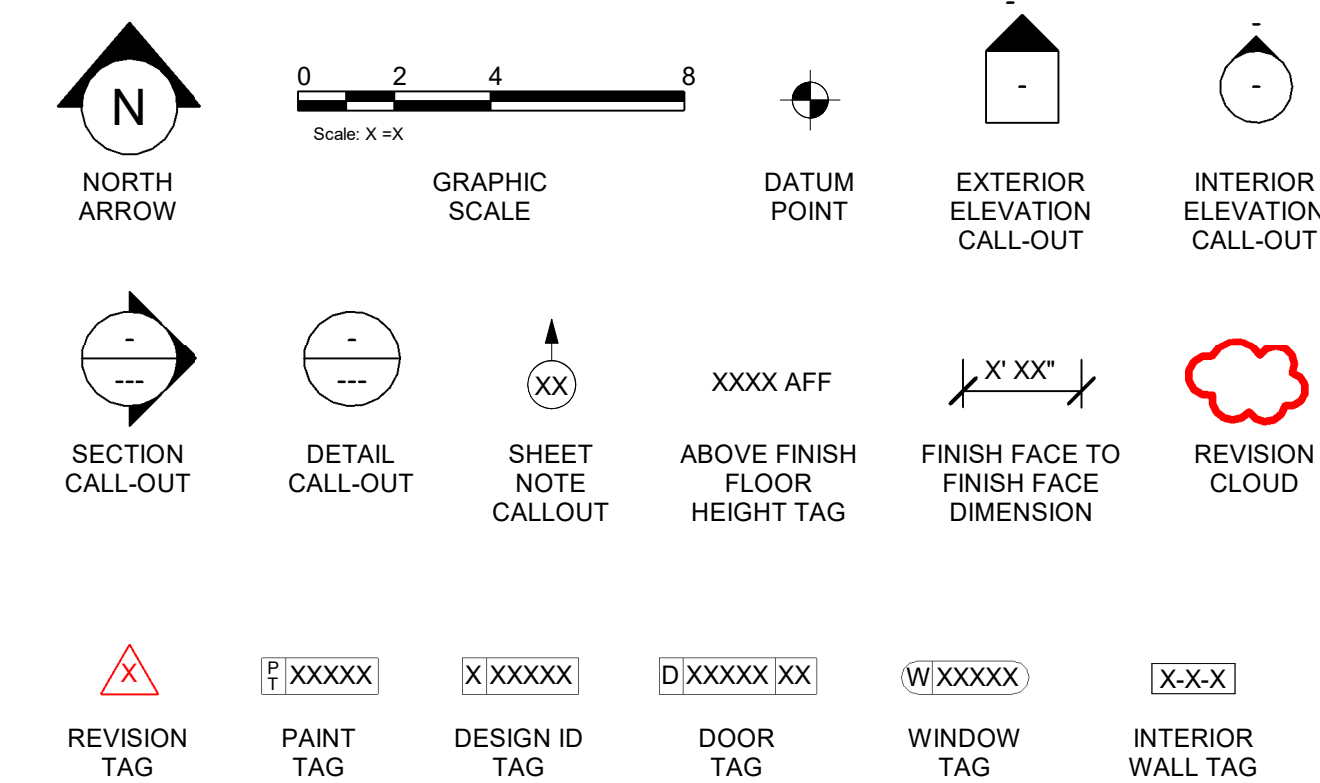

AERIAL MAP



VICINITY PLAN

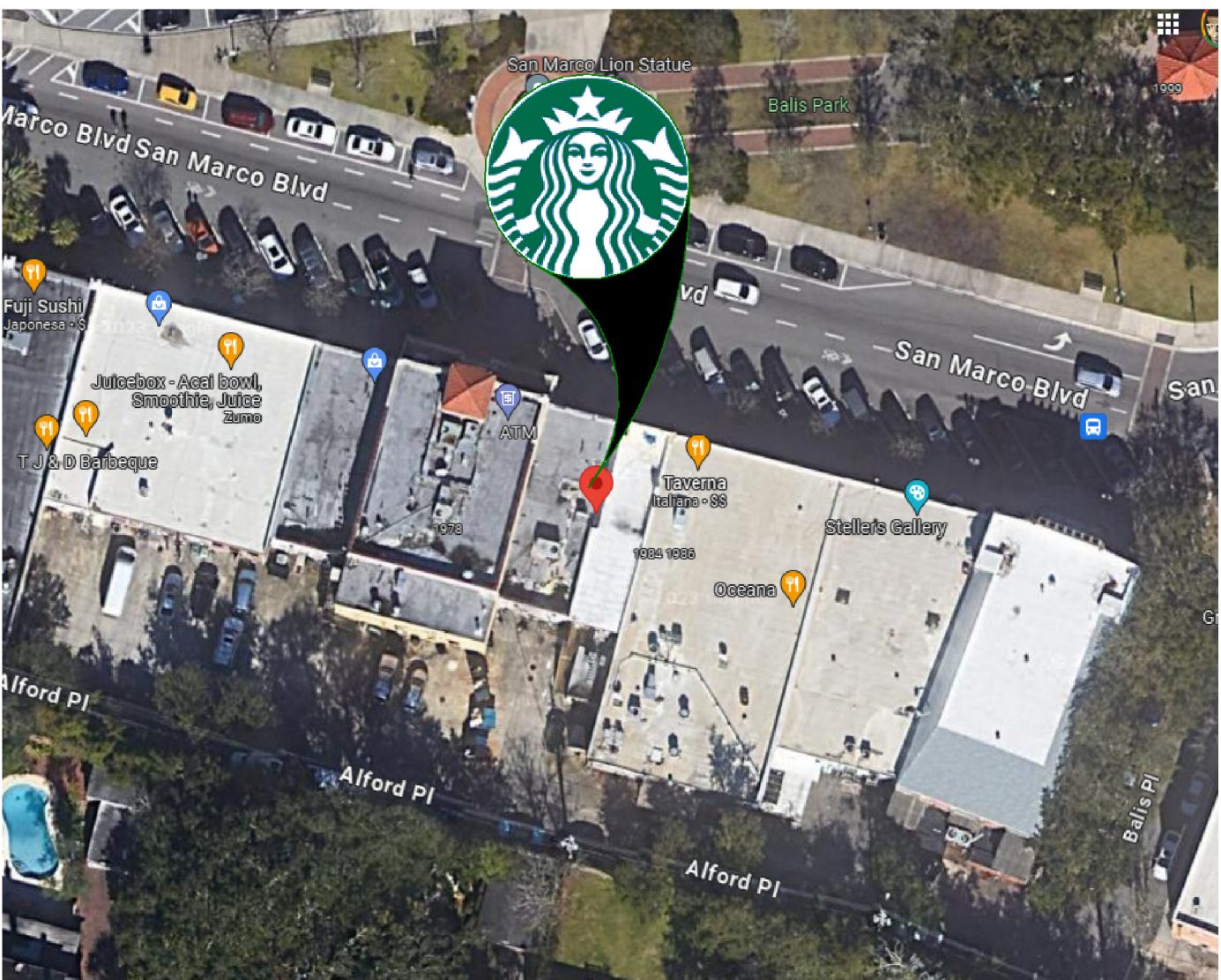

PROJECT CONTACTS

MAILING ADDRESS:	STARBUCKS COFFEE COMPANY 2401 UTAH AVENUE SOUTH MS STOP: S-SD10 SEATTLE, WASHINGTON 98134 (206) 318-1575
SENIOR DESIGN MANAGER:	LUCAS ALVAREZ-TABIO 95 MERRICK WAY, SUITE 650 CORAL GABLES, FL 33134 (786) 769-7966 LALVAREZ@STARBUCKS.COM
DESIGN MANAGER:	ROMINA VIGNOLO STARBUCKS COFFEE COMPANY 95 MERRICK WAY, SUITE 650 CORAL GABLES, FL 33134 (305) 529-5359 PHONE
CONSTRUCTION MANAGER:	ROD MURPHY STARBUCKS COFFEE COMPANY (321) 200-2686 RMURPHYJ@STARBUCKS.COM
DESIGNER & SUBMITTALS:	MARTIN PEREZ. GENSLER CHAPULTEPEC UNO REFORMA 509, PISO 26 CUAUHTEMOC, 06500 CDMX, MEXICO MARTIN_PEREZ@GENSLER.COM SBUX-SUBMITTALS@GENSLER.COM
ARCHITECT OF RECORD:	M. ARTHUR GENSLER JR. & ASSOCIATES FL. QUALIFIER'S LIC. NO. AR96486 545 NW 26TH ST. SUITE 250 MIAMI, FLORIDA 33127 CONTACT: PABLO G. GARCIA SBUX-SUBMITTALS@GENSLER.COM
MEP CONSULTANT OF RECORD:	SCHNACKEL ENGINEERS, INC 80 SOUTH LAKE AVENUE, SUITE 650 PASADENA, CA 91101, USA (626) 486-0246 (626) 714-3300 (626) 676-2021 CONTACT: JAE LEE JLEE@SCHNACKEL.COM
STRUCTURAL CONSULTANT:	BLISS & NYITRAY, INC 10440 N. CENTRAL EXPRESSWAY SUITE 1530 DALLAS, TX 75231, USA (214) 432-8232 CONTACT: ADAM R. PHELPS A-PHELPS@BNIENGINEERS.COM

SCOPE OF WORK

INTERIOR TENANT IMPROVEMENTS OF AN EXISTING GROUND FLOOR CAFE SPACE IN A STAND ALONE BUILDING:

1. INTERIOR PARTITIONS, FINISHES, FURNITURE AND SPECIAL EQUIPMENT.
2. NEW MILLWORK, FINISHES, AND EQUIPMENT AT BAR.
3. NEW FINISHES AND FURNITURE AT CAFE BAR.
4. NEW RESTROOM.
5. EXTERIOR PATIO FURNITURE.

CLASSIFICATION OF WORK: ALTERATION -LEVEL 2, PER FBC 2023 - EXIST. BUILDING SECTION 404.

BUILDING INFORMATION

OCCUPANCY TYPE:	B-BUSINESS
BUILDING AREA:	1550 SQ.FT. GROSS
TENANT AREA:	1310 SQ.FT. (ENCLOSED) + 240 SQ.FT. (PATIO)
BUILDING CLASSIFICATION:	RETAIL SALES & SERVICE
FIRE SPRINKLER:	NO
FIRE ALARM:	YES (EXISTING)

**CLASSIFIED AS B AS THERE ARE LESS THAN 50 OCCUPANTS PER 303.1.1

GENERAL NOTES

1. THE DRAWINGS AND PROJECT MANUAL TOGETHER CONSTITUTE THE CONTRACT DOCUMENTS FOR CONSTRUCTION. ALL GENERAL REQUIREMENTS ARE TO BE MET AND ALL MATERIALS, FINISHES AND SYSTEMS ARE TO BE INSTALLED AND PERFORM PER SPECIFICATIONS UNLESS OTHERWISE NOTED.
2. GENERAL CONTRACTOR SHALL VISIT THE SITE, REVIEW THE BUILDING SHELL DRAWINGS AS SUBMITTED BY THE LANDLORD OR STARBUCKS AND BECOME THOROUGHLY FAMILIAR WITH THE SITE CONDITIONS PRIOR TO CONSTRUCTION.
3. GENERAL CONTRACTOR SHALL CONSULT WITH STARBUCKS CONSTRUCTION MANAGER TO RESOLVE ANY CHANGES, OMISSIONS OR PLAN DISCREPANCIES PRIOR TO CONSTRUCTION.
4. ALL WORK SHALL BE PERFORMED IN STRICT COMPLIANCE WITH LOCAL, COUNTY, STATE AND FEDERAL CODES AND ORDINANCES.
5. GENERAL CONTRACTOR SHALL VERIFY THE LOCATION OF ALL UTILITIES.
6. GENERAL CONTRACTOR TO VERIFY ALL DIMENSIONS, INCLUDING CLEARANCES REQUIRED BY OTHER TRADES AND NOTIFY STARBUCKS CONSTRUCTION MANAGER OF ANY DISCREPANCIES PRIOR TO PROCEEDING WITH THE WORK. ALL DIMENSIONS ARE TO THE FACE OF THE FINISHED SURFACE UNLESS NOTED OTHERWISE. ALL DIMENSIONS TO BE TAKEN FROM DESIGNATED DATUM POINT. DO NOT SCALE DRAWINGS.
7. GENERAL CONTRACTOR SHALL PATCH AND REPAIR ALL EXISTING WALLS, FLOORS, CEILINGS, OR OTHER SURFACES IDENTIFIED TO REMAIN THAT MAY BECOME DAMAGED DURING THE COURSE OF THE WORK.
8. THE GENERAL CONTRACTOR IS RESPONSIBLE FOR OBTAINING PERMITS FOR FIRE PROTECTION, PLUMBING, MECHANICAL, AND ELECTRICAL SYSTEMS PRIOR TO INSTALLATION OF SUCH SYSTEMS.
9. GENERAL CONTRACTOR SHALL RETAIN ONE SET OF PERMIT PLANS ON-SITE TO DOCUMENT ALL CHANGES MADE DURING CONSTRUCTION. THE RECORD DRAWINGS SHALL BE ISSUED TO THE OWNER AT PROJECT CLOSE-OUT AS DESCRIBED IN THE GENERAL REQUIREMENTS OF THE PROJECT MANUAL.
10. GENERAL CONTRACTOR IS RESPONSIBLE FOR COORDINATING DELIVERY OF MATERIALS FROM STARBUCKS CONTRACTED THIRD PARTY LOGISTICS DISTRIBUTION SERVICES AND VENDOR DIRECT SHIPMENTS. SEE THE PROJECT MANUAL FOR ADDITIONAL INFORMATION.
11. RESPONSIBILITY FOR SUPPLY AND DELIVERY OF MATERIALS AND EQUIPMENT IS IDENTIFIED IN THE DRAWING SCHEDULE SHEETS UNDER THE COLUMN LABELED "RESPONSIBILITY".
12. FOR THE PURPOSE OF THE DOCUMENTS, TO "INSTALL", SHALL MEAN TO PROVIDE ALL FASTENERS, MISCELLANEOUS HARDWARE, BLOCKING, ELECTRICAL CONNECTIONS, PLUMBING CONNECTIONS AND OTHER ITEMS REQUIRED FOR A COMPLETE AND OPERATIONAL INSTALLATION, UNLESS OTHERWISE NOTED.
13. ALL ITEM SUBSTITUTIONS MUST BE APPROVED BY THE STARBUCKS CONSTRUCTION MANAGER.
14. STARBUCKS WILL PROVIDE THE PROJECT MANUAL AND SPECIFICATIONS FOR THIS PROJECT.

APPLICABLE CODES

FLORIDA BUILDING CODES		
FBC	FLORIDA BUILDING CODE, 8TH EDITION	2023
FBC	EXISTING BUILDING, 8TH EDITION	2023
FBC	FLORIDA ENERGY CODE 8TH EDITION	2023
FBC	PLUMBING, 8TH EDITION	2023
FBC	MECHANICAL, 8TH EDITION	2023
FBC	ELECTRICAL, 8TH EDITION	2023
FBC	FIRE PREVENTION CODE, 8TH EDITION	2023
NATIONAL FIRE PROTECTION ASSOCIATION		
NPFA 1	FIRE CODE	2018
NPFA 101	LIFE SAFETY CODE	2023
NPFA-70	NATIONAL ELECTRICAL CODE	2017
ACCESSIBILITY GUIDELINES		
ADA	ADA STANDARDS FOR ACESIBLE DESIGN BY THE U.S. DEPARTMENT OF JUSTICE	2010
FBC	ACCESSIBILITY, 8TH EDITION	2023
ICC/ANSI 117.1	ACCESSIBLE AND USABLE BUILDINGS AND FACILITIES	2017
ADDITIONAL GUIDELINES		
(ASHRAE)	ANSI/ASHRAE/IES STANDARD 90.1	2016

ZONING INFORMATION

ZONING:	
PARCEL NUMBER:	081336-0000
LEASABLE AREA:	1,550 SQ.FT.
PROPOSED USE:	RESTAURANT (COFFEE SHOP) / RETAIL SALES AND SERVICES
ZONNING TYPE:	CCG-1 (COMMERCIAL COMMUNITY GENERAL)

JURISDICTION:
Neil Dethloff
Plan's Review, Professional Engineer
Jacksonville, FL Building Dept.
904-255-8509
Ndethloff@coj.net

Zack Waldrup
Environmental Scientist
JEA Pollution Prevention Programs
904-855-9433
waldzw@jea.com

DEFERRED SUBMITTALS: LOW VOLTAGE SIGNAGE

INDEX OF SHEETS

LEGEND: X - SHEET ISSUED R - SHEET ISSUED FOR REFERENCE AND COORDINATION ONLY SEE TITLEBLOCK FOR REVISION ISSUE DATE(S)						
SHEET	SHEET TITLE	CONS REVIEW SET	PERMIT SET	REVISION 1	REVISION 2	REVISION 3

GENERAL						
G001	GENERAL INFORMATION	X	X			
G002	LIFE SAFETY AND ACCESSIBILITY PLAN	X	X			
G003	FOOD SERVICE PLAN	X	X			
G004	ACCESSIBILITY GUIDELINES	X	X			
G004.1	ACCESSIBILITY GUIDELINES	X	X			
G005	PERSPECTIVE VIEWS	X	X			

DEMOLITION						
D101	DEMOLITION FLOOR PLAN	X	X			
D102	DEMO REFLECTED CEILING PLAN	X	X			

ARCHITECTURAL						
A101	BUILDING FLOOR PLAN	X	X			
A102	BUILDING FLOOR PENETRATION PLAN	X	X			
A501	WALL FRAMING DETAILS	X	X			
A502	BUILDING DETAILS	X	X			
A601	WINDOW AND DOOR SCHEDULES & DETAILS	X	X			

INTERIORS						
I101	FF & E PLAN	X	X			
I101.1	ENLARGED FF & E	X	X			
I102	CASEWORK PLAN	X	X			
I102.1	ADAPTABLE CASEWORK BASE PLAN	X	X			
I102.2	ADAPTABLE CASEWORK FRAMEWORK PLAN	X	X			
I102.3	ADAPTABLE CASEWORK CABINET PLAN	X	X			
I102.4	ADAPTABLE CASEWORK COUNTERTOP PLAN	X	X			
I103	REFLECTED CEILING PLAN	X	X			
I103.1	DIMENS. REFLECTED CEILING PLAN	X	X			
I103.2	REFLECTED CEILING PLAN REFERENCE	X	X			
I104	FLOOR FINISH PLAN	X	X			
I105	WALL FINISH PLAN	X	X			
I201	INTERIOR FINISH ELEVATIONS	X	X			
I202	INTERIOR FINISH ELEVATIONS	X	X			
I203	INTERIOR FINISH ELEVATIONS	X	X			
I401	RESTROOM PLAN & ELEVATIONS	X	X			
I501	ADAPTABLE CASEWORK DETAILS	X	X			
I501.1	ADAPTABLE CASEWORK DETAILS	X	X			
I502	CASEWORK DETAILS	X	X			
I503	ADAPTABLE CASEWORK SECTIONS	X	X			
I504	IMPULSE FIXTURE DETAILS	X	X			
I505	RCP DETAILS	X	X			
I506	RCP DETAILS	X	X			
I507	FLOOR FINISH DETAILS	X	X			
I508	FLOOR FINISH DETAILS	X	X			
I509	WALL FINISH DETAILS	X	X			
I510	ARTWORK DETAILS	X	X			
I511	MENU & SIGNAGE DETAILS	X	X			
I601	CASEWORK AND FF&E SCHEDULES	X	X			
I602	INTERIOR FINISHES SCHEDULES	X	X			

STRUCTURAL						
S1.00	STRUCTURAL NOTES	X	X			
S1.01	STRUCTURAL PLAN SPECIFICATIONS	X	X			
S2.00	SLAB ON GRADE PLAN & DETAILS	X	X			
S3.00	LIGHT GAUGE DETAILS	X	X			

ELECTRICAL						
E001	ELECTRICAL LEGEND	X	X			
E101	POWER PLAN AND SYSTEMS PLAN	X	X			
E102	ENLARGED POWER AND SYSTEMS PLANS	X	X			
E103	LIGHTING PLAN	X	X			
E104	VENSTAR CONTROL DIAGRAMS	X	X			
E501	ELECTRICAL DETAILS	X	X			
E502	ELECTRICAL DETAILS	X	X			
E503	ELECTRICAL DETAILS	X	X			
E601	PANEL SCHEDULES AND ONE-LINE DIAGRAM	X	X			

MECHANICAL						
M101	MECHANICAL DESIGN PLAN	X	X			
M501	MECHANICAL DETAILS	X	X			
M601	MECHANICAL DETAILS	X	X			
M701	MECHANICAL DETAILS	X	X			

PLUMBING						
P100	PLUMBING SCHEDULES	X	X			
P101	PLUMBING SUPPLY PLAN	X	X			
P102	PLUMBING WASTE & VENT PLAN	X	X			
P201	PLUMBING DETAILS	X	X			
P202	PLUMBING DETAILS	X	X			
P203	PLUMBING DETAILS	X	X			
P-301	PLUMBING RISER DIAGRAM	X	X			
P-302	PLUMBING RISER DIAGRAM	X	X			

PERMIT SET - FOR CONSTRUCTION USE



© 2022 STARBUCKS COFFEE COMPANY

STARBUCKS®

2401 UTAH AVENUE SOUTH
SEATTLE, WASHINGTON 98134
(206) 318-1575

THESE DRAWINGS AND THE PROJECT MANUAL ARE CONFIDENTIAL AND SHALL REMAIN THE SOLE PROPERTY OF STARBUCKS CORPORATION, WHICH IS THE OWNER OF THE COPYRIGHT IN THIS WORK. THEY SHALL NOT BE REPRODUCED (IN WHOLE OR IN PART), SHARED WITH THIRD PARTIES OR USED IN ANY MANNER ON OTHER PROJECTS OR EXTENSIONS TO THIS PROJECT WITHOUT THE PRIOR WRITTEN CONSENT OF STARBUCKS CORPORATION. THESE DRAWINGS AND SPECIFICATIONS ARE INTENDED TO EXPRESS DESIGN INTENT FOR A PROTOTYPICAL STARBUCKS STORE (WHICH IS SUBJECT TO CHANGE AT ANYTIME) AND DO NOT REFLECT ACTUAL SITE CONDITIONS. NEITHER PARTY SHALL HAVE ANY OBLIGATION NOR LIABILITY TO THE OTHER (EXCEPT STATED ABOVE) UNTIL A WRITTEN AGREEMENT IS FULLY EXECUTED BY BOTH PARTIES.

STARBUCKS TEMPLATE VERSION: i2023.08.28

PABLO GARCIA, AIA, REG. FL NO. AR99297

Gensler

MAIN OFFICE
M. ARTHUR GENSLER JR. & ASSOCIATES
220 MONTGOMERY STREET, SUITE 200
SAN FRANCISCO, CA 94104 USA
Tel (415) 433-3700
Fax (415) 836-4599

SATELLITE OFFICE
M. ARTHUR GENSLER JR. & ASSOCIATES
FL QUALIFIER'S LIC. NO. AR96486
545 NW 26TH ST
SUITE 250
MIAMI, FL 33127 USA
Tel (305) 360-7070
Fax (305) 360-7071

PROJECT NAME:
1980 SAN MARCO BOULEVARD

PROJECT ADDRESS:
**1980 SAN MARCO BLVD.
JACKSONVILLE, FL 32207**

STORE #: 8395
PROJECT #: 08479-096
ISSUE DATE: 03/20/2024
DESIGN MANAGER: LUCAS ALVAREZ-TABIO
PRODUCTION DESIGNER: GENSLER
CHECKED BY: GENSLER

Revision Schedule			
Rev	Date	By	Description

SHEET TITLE:
GENERAL INFORMATION

SCALE: AS SHOWN

SHEET NUMBER:
G001

INDOOR SEATING CALCULATIONS			
DESCRIPTION	NUMBER OF ITEMS	SEATS	PER ITEM
TABLE TOP, SQUARE	2	2 SEATS	5
TABLE TOP, ROUND	3	2 SEATS	2
TABLE TOPS AT BANQUETTE	3	8 SEATS	8
SOFT SEATING	1	3 SEATS	3
		TOTAL ACCESSIBLE SEATS (≥ 5%)	1
		TOTAL	19

OUTDOOR SEATING CALCULATIONS			
DESCRIPTION	NUMBER OF ITEMS	SEATS	PER ITEM
TABLE TOP, SQUARE	10	19 SEATS	19
		TOTAL ACCESSIBLE SEATS (≥ 5%)	1
		TOTAL	20

EGRESS CALCULATIONS	
EXIT WIDTH REQUIRED - 36 OCC. x 0.2	= 7 IN.
EXIT WIDTH PROVIDED	= 76 IN.
EXITS	= 42 IN. PRIMARY ENTRY, 36 IN WORKROOM
NUMBER OF EXITS REQUIRED	= 1
NUMBER OF EXITS PROVIDED	= 2
MAXIMUM ALLOWABLE TRAVEL DISTANCE	= 200' - 00"
MAXIMUM TRAVEL DISTANCE PROVIDED	= 61' - 00"
MAXIMUM ALLOWABLE COMMON PATH OF EGRESS	= 75' - 00"
MAXIMUM COMMON PATH OF EGRESS PROVIDED	= 61' - 00"
MINIMUM EXIT SEPARATION	N/A
EXIT SEPARATION PROVIDED	N/A

PLUMBING FIXTURE CALCULATIONS							
2023 FBC BUILDING CODE - PLUMBING, TABLE 403.1.							
OCCUPANCY	MALE	FEMALE	TOTAL	36 OCCUPANTS + 20 EXTERIOR SEATS = 56 OCCUPANTS			
	28 OCC.	28 OCC.	56 OCC.				
FIXTURES	WATER CLOSETS		LAVATORY		WATER FOUNTAIN**		OTHER
	1 PER 75		1 PER 200		1 PER 500		1 SERVICE SINK
	REQUIRED	1 M	1 F	1 M	1 F	1	1
	PROVIDED	1 M	1 F	1 M	1 F	0**	1
*IN EACH BATHROOM OR TOILET ROOM, URINALS SHALL NOT BE SUBSTITUTED FOR MORE THAN 67% OF THE REQUIRED WATER CLOSETS IN ASSEMBLY OCCUPANCIES.							
**RETAIL ESTABLISHMENT SERVES WATER UPON REQUEST.							
NOTE:							
TOTAL OCCUPANT LOAD (INTERIOR + EXTERIOR) IS USED FOR PLUMBING FIXTURE CALCULATION ONLY.							

ROOM SCHEDULE	
NAME	AREA
EXTERIOR	
PATIO SEATING	240 SF
INTERIOR	
BAR	360 SF
CAFE SEATING	99 SF
CAFE STANDING	31 SF
CIRCULATION	230 SF
FIXED SEATING	24 SF
MEN'S RR	55 SF
MERCANTILE	15 SF
PARTNER'S AREA	35 SF
RR VESTIBULE	38 SF
WOMEN'S RR	54 SF
WORKROOM	370 SF
	1310 SF
GRAND TOTAL	1550 SF

FUNCTION OF SPACE LEGEND

	NFPA - ASSEMBLY USE - BENCH TYPE SEATING
	NFPA - ASSEMBLY USE - KITCHEN
	NFPA - ASSEMBLY USE - LESS CONCENTRATED USE, WITHOUT FIXED SEATING
	NFPA - ASSEMBLY USE - STANDING SPACE
	NFPA - BUSINESS
	NFPA - MERCANTILE

OCCUPANCY CALCULATIONS					
TYPE	Name	AREA	LINEAR	OCC. FACTOR	OCC. LOAD
EXTERIOR					
A	PATIO SEATING	240 SF		15	20
		240 SF			20
INTERIOR					
A	BAR	360 SF		100	4
A	CAFE SEATING	99 SF		15	7
A	CAFE STANDING	31 SF		7	6
A	FIXED SEATING	24 SF	132 in	18	8
A	PARTNER'S AREA	35 SF		100	1
A	WORKROOM	370 SF		100	4
B	CIRCULATION	230 SF		150	2
B	MEN'S RR	55 SF		150	1
B	RR VESTIBULE	38 SF		150	1
B	WOMEN'S RR	54 SF		150	1
M	MERCANTILE	15 SF		60	1
		1310 SF			36
INTERIOR + EXTERIOR OCC. TOTAL		1550 SF			56

KEYED NOTES

- THRESHOLDS TO BE BARRIER FREE COMPLIANT PER ALL APPLICABLE CODES.
- 30" (762MM) X 48" (1220MM) CLEAR FOR WHEELCHAIR ACCESS.
- 60" (1525 MM) DIAMETER MINIMUM TURN RADIUS FOR WHEELCHAIR ACCESS.
- ACCESSIBLE SEATING SPACE.
- MOBILE TRASH BINS, AND HAMPER.
- POS TRANSACTION PLANE AND HAND-OFF PLANE ARE 34 INCHES (860 MM) ABOVE THE FINISHED FLOOR FOR REACH RANGE.
- HAND SINK, SOAP AND PAPER TOWEL DISPENSER W/ BACKSPLASH AT SIDES, 8IN MIN.
- 30" (762 MM) X 36" (914 MM) CLEAR FLOOR SPACE IN FRONT OF ELECTRICAL PANELS.
- MOBILE CUP DISPENSER.
- BARRIER-FREE SIGNAGE AT ACCESSIBLE RESTROOMS.
- PROVIDE TACTILE "EXIT" SIGNAGE.
- PLACE FIRE EXTINGUISHER PER LOCAL FIRE CODE REQUIREMENTS. COORDINATE TYPE AND SIZE WITH THE LOCAL INSPECTOR.
- EXISTING DOOR AND HARDWARE TO REMAIN.
- NEW BARRIER FREE HARDWARE ACTUATOR. REFER TO A602. GC TO COORDINATE WITH LL.
- EXISTING 2 HR RATED TENANT DEMISING WALL TO REMAIN.

LEGEND

	TRAVEL DISTANCE
	POINT OF CHOICE
	BARRIER FREE PATH OF TRAVEL (MIN 3'-0" - NO PINCH POINT). FOH AND BOH EGRESS PATHS DO NOT INTERSECT. CREATING 2 INDEPENDENT EGRESS AREAS PER (IBC 1004.1.1.1 INTERVENING SPACES OR ACCESSORY AREAS).
	EMERGENCY LIGHT
	EXIT SIGN WITH EMERGENCY LIGHT
	EXIT SIGN
	ADA ACCESSIBLE SEATING 30" (762 MM) X 48" (1919 MM) CLEAR AREA
	DOOR OCCUPANCY TAG NUMBER OF OCCUPANTS 8.6" 36" EXIT WIDTH PROVIDED (IN.)
	ROOM TAG USE GROUP OF SPACE ROOM NAME AREA OF SPACE OCCUPANCY MODIFIER PER LIFE SAFETY CODE
	FIRE EXTINGUISHER

MEANS OF EGRESS NOTES

- EVERY ROOM OR SPACE THAT IS ASSEMBLY OCCUPANCY SHALL HAVE THE OCCUPANT LOAD OF THE ROOM OR SPACE POSTED IN A CONSPICUOUS PLACE, NEAR THE MAIN EXIT ACCESS DOORWAY. POSTED SIGNS SHALL BE OF AN APPROVED LEGIBLE PERMANENT DESIGN AND SHALL BE MAINTAINED BY THE OWNER AUTHORIZED AGENT. (1004.3)
- EGRESS SHALL NOT PASS THROUGH KITCHENS, STORAGE ROOMS, CLOSETS OR SIMILAR SPACES. (1014.2)
- PANIC AND FIRE EXIT HARDWARE, WHERE INSTALLED ON DOORS IN THIS BUILDING SHALL SATISFY THE FOLLOWING (1008.1.10):
 - THE ACTUATION PORTION OF THE RELEASING DEVICE SHALL EXTEND AT LEAST ONE-HALF OF THE DOOR LEAF WIDTH.
 - THE MAXIMUM UNLATCHING FORCE DOES NOT EXCEED 15 POUNDS (6.8 KG).
 - PIVOTED OR BALANCED DOORS SHALL BE OF THE PUSH-PAD TYPE WHERE PANIC HARDWARE IS REQUIRED AND THE PAD SHALL NOT EXTEND ACROSS MORE THAN ONE-HALF OF THE DOOR WIDTH, MEASURED FROM THE LATCH SIDE.
 - PANIC HARDWARE LISTED IN ACCORDANCE WITH UL 305.
 - FIRE EXIT HARDWARE LISTED IN ACCORDANCE WITH UL 10C AND UL 305.
- STRUCTURAL ELEMENTS, FIXTURES OR FURNISHINGS SHALL NOT PROJECT HORIZONTALLY FROM EITHER SIDE MORE THAN 4 INCHES (100 MM) OVER ANY WALKING SURFACE BETWEEN 27 INCHES (685 MM) AND 80 INCHES (2030 MM) ABOVE THE WALKING SURFACE. EXCEPTION: HANDRAILS SERVING STAIRS AND RAMPS ARE PERMITTED TO PROTRUDE 4 1/2 INCHES (115 MM) FROM THE WALL. (1003.3.3)
- THE PATH OF EGRESS TRAVEL EXITS AND WITHIN EXITS IN THIS BUILDING SHALL BE IDENTIFIED BY EXIT SIGNS CONFORMING TO THE REQUIREMENTS OF SECTION 1011 AND AS NOTED BELOW:
 - EXIT SIGNS SHALL BE READILY VISIBLE FROM ANY DIRECTION OF EGRESS TRAVEL.
 - EXIT SIGNS SHALL BE LOCATED AS NECESSARY TO CLEARLY INDICATE THE DIRECTION OF EGRESS TRAVEL.
 - NO POINT IN A CORRIDOR SHALL BE MORE THAN 100 FT (30.5 M) OR THE LISTED VIEWING DISTANCE FOR THE SIGN, WHICHEVER IS LESS, FROM THE NEAREST VISIBLE EXIT SIGN.
- WHERE KEY OPERATED LOCKING DEVICES ARE USED, POST A SIGN ON OR ADJACENT TO THE REQUIRED MAIN EXIT DOOR WITH 1 INCH (25 MM) LETTERING STATING THAT "THIS DOOR TO REMAIN UNLOCKED WHEN BUILDING IS OCCUPIED". (1008.1.9.3)
- EGRESS DOORS OR GATES SHALL BE OPENABLE FROM THE EGRESS SIDE WITHOUT THE USE OF A KEY, SPECIAL KNOWLEDGE OR EFFORT. DOOR HANDLES, PULLS, LATCHES, LOCKS AND OTHER OPERATING DEVICES SHALL BE INSTALLED 34 INCHES (860 MM) TO 48 INCHES (1220 MM) ABOVE FINISHED FLOOR. MANUALLY OPERATED FLUSH BOLTS OR SURFACE BOLTS ARE NOT PERMITTED. THE UNLATCHING OF ANY DOOR OR LEAF SHALL NOT REQUIRE MORE THAN ONE OPERATION. (1008.1.9)
- LANDINGS SHALL BE PROVIDED ON EACH SIDE OF DOORS AND SUCH LANDING SHALL BE AT THE SAME ELEVATION ON EACH SIDE OF THE DOOR LANDINGS SHALL HAVE A WIDTH NOT LESS THAN THE WIDTH OF THE DOOR AND LENGTH MEASURED IN THE DIRECTION OF TRAVEL OF NOT LESS THAN 44 INCHES (1120 MM). (1008.1.5, 1008.1.6)

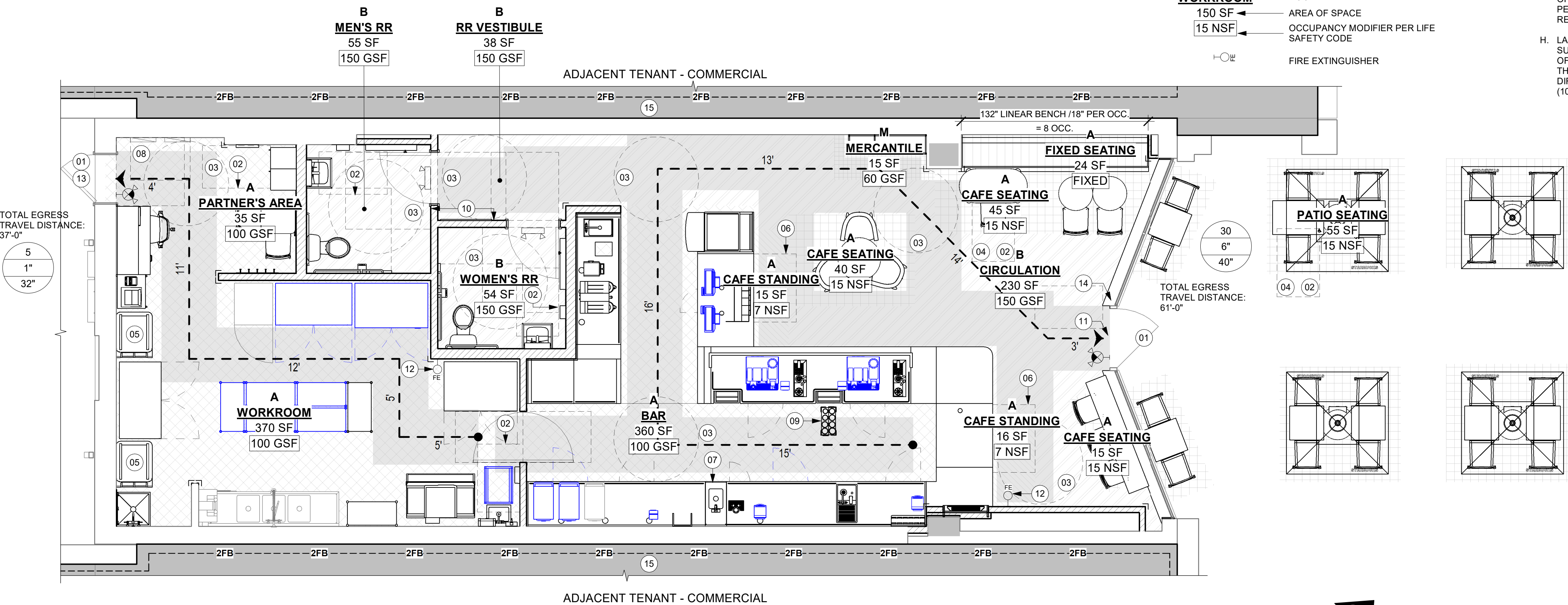

PERMIT SET - FOR CONSTRUCTION USE

© 2022 STARBUCKS COFFEE COMPANY

STARBUCKS®
2401 UTAH AVENUE SOUTH
SEATTLE, WASHINGTON 98134
(206) 318-1575

THESE DRAWINGS AND THE PROJECT MANUAL ARE CONFIDENTIAL AND SHALL REMAIN THE SOLE PROPERTY OF STARBUCKS CORPORATION, WHICH IS THE OWNER OF THE COPYRIGHT IN THIS WORK. THEY SHALL NOT BE REPRODUCED (IN WHOLE OR IN PART), SHARED WITH THIRD PARTIES OR USED IN ANY MANNER ON OTHER PROJECTS OR EXTENSIONS TO THIS PROJECT WITHOUT THE PRIOR WRITTEN CONSENT OF STARBUCKS CORPORATION. THESE DRAWINGS AND SPECIFICATIONS ARE INTENDED TO EXPRESS DESIGN INTENT FOR A PROTOTYPICAL STARBUCKS STORE (WHICH IS SUBJECT TO CHANGE AT ANYTIME) AND DO NOT REFLECT ACTUAL SITE CONDITIONS. NEITHER PARTY SHALL HAVE ANY OBLIGATION NOR LIABILITY TO THE OTHER (EXCEPT STATED ABOVE) UNTIL A WRITTEN AGREEMENT IS FULLY EXECUTED BY BOTH PARTIES.

STARBUCKS TEMPLATE VERSION: I:2023.08.28

PABLO GARCIA, AIA, REG. FL NO. AR99297

Gensler

MAIN OFFICE
M. ARTHUR GENSLER JR. & ASSOCIATES
228 MONTGOMERY STREET, SUITE 200
SAN FRANCISCO, CA 94104 USA
Tel (415) 433-3700
Fax (415) 836-4599

SATELLITE OFFICE
M. ARTHUR GENSLER JR. & ASSOCIATES
FL QUALIFIER'S LIC. NO. AR96486
56 NW 26TH ST
SUITE 200
MIAMI, FL 33127 USA
Tel (305) 350-7070
Fax (305) 350-7071

PROJECT NAME:
1980 SAN MARCO BOULEVARD

PROJECT ADDRESS:
**1980 SAN MARCO BLVD.
JACKSONVILLE, FL 32207**

STORE #: 8395
PROJECT #: 08479-096
ISSUE DATE: 03/20/2024
DESIGN MANAGER: LUCAS ALVAREZ-TABIO
PRODUCTION DESIGNER: GENSLER
CHECKED BY: GENSLER

Revision Schedule			
Rev	Date	By	Description

SHEET TITLE:
LIFE SAFETY AND ACCESSIBILITY PLAN
SCALE: AS SHOWN

SHEET NUMBER:
G002

KEYED NOTES

- 01 30" X 48" CLEAR FOR WHEELCHAIR ACCESS.
- 02 POS, HAND-OFF PLANE AND CONDIMENT CART COUNTERTOP ARE 2'-10" (MAX.) AFF FOR WHEELCHAIR ACCESSIBILITY.
- 03 ALL THRESHOLDS TO BE ADA COMPLIANT PER ALL APPLICABLE CODES.
- 04 ADA TABLE TOPS SHALL BE 28" MINIMUM AND 34" MAXIMUM IN HEIGHT ABOVE THE FLOOR. KNEE CLEARANCE SHALL BE A MINIMUM OF 27" IN HEIGHT ABOVE THE FLOOR AND 30" MINIMUM IN WIDTH.
- 05 ADA MANEUVERING CLEARANCE AT DOORS: FRONT APPROACH , PUSH SIDE, DOOR PROVIDED WITH CLOSER: 48" MIN PERPENDICULAR, 12" MIN PARALLEL.
- 06 ADA MANEUVERING CLEARANCE AT DOORS: FRONT APPROACH , PULL SIDE, DOOR PROVIDED WITH CLOSER: 60" MIN PERPENDICULAR, 18" MIN PARALLEL.
- 07 HAND SINKS AND LAVATORIES TO BE 2'-10" AFF AND 30" X 48" CLEAR FOR WHEELCHAIR ACCESSIBILITY W/ BACKPLASH BY CODE.
- 08 60" DIAMETER CLEAR FOR WHEELCHAIR ACCESS.

DEPT. OF AGRICULTURE AND CONSUMER SERV. FINISH SCHEDULE

- BAR**
FLOOR: POLYVINYL FLOORING
WALL: WALL TILE, BACKSPLASH, WITH POLYVINYL BASE
CEILING: GYPSUM CEILING
- CAFE**
FLOOR: CERAMIC FLOOR TILE
WALL: WOOD CLADDING, WALL COVERING
CEILING: ACOUSTICAL CEILING TILE
- WORKROOM**
FLOOR: POLYVINYL FLOORING
WALL: FRP WITH POLYVINYL BASE
CEILING: ACOUSTICAL CEILING TILE
- RESTROOM**
FLOOR: CERAMIC FLOOR TILE
WALL: CERAMIC WALL TILE
CEILING: GYPSUM CEILING

DEPT. OF AGRICULTURE AND CONSUMER SERV. PLAN NOTES

- A. GENERAL CONTRACTOR TO SCHEDULE WITH REFRIGERATION CONTRACTOR TO CONDUCT INITIAL FOOD CASE START-UP AND TESTING. FOR APPROVED CONTRACTOR, CONTACT THE VENDOR.
- B. THE SPACE IS SERVED BY THE MUNICIPAL WATER AND SEWER SYSTEM UNLESS OTHERWISE NOTED.
- C. ALL EQUIPMENT AND INSTALLATION WILL MEET NATIONAL SANITATION FOUNDATION STANDARDS OR EQUIVALENT.
- D. EQUIPMENT UNITS SHALL CONTAIN NO EXPOSED THREADS, EMBELLISHMENTS OR OVERHANGING EDGES THAT SERVE AS PLACES FOR ACCUMULATION OF DUST, DIRT AND DEBRIS
- E. WARMING OVEN(S) SHOWN FOR PERMITTING PURPOSES. INSTALLATION AT STORE OPENING TO BE VERIFIED BY STARBUCKS CONSTRUCTION REPRESENTATIVE.
- F. EACH HAND WASHING WILL HAVE A SINGLE SERVICE TOWEL AND SOAP DISPENSER AND ALL HAND SINKS TO HAVE A COMBINATION FAUCET OR PREMIXING FAUCET.
- G. REFERENCE INTERIOR SCHEDULE SHEETS (I600 SERIES) FOR ADDITIONAL INFORMATION.
- H. PROVIDE SNEEZ GUARDS WHERE REQUIRED BY JURISDICTION.
- I. ALL FOOD STORAGE AND DISPLAY SHELVING SHALL BE A MINIMUM 6" (150MM) ABOVE FINISH FLOOR.



STARBUCKS®
2401 UTAH AVENUE SOUTH
SEATTLE, WASHINGTON 98134
(206) 318-1575

THESE DRAWINGS AND THE PROJECT MANUAL ARE CONFIDENTIAL AND SHALL REMAIN THE SOLE PROPERTY OF STARBUCKS CORPORATION, WHICH IS THE OWNER OF THE COPYRIGHT IN THIS WORK. THEY SHALL NOT BE REPRODUCED (IN WHOLE OR IN PART), SHARED WITH THIRD PARTIES OR USED IN ANY MANNER ON OTHER PROJECTS OR EXTENSIONS TO THIS PROJECT WITHOUT THE PRIOR WRITTEN CONSENT OF STARBUCKS CORPORATION. THESE DRAWINGS AND SPECIFICATIONS ARE INTENDED TO EXPRESS DESIGN INTENT FOR A PROTOTYPICAL STARBUCKS STORE (WHICH IS SUBJECT TO CHANGE AT ANYTIME) AND DO NOT REFLECT ACTUAL SITE CONDITIONS. NEITHER PARTY SHALL HAVE ANY OBLIGATION NOR LIABILITY TO THE OTHER (EXCEPT STATED ABOVE) UNTIL A WRITTEN AGREEMENT IS FULLY EXECUTED BY BOTH PARTIES.

STARBUCKS TEMPLATE VERSION: I2023.08.28

PABLO GARCIA, AIA, REG. FL NO. AR99297

Gensler

MAIN OFFICE
M. ARTHUR GENSLER JR. & ASSOCIATES
220 MONTGOMERY STREET, SUITE 200
SAN FRANCISCO, CA 94104 USA
Tel (415) 433-3700
Fax (415) 836-4599

SATELLITE OFFICE
M. ARTHUR GENSLER JR. & ASSOCIATES
FL QUALIFIER'S LIC. NO. AR98486
345 NW 26TH ST
SUITE 250
MIAMI, FL 33127 USA
Tel (305) 350-7070
Fax (305) 350-7071

PROJECT NAME:
**1980 SAN MARCO
BOULEVARD**

PROJECT ADDRESS:
**1980 SAN MARCO BLVD.
JACKSONVILLE, FL 32207**

STORE #: 8395
PROJECT #: 08479-096
ISSUE DATE: 03/20/2024
DESIGN MANAGER: LUCAS ALVAREZ-TABIO
PRODUCTION DESIGNER: GENSLER
CHECKED BY: GENSLER

Revision Schedule			
Rev	Date	By	Description

SHEET TITLE:
FOOD SERVICE PLAN

SCALE: AS SHOWN

SHEET NUMBER:
G003

PERMIT SET - FOR CONSTRUCTION USE

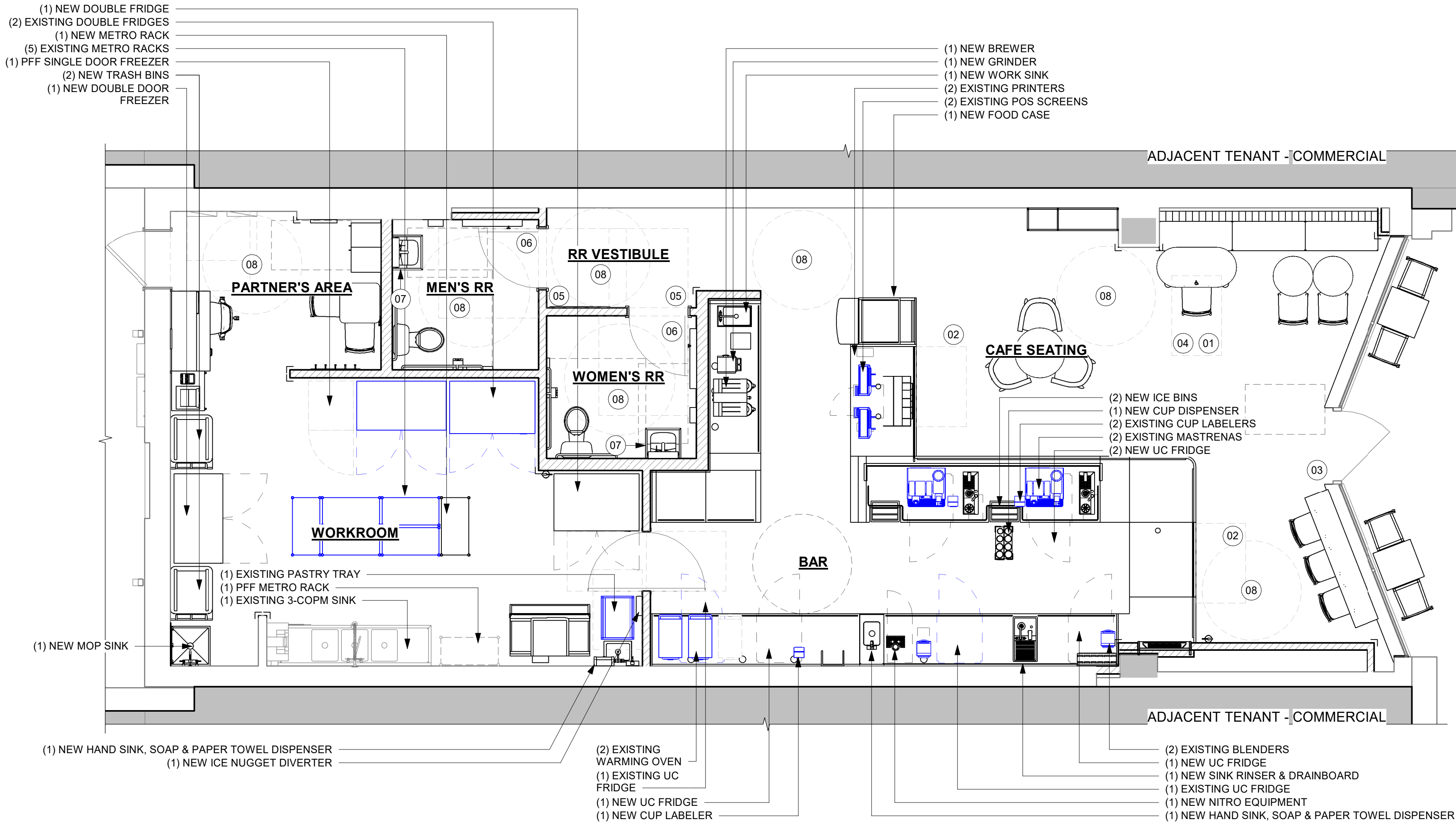

FOOD SERVICE PLAN
Scale: 1/4" = 1'-0"

GENERAL NOTES

- A. SECTION REFERENCES INDICATED ON THIS SHEET ARE FOR 2023 FLORIDA BUILDING CODE, ACCESSIBILITY, 8TH EDITION.
- B. THE RUNNING SLOPE OF WALKING SURFACES SHALL NOT BE STEEPER THAN 1:20. THE CROSS SLOPE OF A WALKING SURFACE SHALL NOT BE STEEPER THAN 1:48 (REF: 403.3).

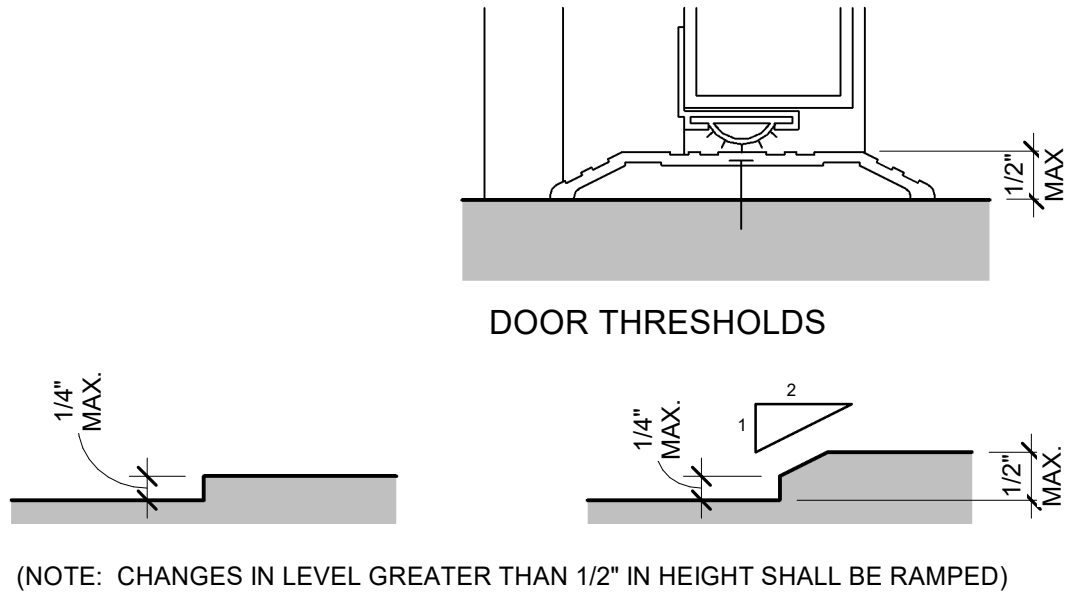

01 CHANGES IN LEVEL

Scale: 6" = 1'-0"

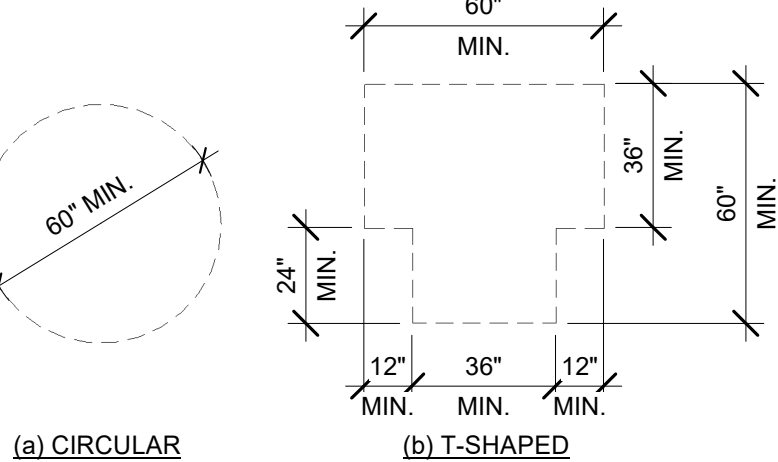

02 TURNING SPACE

Scale: 1/4" = 1'-0"

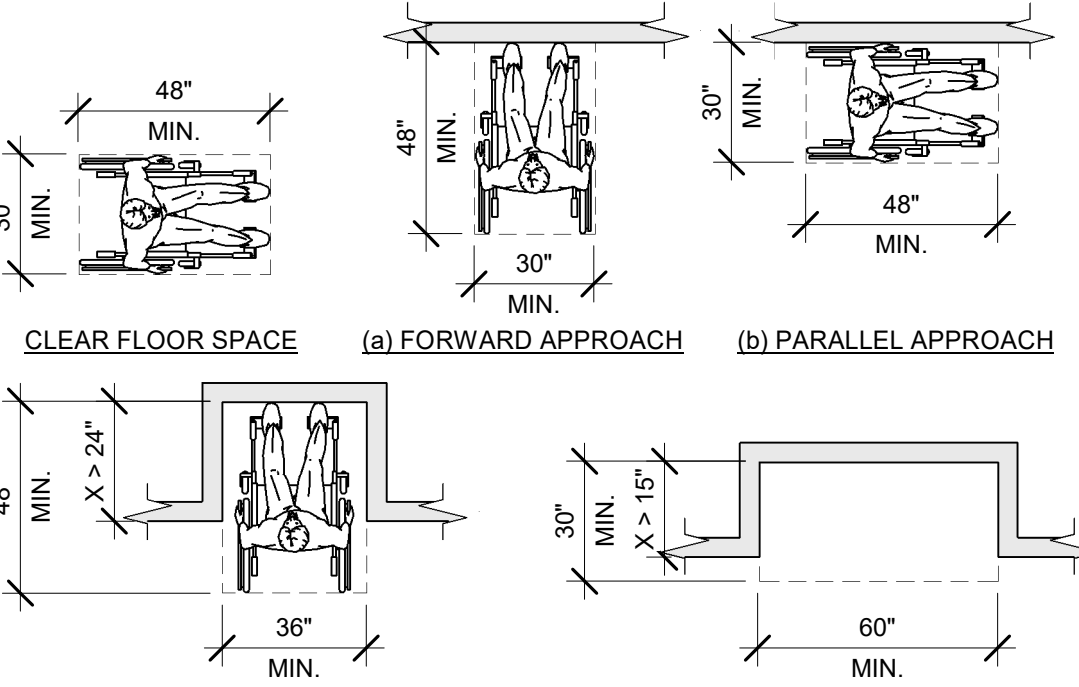

03 CLEAR FLOOR SPACE

Scale: 1/4" = 1'-0"

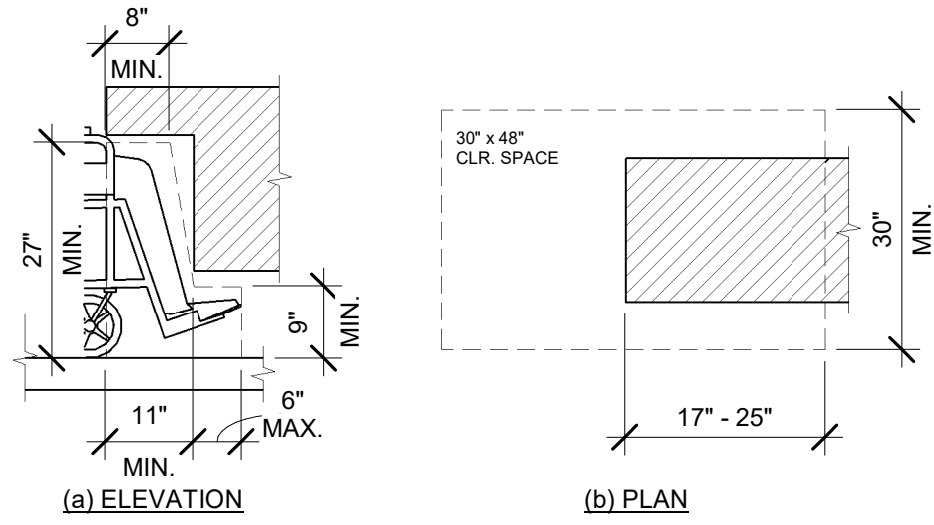

04 KNEE AND TOE CLEARANCE

Scale: 1/2" = 1'-0"

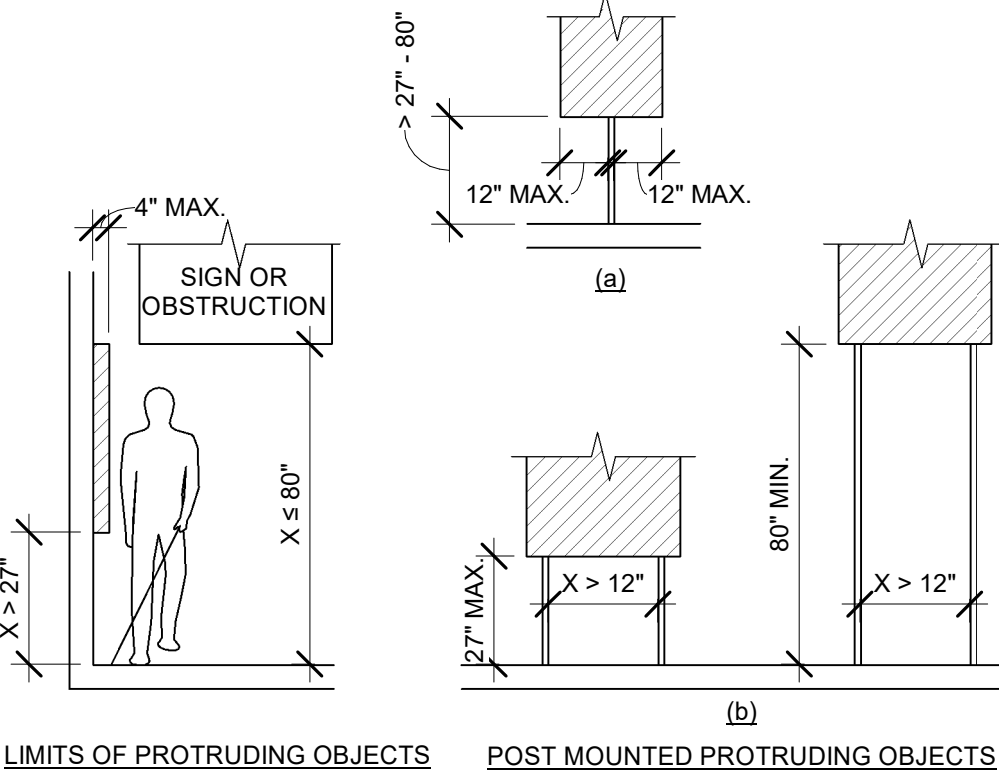

05 PROTRUDING OBJECTS

Scale: 1/4" = 1'-0"

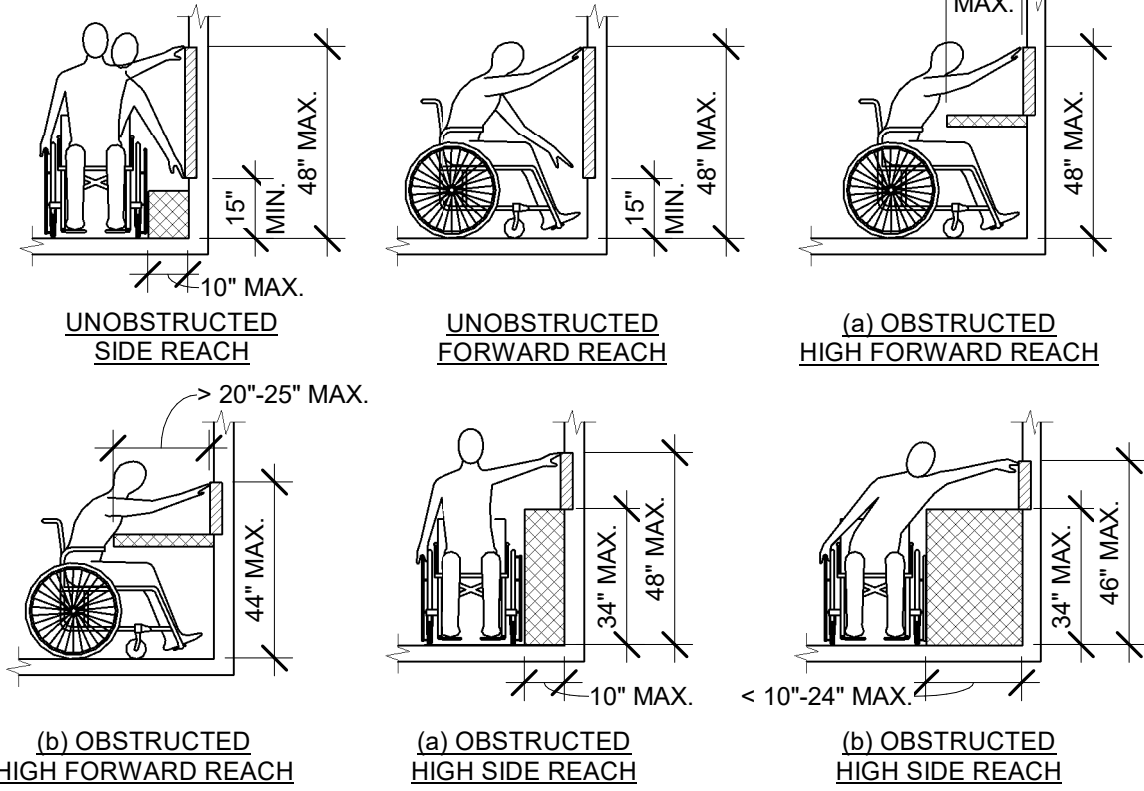

06 REACH RANGES

Scale: 1/4" = 1'-0"

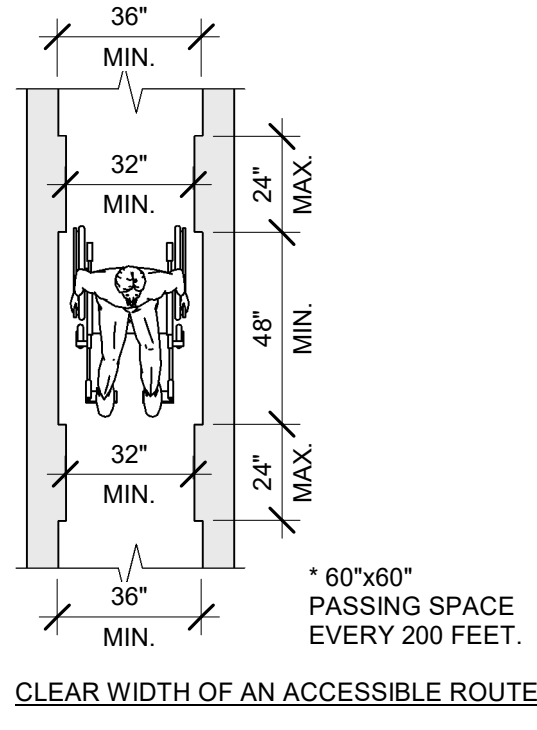

07 CLEAR WIDTH

Scale: 1/4" = 1'-0"

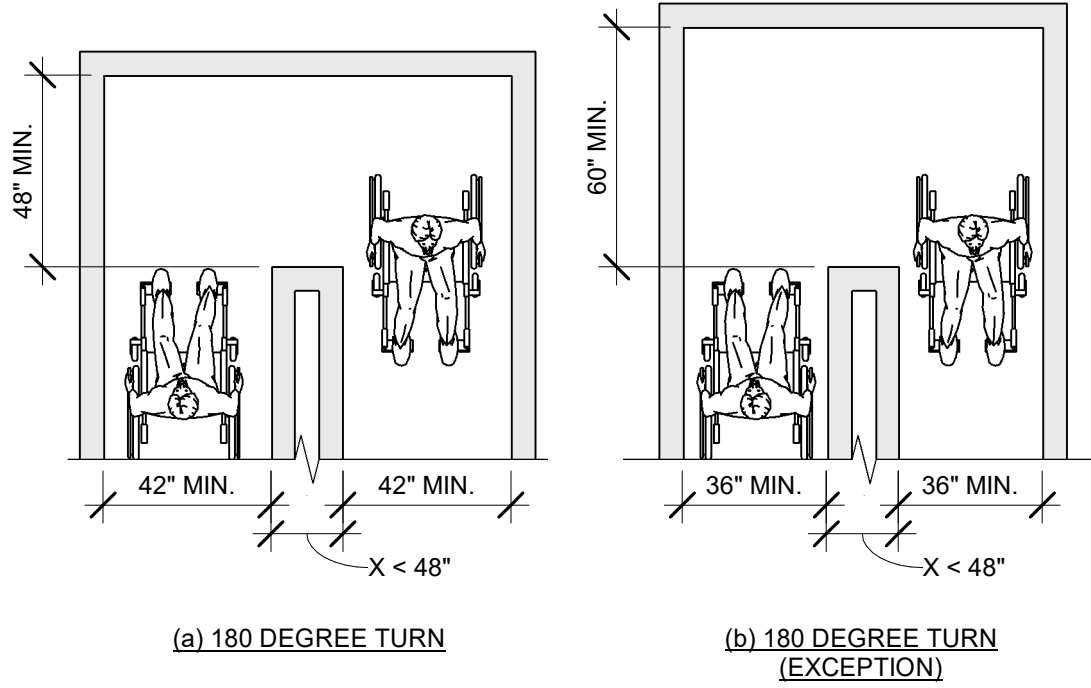

08 CLEAR WIDTH AT 180 DEGREE TURN

Scale: 1/4" = 1'-0"

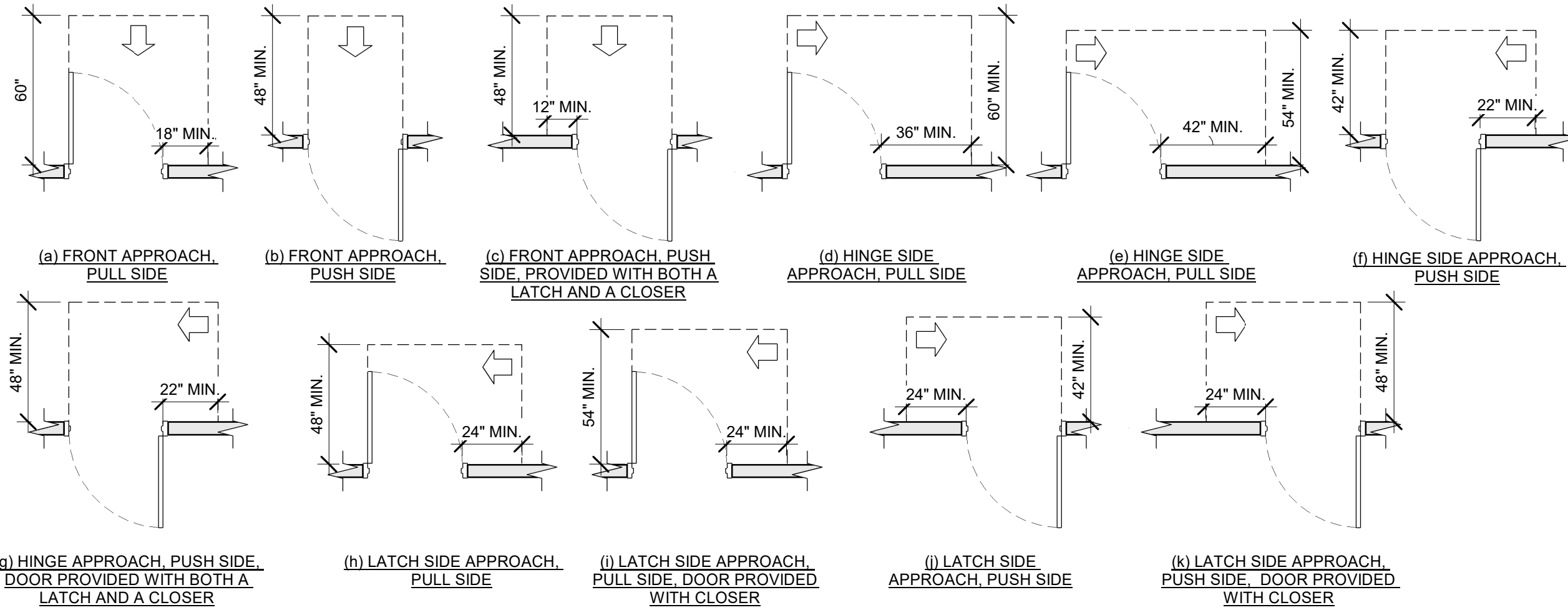

09 MANEUVERING CLEARANCES AT SWINGING DOORS

Scale: 1/4" = 1'-0"

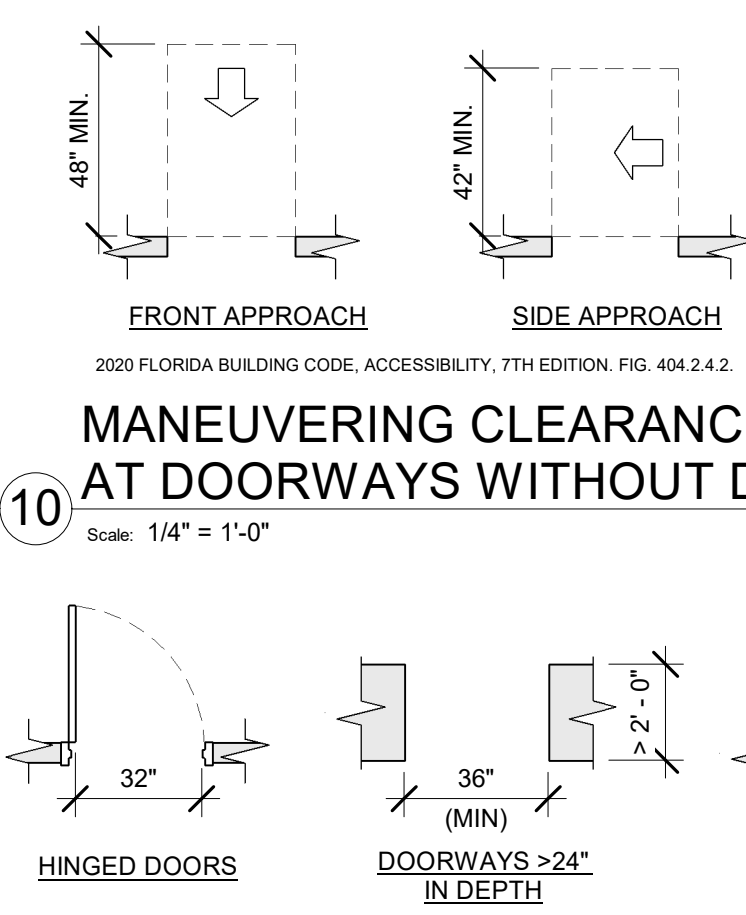

11 CLEAR WIDTH AT DOORS & DOORWAYS

Scale: 1/4" = 1'-0"

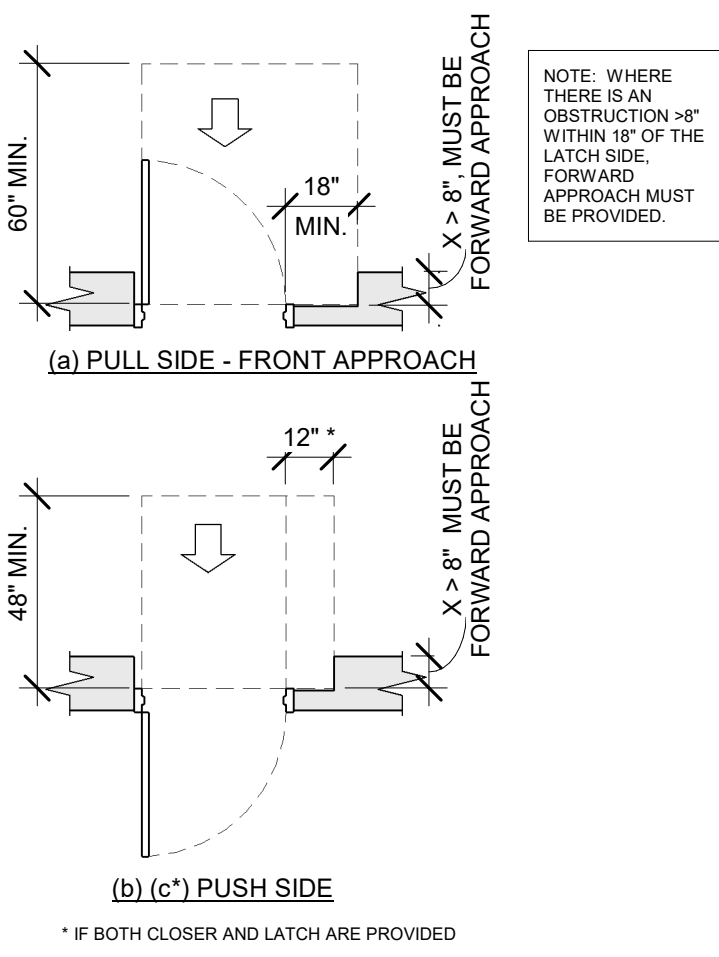

12 RECESSED DOORS

Scale: 1/4" = 1'-0"

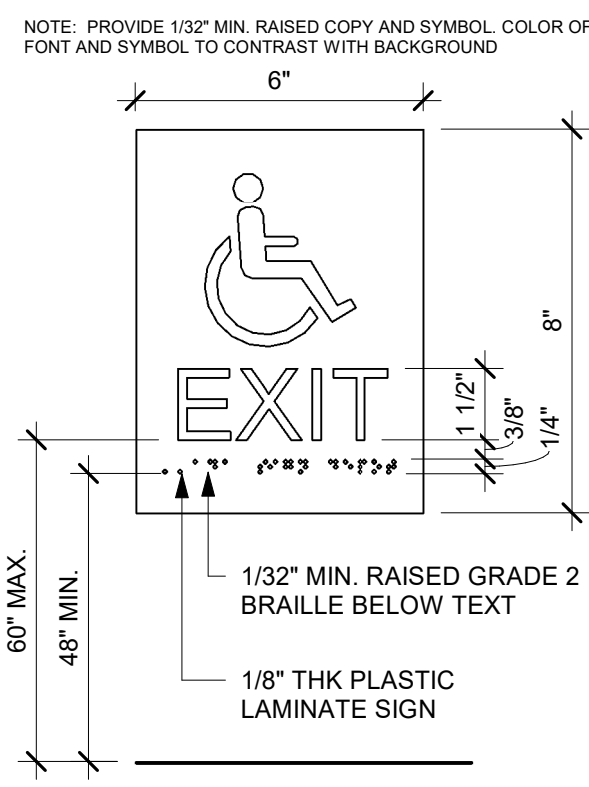

ACCESSIBLE EXIT SIGN / SYMBOL

Scale: 3" = 1'-0"

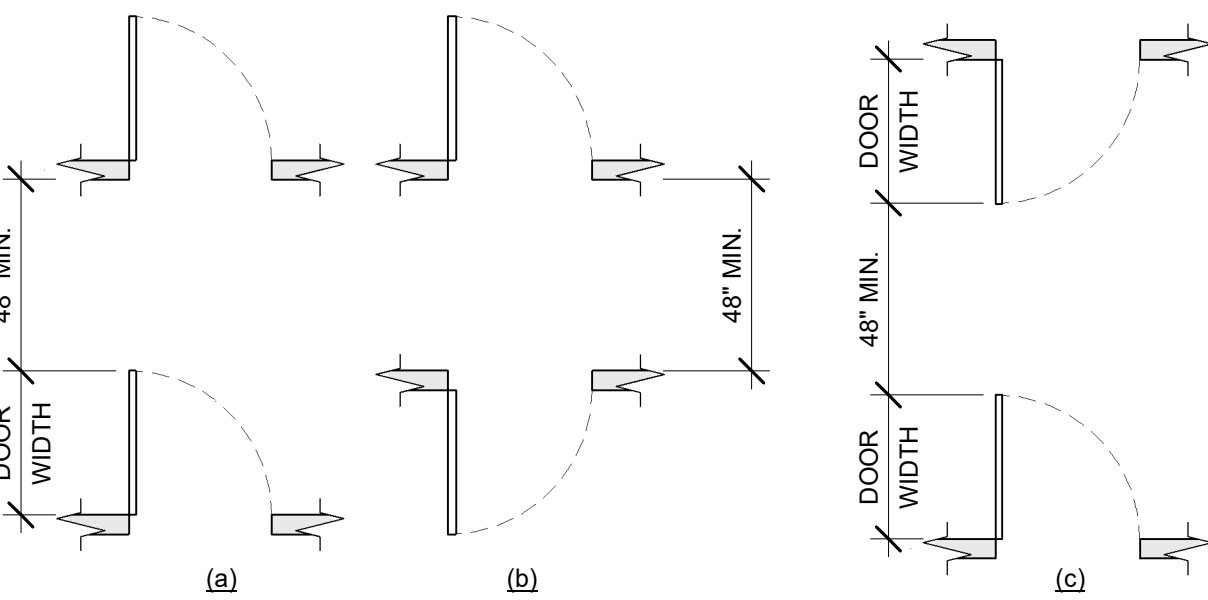

14 DOORS IN SERIES

Scale: 1/4" = 1'-0"

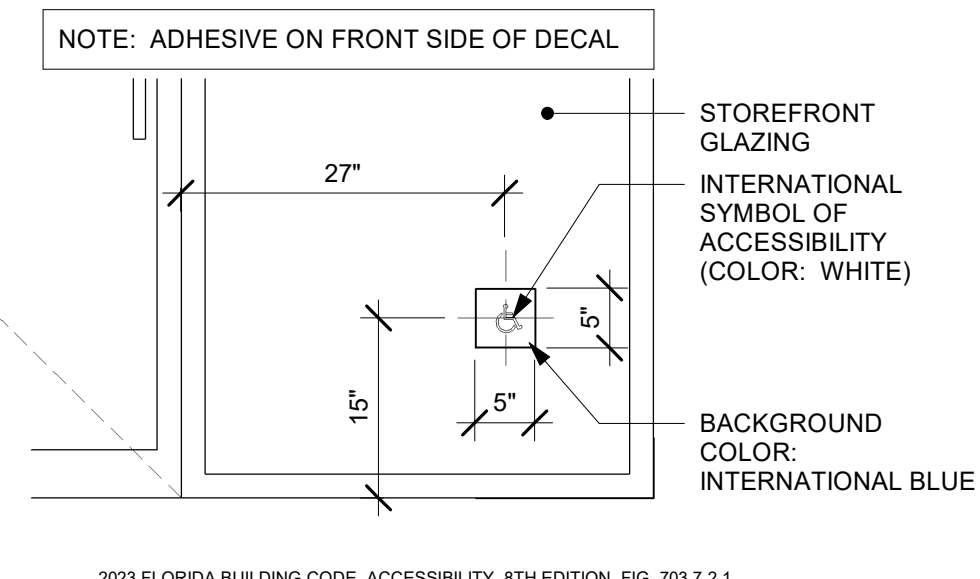

ACCESSIBLE STOREFRONT ENTRANCE GRAPHIC

Scale: 3/4" = 1'-0"

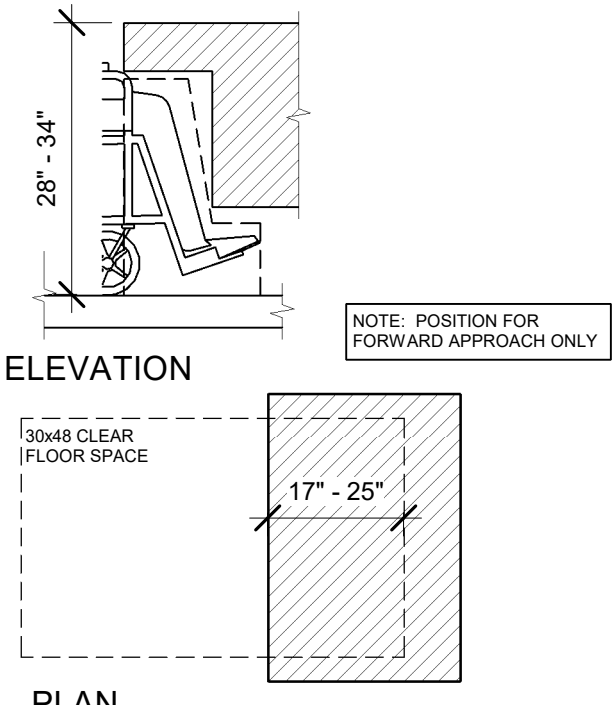

16 DINING AND WORK SURFACES

Scale: 1/2" = 1'-0"

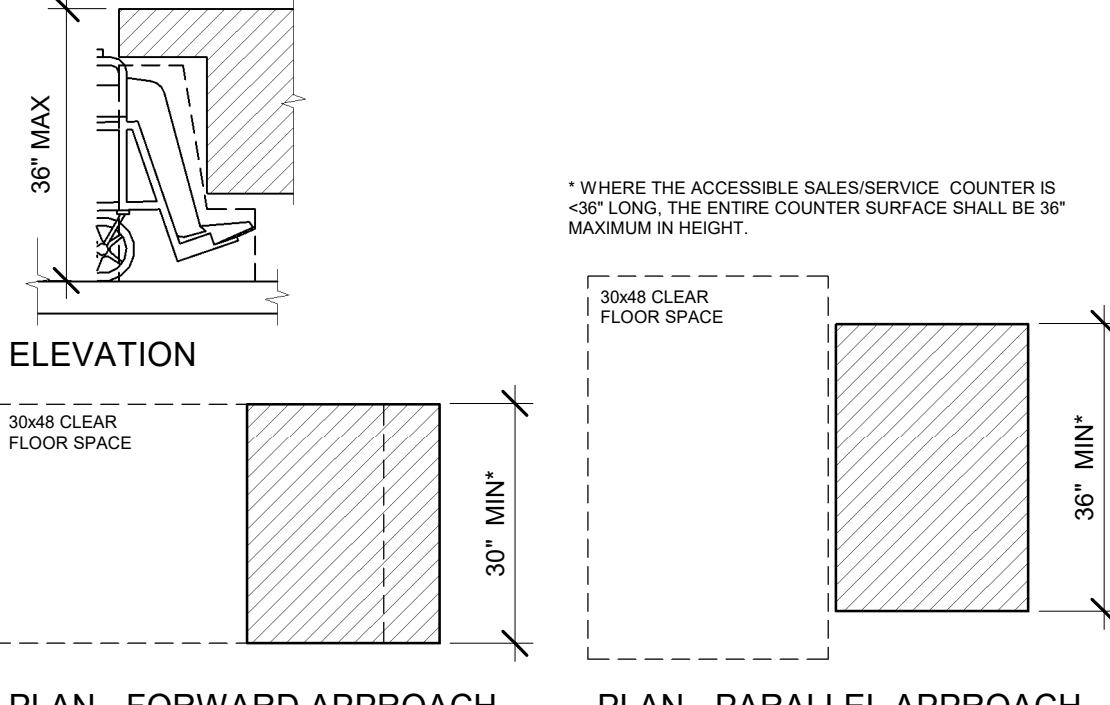

17 SALES AND SERVICE COUNTERS

Scale: 1/2" = 1'-0"

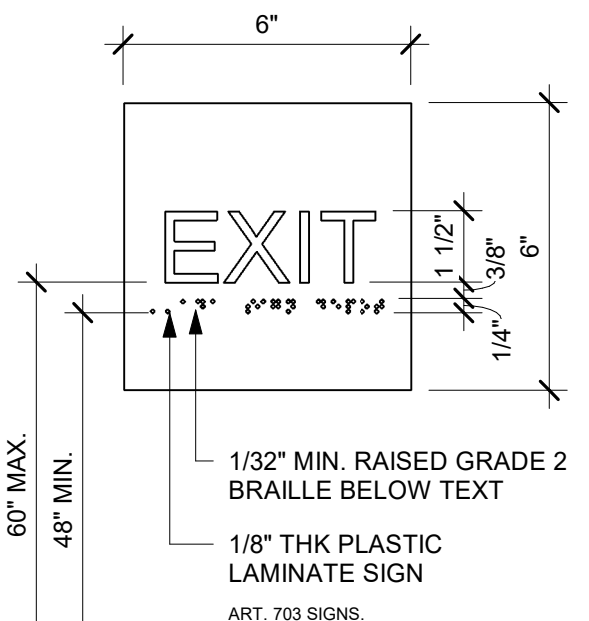

18 EXIT SIGN - STANDARD

Scale: 3" = 1'-0"



STARBUCKS®
2401 UTAH AVENUE SOUTH
SEATTLE, WASHINGTON 98134
(206) 318-1575

THESE DRAWINGS AND THE PROJECT MANUAL ARE CONFIDENTIAL AND SHALL REMAIN THE SOLE PROPERTY OF STARBUCKS CORPORATION, WHICH IS THE OWNER OF THE COPYRIGHT IN THIS WORK. THEY SHALL NOT BE REPRODUCED (IN WHOLE OR IN PART), SHARED WITH THIRD PARTIES OR USED IN ANY MANNER ON OTHER PROJECTS OR EXTENSIONS TO THIS PROJECT WITHOUT THE PRIOR WRITTEN CONSENT OF STARBUCKS CORPORATION. THESE DRAWINGS AND SPECIFICATIONS ARE INTENDED TO EXPRESS DESIGN INTENT FOR A PROTOTYPICAL STARBUCKS STORE (WHICH IS SUBJECT TO CHANGE AT ANYTIME) AND DO NOT REFLECT ACTUAL SITE CONDITIONS. NEITHER PARTY SHALL HAVE ANY OBLIGATION NOR LIABILITY TO THE OTHER (EXCEPT STATED ABOVE) UNTIL A WRITTEN AGREEMENT IS FULLY EXECUTED BY BOTH PARTIES.

STARBUCKS TEMPLATE VERSION: I2023.08.28

PABLO GARCIA, AIA, REG. FL NO. AR99297

Gensler

MAIN OFFICE
M. ARTHUR GENSLER JR. & ASSOCIATES
220 MONTGOMERY STREET, SUITE 200
SAN FRANCISCO, CA 94104 USA
Tel (415) 433-3700
Fax (415) 836-4599

SATELLITE OFFICE
M. ARTHUR GENSLER JR. & ASSOCIATES
FL QUALIFIER'S LIC. NO. AR98466
56 NW 26TH ST
SUITE 250
MIAMI, FL 33127 USA
Tel (305) 350-7070
Fax (305) 350-7071

PROJECT NAME:
1980 SAN MARCO BOULEVARD

PROJECT ADDRESS:
**1980 SAN MARCO BLVD.
JACKSONVILLE, FL 32207**

STORE #: 8395
PROJECT #: 08479-096
ISSUE DATE: 03/20/2024
DESIGN MANAGER: LUCAS ALVAREZ-TABIO
PRODUCTION DESIGNER: GENSLER
CHECKED BY: GENSLER

Revision Schedule				
Rev	Date	By	Description	

SHEET TITLE:
ACCESSIBILITY GUIDELINES
SCALE: AS SHOWN

SHEET NUMBER:
G004

PERMIT SET - FOR CONSTRUCTION USE

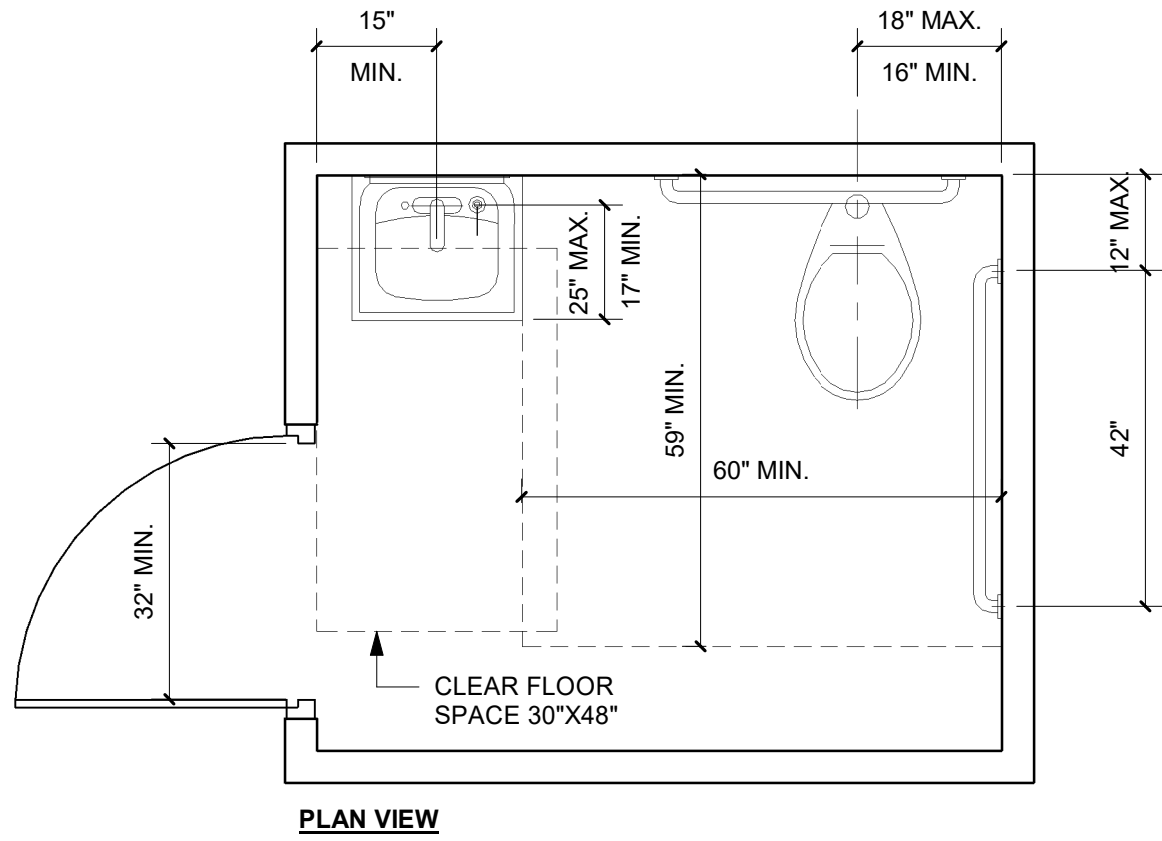

2023 FLORIDA BUILDING CODE, ACCESSIBILITY, 8TH EDITION.
604 WATER CLOSETS AND TOILET COMPARTMENTS

01 ACCESSIBLE UNISEX TOILET ROOM
Scale: 1/2" = 1'-0"

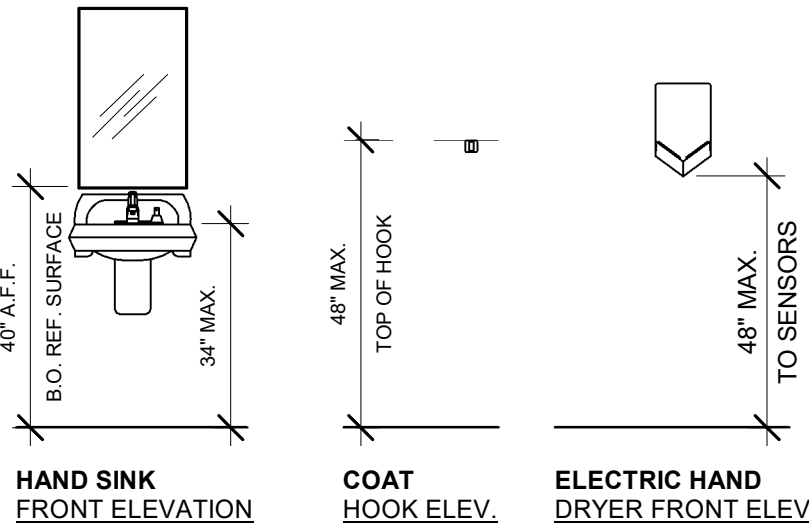
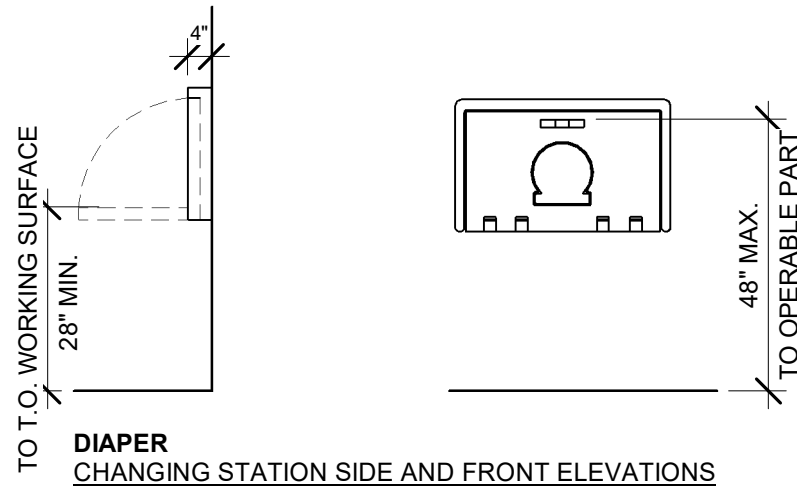

04 MOUNTING HEIGHTS FOR RESTROOM ACCESSORIES
Scale: 3/8" = 1'-0"

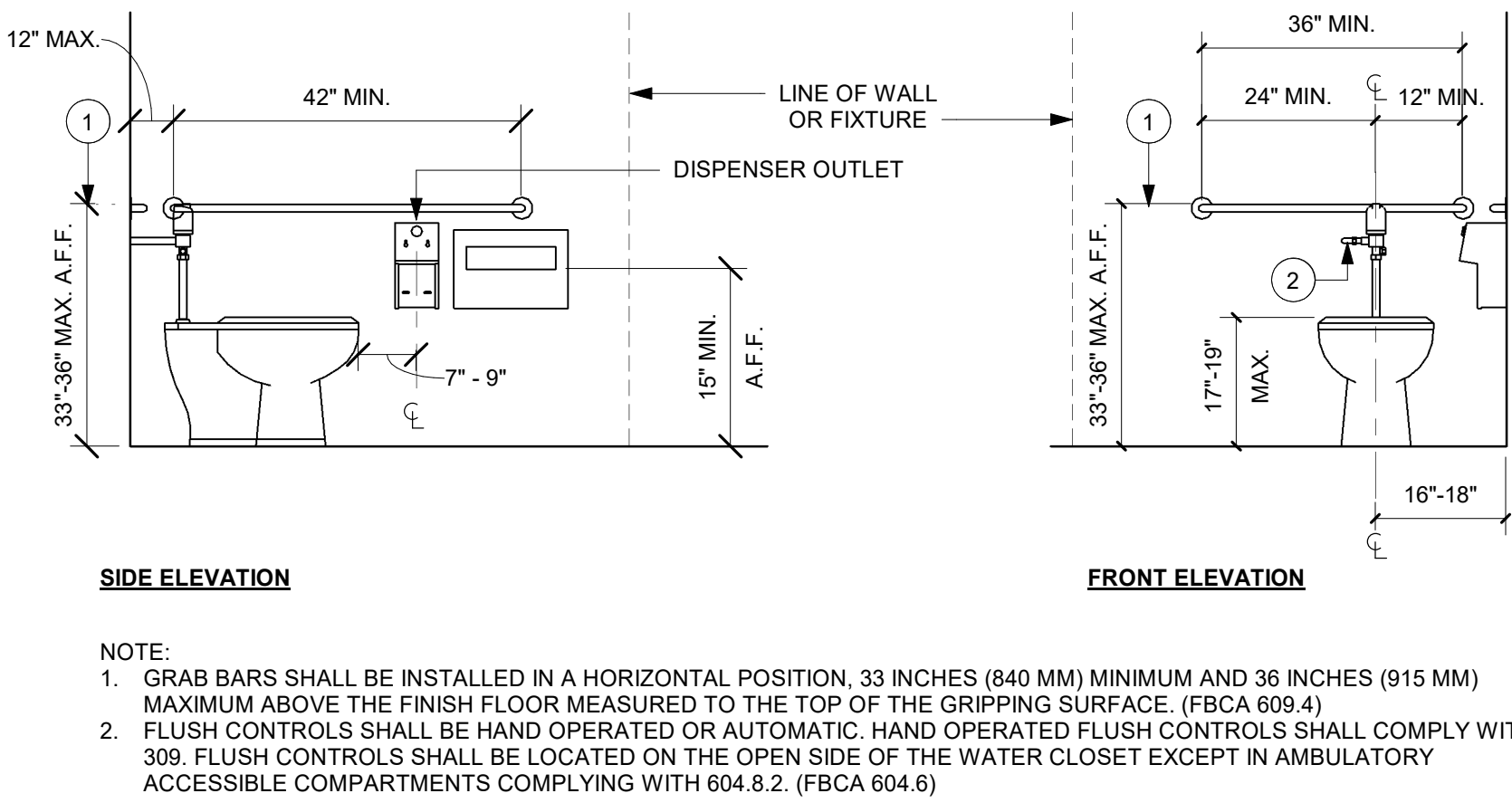

02 ACCESSIBLE TOILET STALL ELEVATIONS
Scale: 1/2" = 1'-0"

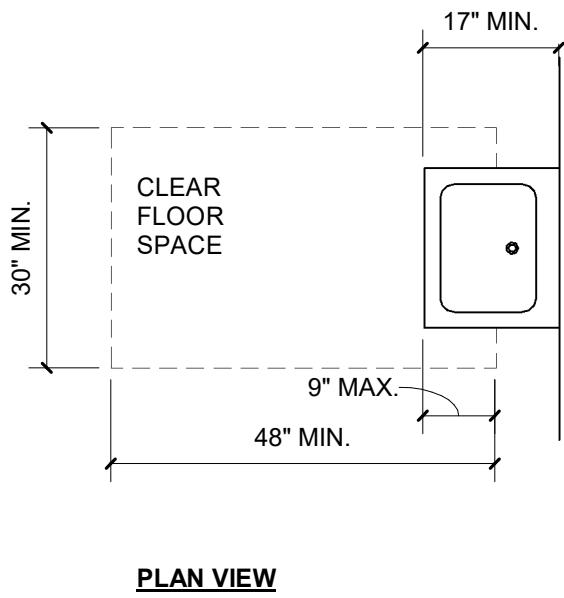

03 SINK
Scale: 1/2" = 1'-0"

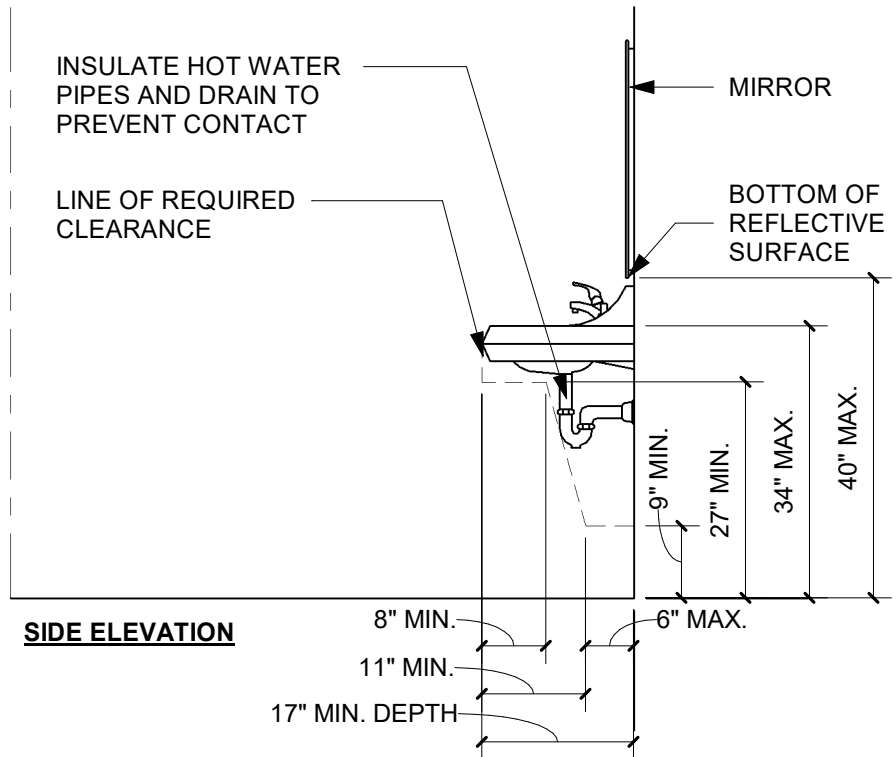

PERMIT SET - FOR CONSTRUCTION USE



© 2022 STARBUCKS COFFEE COMPANY

STARBUCKS®
2401 UTAH AVENUE SOUTH
SEATTLE, WASHINGTON 98134
(206) 318-1575

THESE DRAWINGS AND THE PROJECT MANUAL ARE CONFIDENTIAL AND SHALL REMAIN THE SOLE PROPERTY OF STARBUCKS CORPORATION, WHICH IS THE OWNER OF THE COPYRIGHT IN THIS WORK. THEY SHALL NOT BE REPRODUCED (IN WHOLE OR IN PART), SHARED WITH THIRD PARTIES OR USED IN ANY MANNER ON OTHER PROJECTS OR EXTENSIONS TO THIS PROJECT WITHOUT THE PRIOR WRITTEN CONSENT OF STARBUCKS CORPORATION. THESE DRAWINGS AND SPECIFICATIONS ARE INTENDED TO EXPRESS DESIGN INTENT FOR A PROTOTYPICAL STARBUCKS STORE (WHICH IS SUBJECT TO CHANGE AT ANYTIME) AND DO NOT REFLECT ACTUAL SITE CONDITIONS. NEITHER PARTY SHALL HAVE ANY OBLIGATION NOR LIABILITY TO THE OTHER (EXCEPT STATED ABOVE) UNTIL A WRITTEN AGREEMENT IS FULLY EXECUTED BY BOTH PARTIES.

STARBUCKS TEMPLATE VERSION: i2023.08.28

PABLO GARCIA, AIA, REG. FL NO. AR99297

Gensler

MAIN OFFICE
M. ARTHUR GENSLER JR. & ASSOCIATES
220 MONTGOMERY STREET, SUITE 200
SAN FRANCISCO, CA 94104 USA
Tel (415) 433-3700
Fax (415) 836-4599

SATELLITE OFFICE
M. ARTHUR GENSLER JR. & ASSOCIATES
FL QUALIFIER'S LLC, NO. AR98486
565 NW 26TH ST
SUITE 250
MIAMI, FL 33127 USA
Tel (305) 350-7070
Fax (305) 350-7071

PROJECT NAME:
1980 SAN MARCO BOULEVARD

PROJECT ADDRESS:
**1980 SAN MARCO BLVD.
JACKSONVILLE, FL 32207**

STORE #: 8395
PROJECT #: 08479-096
ISSUE DATE: 03/20/2024
DESIGN MANAGER: LUCAS ALVAREZ-TABIO
PRODUCTION DESIGNER: GENSLER
CHECKED BY: GENSLER

Revision Schedule			
Rev	Date	By	Description

SHEET TITLE:
ACCESSIBILITY GUIDELINES
SCALE: AS SHOWN

SHEET NUMBER:
G004.1

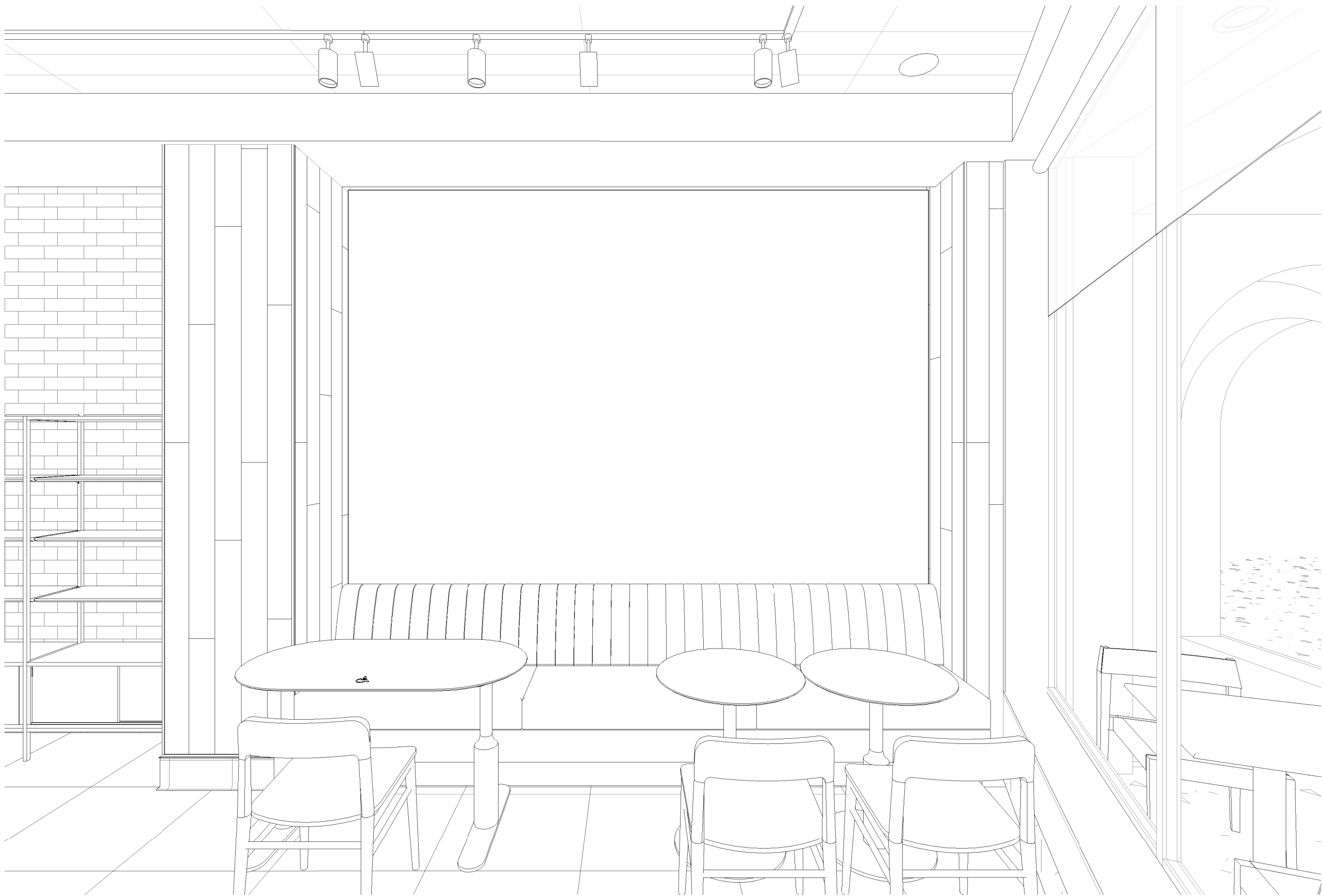

3D VIEW AT BANQUETTE



3D VIEW AT POS

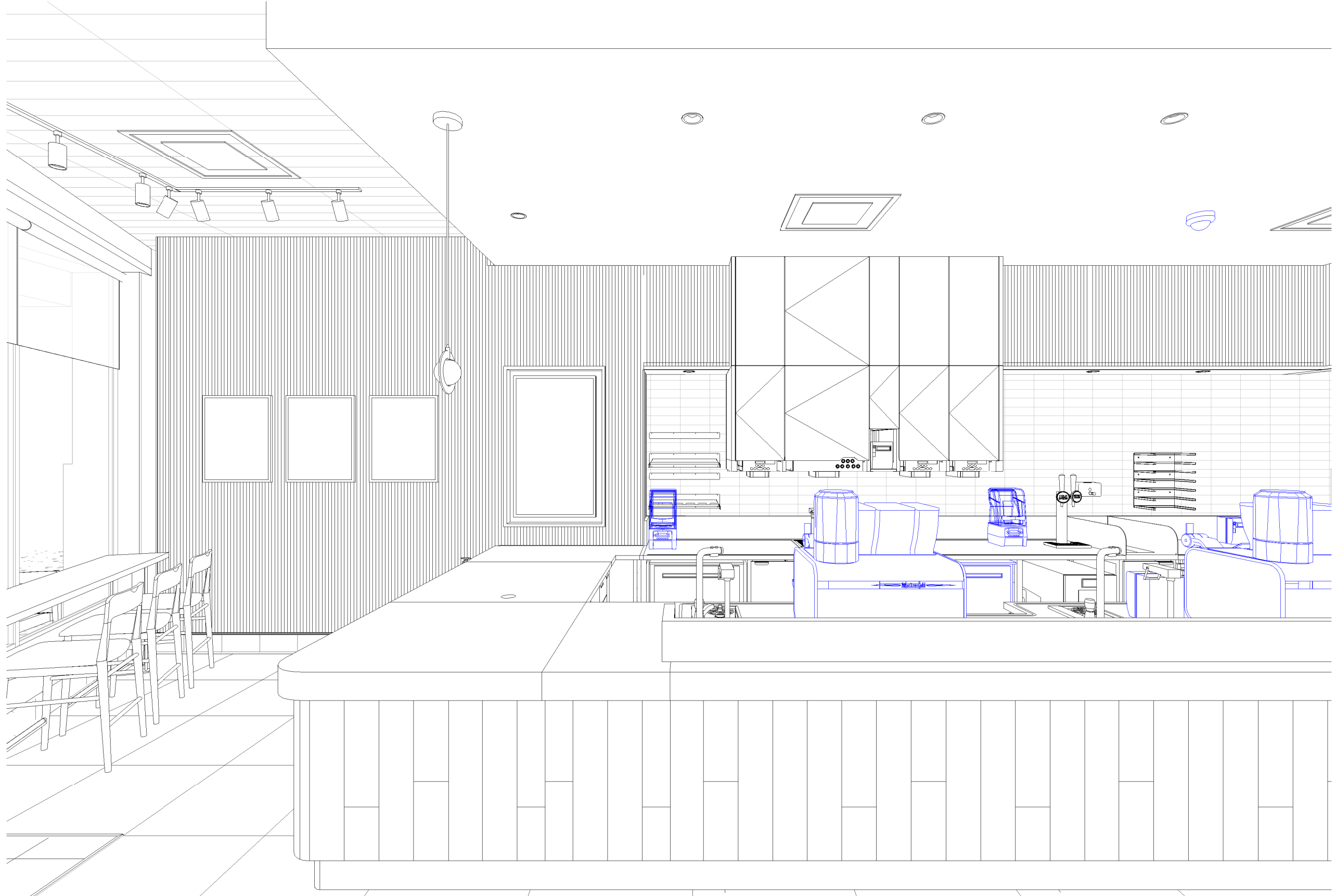

3D VIEW AT SIREN SYSTEM



3D VIEW AT FRONTLINE

PERMIT SET - FOR CONSTRUCTION USE



© 2022 STARBUCKS COFFEE COMPANY

STARBUCKS®
2401 UTAH AVENUE SOUTH
SEATTLE, WASHINGTON 98134
(206) 318-1575

THESE DRAWINGS AND THE PROJECT MANUAL ARE CONFIDENTIAL AND SHALL REMAIN THE SOLE PROPERTY OF STARBUCKS CORPORATION, WHICH IS THE OWNER OF THE COPYRIGHT IN THIS WORK. THEY SHALL NOT BE REPRODUCED (IN WHOLE OR IN PART), SHARED WITH THIRD PARTIES OR USED IN ANY MANNER ON OTHER PROJECTS OR EXTENSIONS TO THIS PROJECT WITHOUT THE PRIOR WRITTEN CONSENT OF STARBUCKS CORPORATION. THESE DRAWINGS AND SPECIFICATIONS ARE INTENDED TO EXPRESS DESIGN INTENT FOR A PROTOTYPICAL STARBUCKS STORE (WHICH IS SUBJECT TO CHANGE AT ANYTIME) AND DO NOT REFLECT ACTUAL SITE CONDITIONS. NEITHER PARTY SHALL HAVE ANY OBLIGATION NOR LIABILITY TO THE OTHER (EXCEPT STATED ABOVE) UNTIL A WRITTEN AGREEMENT IS FULLY EXECUTED BY BOTH PARTIES.

STARBUCKS TEMPLATE VERSION: I:2023.08.28

PABLO GARCIA, AIA, REG. FL NO. AR99297

Gensler

MAIN OFFICE
M. ARTHUR GENSLER JR. & ASSOCIATES
220 MONTGOMERY STREET, SUITE 200
SAN FRANCISCO, CA 94104 USA
Tel (415) 433-3700
Fax (415) 836-4599

SATELLITE OFFICE
M. ARTHUR GENSLER JR. & ASSOCIATES
FL QUALIFIER'S LIC. NO. AR98486
545 NW 26TH ST
SUITE 250
MIAMI, FL 33127 USA
Tel (305) 350-7070
Fax (305) 350-7071

PROJECT NAME:
1980 SAN MARCO BOULEVARD

PROJECT ADDRESS:
**1980 SAN MARCO BLVD.
JACKSONVILLE, FL 32207**

STORE #: 8395
PROJECT #: 08479-096
ISSUE DATE: 03/20/2024
DESIGN MANAGER: LUCAS ALVAREZ-TABIO
PRODUCTION DESIGNER: GENSLER
CHECKED BY: GENSLER

Revision Schedule			
Rev	Date	By	Description

SHEET TITLE:
PERSPECTIVE VIEWS

SCALE: AS SHOWN

SHEET NUMBER:
G005

ITEMS TO SALVAGE

- **WORKROOM**
 - (5) METRO RACKS
 - UC FRIDGE
 - ICE MACHINE
 - ICE BIN
 - PASTRY TRAY
 - DOUBLE DOOR FREEZER
 - DOUBLE DOOR FRIDGE
 - 3 COMP SINK
 - WATER HEATER
 - WATER FILTRATION SYSTEM
- **ENGINE**
 - (3) POS PRINTER
 - (2) MASTRENAS
 - (2) POS MONITOR DISPLAY
 - CUP DISPENSER
 - CUP LABELER
 - (2) WARMING OVEN
 - (2) UC FRIDGE

ITEMS TO DEMOLISH

- **WORKROOM**
 - MANAGER'S DESK & EQUIPMENT
 - SINGLE DOOR FRIDGE
 - MOP SINK
 - SECURITY CAGE
 - HAND SINK, SOAP & PAPER TOWEL DISPENSER
 - LOCKERS
- **ENGINE**
 - ALL EXISTING CASEWORK
 - RINSER, SINK & FAUCETS
 - MENUBOARDS
 - NITRO TAP
 - NITRO GENERATOR
 - NITRO SINGLE DOOR UC FRIDGE
 - FLOOR SINKS
 - (2) DOUBLE DOOR UC FRIDGE
 - FOOD CASE
 - UPPER CUBBIES
 - WALL BASE
- **CAFE SEATING / RETAIL**
 - ALL FRAMEWORK ART
 - INTERIOR FURNITURE
 - EXTERIOR FURNITURE
 - COMMUNITY BOARD
 - CONDIMENT CART
 - MERCH
 - WALK-OG-MAT SLAB
 - WALL BASE
 - WALL MOUNTED SPEAKERS
 - ALL EXISTING CASEWORK
- **RESTROOM**
 - BABY CHANGER
 - MIRROR
 - HAND SINK
 - PLUMBING FIXTURES

KEYED NOTES

- 01 DEMOLISH MENU BOARDS ABOVE.
- 02 DEMOLISH UPPER CUBBIES.
- 03 DEMOLISH BACKBAR CERAMIC WALL TILE, PATCH AND PREPARE SURFACE FOR INSTALLATION OF NEW CERAMIC WALL TILE.
- 04 FLOOR SINKS TO BE DEMOLISHED, CAP-OFF/RE-ROUTE PLUMBING LINES AND FILLED DEMOLISHED, AND/OR REPAIR AS REQUIRED. REFER TO SHEET A102 FOR NEW FLOOR SINKS LOCATION.
- 05 WALK-OFF MAT TO BE DEMOLISHED, PREP SURFACE FOR INSTALLATION OF NEW WALK-OFF MAT.
- 06 RELOCATE EXISTING ICE MACHINE INTO ANOTHER STORE, COORDINATE WITH CONSTRUCTION MANAGER/FACILITIES MANAGER

GENERAL NOTES

- IF DURING DEMOLITION CONDITIONS ARE REVEALED THAT MAY JEOPARDIZE INTEGRITY OF STRUCTURE OR PRECLUDE FOLLOWING DESIGN INTENT, GENERAL CONTRACTOR TO NOTIFY STARBUCKS CONSTRUCTION MANAGER IMMEDIATELY.
- GC IS RESPONSIBLE FOR SITE INVESTIGATION PRIOR TO DEMOLITION TO REVEAL FULL SCOPE OF WORK. NOTIFY STARBUCKS CONSTRUCTION MANAGER IF EXISTING CONDITIONS DEVIATE FROM CONSTRUCTION DOCUMENTS.
- REMOVE EXISTING INTERIOR WALL FINISH AS SHOWN. PATCH, REPAIR AND PREP. SUBSTRATE TO RECEIVE NEW FINISH. REMOVE WALL COVERINGS ON EXISTING WALLS TO REMAIN THAT FACE AREAS OF DEMOLITION. REMOVAL SHALL INCLUDE ANY RESIDUAL MATERIAL AFTER DEMOLITION, (I.E. PIECES OF WALL COVERING OR BACKING). REMOVAL OF ALL COVERINGS IS TO BE DONE W/O DAMAGING THE EXISTING WALL SURFACE TO REMAIN. ALSO REMOVE WALL DEVICES AND ITEMS MOUNTED TO WALLS.
- REMOVE EXISTING FLOORING AS SHOWN. PATCH, REPAIR AND PREP. SUBSTRATE TO RECEIVE NEW FINISH. REMOVAL OF EXISTING FLOORING INCLUDES, BUT IS NOT LIMITED TO REMOVAL OF EXISTING CERAMIC TILE, CARPET OR VINYL TILE FLOORING AND ASSOCIATED WALL BASE. SUBFLOOR TO BE STRIPPED OF ALL COVERING/FINISH AND CLEANED TO REMOVE EXISTING ADHESIVE, GROUT, MORTAR, DIRT AND COATINGS. FINAL SURFACE TO BE STREAK-FREE WITH NO MACHINE MARKS AND/OR SMOOTH, STABLE AND LEVEL. PROVIDE LEVELING WHERE NECESSARY TO ACCOMMODATE NEW FINISHES.
- DEMOLITION PLANS REPRESENT APPROXIMATE LOCATION OF EXISTING WALLS TO BE DEMOLISHED. FIELD VERIFY TYPE OF CONSTRUCTION AND HEIGHT OF WALLS. PLANS DO NOT NECESSARILY INDICATE ALL DEMO WALLS, COUNTERS, HANDRAILS, WALL PROTECTION, CLOSETS, SINKS ETC. PRIOR TO DEMOLITION, FIELD VERIFY THAT WALLS TO BE REMOVED DO NOT PROVIDE SUPPORT FOR EXISTING BUILDING ELEMENTS AND EXISTING CONSTRUCTION TO REMAIN. NOTIFY STARBUCKS CONSTRUCTION MANAGER IF DEMOLITION WALLS SUPPORT EXISTING BUILDING ELEMENTS.
- DEMOLISH AND REMOVE DOORS, VINYL BASE, CONDUIT, WIRING, DUPLEXES, DATA OUTLETS, CABLES, SHELVING, METAL STUD AND GYPSUM BOARD WALLS, CLOSETS, CABINETS, FILES, COUNTERS, WOOD MOLDING, SHELVES AND ENCLOSURES WHERE APPLICABLE.
- VERIFY WITH STARBUCKS CONSTRUCTION MANAGER ACCESS TO THE DEMOLITION AREA, INGRESS AND EGRESS ROUTES FOR MATERIAL AND EQUIPMENT.
- PROTECT EXISTING FLOORS, WALLS AND CORNERS TO REMAIN ALONG WORK ACCESS ROUTES.
- CONTAIN DUST AND DEBRIS WITHIN THE DEMOLITION AREA.
- GC SHALL PERFORM WORK IN A MANNER THAT DOES NOT DAMAGE THE EXISTING STRUCTURE. DEMOLITION SHALL NOT COMPROMISE THE STRUCTURAL INTEGRITY OF ANY WALLS, FLOORS, CEILINGS, SUPPORTS, STRUCTURE, ETC. TO REMAIN.
- ALL DEMOLITION MATERIALS AND DEBRIS SHALL BE DISPOSED OF ACCORDING TO FEDERAL, STATE AND LOCAL REGULATIONS.
- AT LOCATIONS WHERE EXISTING WALLS ARE TO BE REMOVED NEAR EXISTING WALLS TO REMAIN, PERFORM DEMOLITION WITHOUT DISTURBING EXISTING ELEMENTS TO REMAIN. WALLS TO REMAIN SHALL BE INTACT AND HAVE A NEAT SURFACE.
- REFER TO "ITEMS TO BE SALVAGED" LIST FOR ITEMS THAT SHALL BE SALVAGED FOR RELOCATION. VERIFY WITH OWNER FOR ON SITE STORAGE LOCATION OF SALVAGED ITEMS.
- DAMAGED FIREPROOFING SHALL BE REPAIRED/ REPLACED TO MATCH EXISTING.
- GC SHALL DEMOLISH ANY EXISTING ABANDONED VOICE/DATA CABLING AND DEAD OR NON-USE ELECTRICAL BACK TO PANEL. ALL RECEPTACLES NOT REUSED ARE TO BE REMOVED, PATCHED AND PAINTED.
- REMOVAL OF LOW VOLTAGE EQUIPMENT, PERTAINING TO DATA/COMMUNICATIONS AND TELEPHONE SHALL BE VERIFIED BY THE STARBUCKS CONSTRUCTION MANAGER PRIOR TO REMOVAL. SALVAGED EQUIPMENT SHALL BE STORED IN A CLIMATE CONTROLLED ENVIRONMENT FOR FUTURE INSTALLATION. CAP ALL UTILITIES AND/OR REMOVE TO PANEL. UNO.
- LABEL ALL ITEMS AND PROPERLY STORE FOR RE-INSTALL.
- REMOVE EXISTING PLUMBING FIXTURES AND HVAC EQUIPMENT AS NECESSARY. CAP LINES AND TERMINATE DUCTS AS NECESSARY FOR THOSE NOT BEING RE-USED. CAP-OFF/RE-ROUTE PLUMBING LINES AND FILLED DEMOLISHED, REMOVED AND/OR REPAIR AS REQUIRED.
- REMOVE CERAMIC TILE AND BASE THROUGHOUT CAFE AND RESTROOMS. PATCH AND PREPARE FOR NEW FINISHES. REMOVE RESTROOMS TOILET ACCESSORIES.
- REMOVE FLOOR TILE AND TILE BASE AT ENGINE AND BOH, AND PREPARE FLOOR SURFACE FOR INSTALLATION OF NEW POLYVINYL FLOOR FINISH.
- REMOVE CHAIR RAIL AND WAINSCOT THROUGHOUT CAFE. PATCH AND PREPARE WALL FOR NEW FINISH.
- DEMOLISH ALL INTERIOR AND EXTERIOR FURNITURE, ARTWORK, MILLWORK, SHELVES, WIRE RACKS, CASEWORK CABINETS, COUNTERTOPS, DIEWALL, FINISH PANELS, ICE BINS, HANGING DEVICES, AND FASTENERS AS SHOWN THROUGHOUT CAFE. REMOVE ASSOCIATED ELECTRICAL AND DATA LINES, CAP EXISTING PLUMBING. UNO.
- RELOCATE EXISTING ICE MACHINE INTO ANOTHER STORE. COORDINATE WITH CONSTRUCTION MANAGER/FACILITIES MANAGER. UNO.

LEGEND

- EXISTING ITEM/EQUIPMENT TO BE REMOVED
- EXISTING AREA TO BE REMOVED
- EXISTING WALL TO BE REMOVED
- EXISTING ITEM/EQUIPMENT TO BE REUSED
- EXISTING ITEM/EQUIPMENT TO REMAIN
- ADJACENT TENANT

NOTE: LEGEND IS DEPENDENT ON COLORS USED FOR COMPLETE SCOPE INFORMATION.

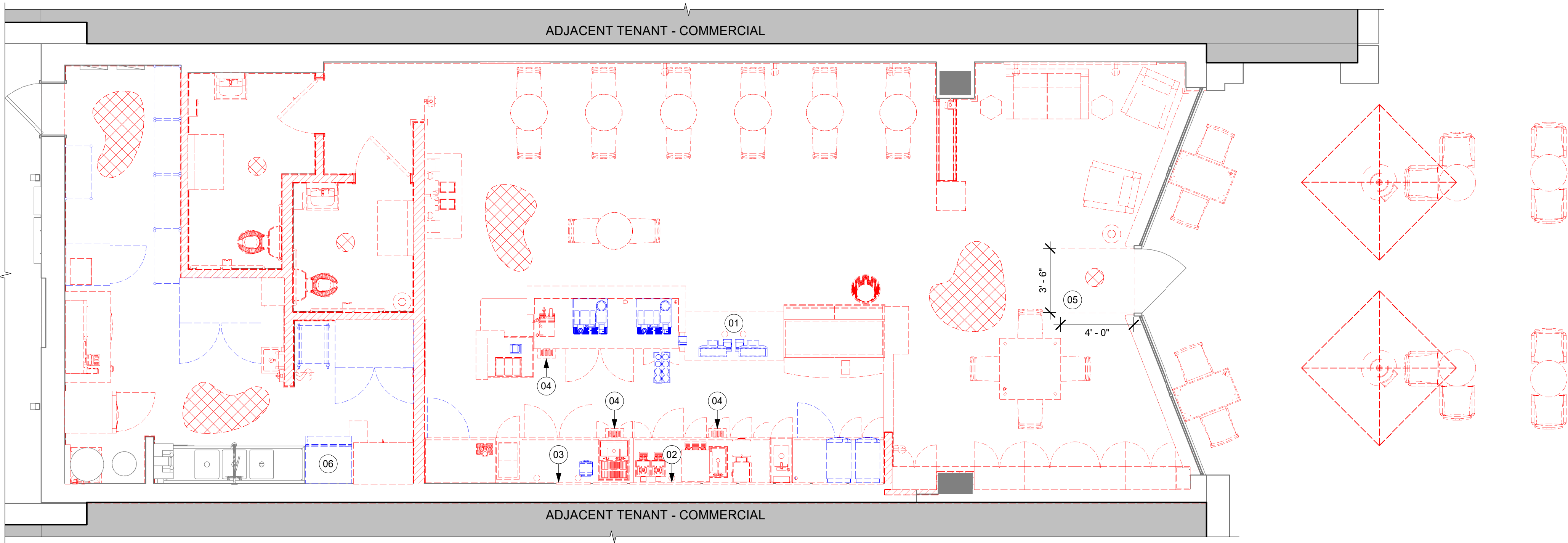

PERMIT SET - FOR CONSTRUCTION USE



© 2022 STARBUCKS COFFEE COMPANY

STARBUCKS®
2401 UTAH AVENUE SOUTH
SEATTLE, WASHINGTON 98134
(206) 318-1575

THESE DRAWINGS AND THE PROJECT MANUAL ARE CONFIDENTIAL AND SHALL REMAIN THE SOLE PROPERTY OF STARBUCKS CORPORATION, WHICH IS THE OWNER OF THE COPYRIGHT IN THIS WORK. THEY SHALL NOT BE REPRODUCED (IN WHOLE OR IN PART), SHARED WITH THIRD PARTIES OR USED IN ANY MANNER ON OTHER PROJECTS OR EXTENSIONS TO THIS PROJECT WITHOUT THE PRIOR WRITTEN CONSENT OF STARBUCKS CORPORATION. THESE DRAWINGS AND SPECIFICATIONS ARE INTENDED TO EXPRESS DESIGN INTENT FOR A PROTOTYPICAL STARBUCKS STORE (WHICH IS SUBJECT TO CHANGE AT ANYTIME) AND DO NOT REFLECT ACTUAL SITE CONDITIONS. NEITHER PARTY SHALL HAVE ANY OBLIGATION NOR LIABILITY TO THE OTHER (EXCEPT STATED ABOVE) UNTIL A WRITTEN AGREEMENT IS FULLY EXECUTED BY BOTH PARTIES.

STARBUCKS TEMPLATE VERSION: I:2023.08.28

PABLO GARCIA, AIA, REG. FL NO. AR99297

Gensler

MAIN OFFICE
M. ARTHUR GENSLER JR. & ASSOCIATES
220 MONTGOMERY STREET, SUITE 200
SAN FRANCISCO, CA 94104 USA

Tel (415) 433-3700
Fax (415) 836-4599

SATELLITE OFFICE
M. ARTHUR GENSLER JR. & ASSOCIATES
FL QUALIFIER'S LIC. NO. AR98486
545 NW 26TH ST
SUITE 250
MIAMI, FL 33127 USA

Tel (305) 350-7070
Fax (305) 350-7071

PROJECT NAME:
1980 SAN MARCO BOULEVARD

PROJECT ADDRESS:
**1980 SAN MARCO BLVD.
JACKSONVILLE, FL 32207**

STORE #: 8395
PROJECT #: 08479-096
ISSUE DATE: 03/20/2024
DESIGN MANAGER: LUCAS ALVAREZ-TABIO
PRODUCTION DESIGNER: GENSLER
CHECKED BY: GENSLER

Revision Schedule			
Rev	Date	By	Description

SHEET TITLE:
DEMOLITION FLOOR PLAN
SCALE: AS SHOWN

SHEET NUMBER:
D101

01 DEMOLITION REFLECTED CEILING PLAN

Scale: 1/4" = 1'-0"

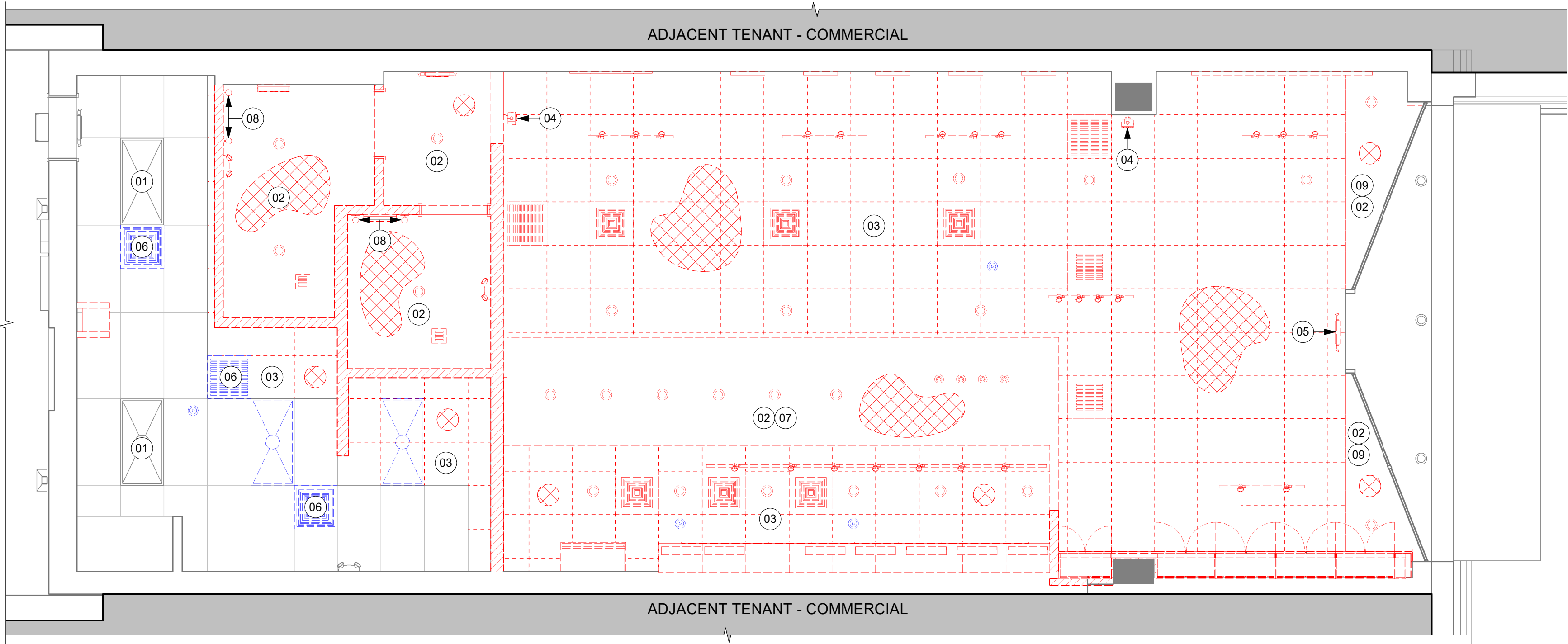

KEYED NOTES

- 01 EXISTING TO REMAIN (ETR).
02 DEMOLISH GYP CEILING, FRAMING AND ASSOCIATED FASTENERS TO BOTTOM OF STRUCTURE ABOVE.
03 DEMOLISH ACT CEILING, FRAMING AND ASSOCIATED FASTENERS TO BOTTOM OF STRUCTURE ABOVE.
04 DEMOLISH WALL MOUNTED SPEAKERS, LV CABLING AND ASSOCIATED FASTENERS.
05 DEMOLISH EMERGENCY EXIT SIGNAGE.
06 HVAC SYSTEMS TO REMAIN. GC TO PRESERVE AND PROTECT DURING DEMOLITION AND CONSTRUCTION.
07 SALVAGE WIFI EQUIPMENT FOR RELOCATION.
08 DEMOLISH RESTROOM SCONCES. CAP OFF/RE-ROUTE POWER FEED.
09 DEMOLISH WINDOW BLINDS.

GENERAL NOTES

- A. IF DURING DEMOLITION CONDITIONS ARE REVEALED THAT MAY JEOPARDIZE INTEGRITY OF STRUCTURE OR PRECLUDE FOLLOWING DESIGN INTENT, GENERAL CONTRACTOR TO NOTIFY STARBUCKS CONSTRUCTION MANAGER IMMEDIATELY.
- B. REMOVE EXTRANEOUS EQUIPMENT AS NECESSARY.
- C. EXISTING SPRINKLERS TO REMAIN OPERATIONAL DURING CONSTRUCTION. REMOVE SPRINKLER HEADS / PIPING AND SALVAGE FOR REUSE. SPRINKLER MODIFICATIONS UNDER SEPARATE PERMIT / DEFERRED SUBMITTAL.
- D. DEMOLISH AND REMOVE SUSPENDED ACOUSTIC LAY-IN, SPLINE OR GYPSUM/ PLASTER CEILING INCLUSIVE OF HANGERS AND CARRYING CHANNELS, WIRES, CABLES, CONDUIT, ADHERED CEILING TILES, FLEX CONDUIT, ELECTRICAL BOXES, SMOKE DETECTORS, LIGHT FIXTURES AND WIRING. DUCT WORK, PIPING AND SUPPORT HANGERS. CUT HANGERS FLUSH. SPACES RECEIVING WALL DEMOLITION WILL ALSO HAVE CEILING DEMOLITION UNLESS OTHERWISE NOTED.
- E. REMOVAL OF LOW VOLTAGE EQUIPMENT, PERTAINING TO DATA/ COMMUNICATIONS AND TELEPHONE SHALL BE VERIFIED BY STARBUCKS CONSTRUCTION MANAGER PRIOR TO REMOVAL. SALVAGED EQUIPMENT SHALL BE STORED IN A CLIMATE CONTROLLED ENVIRONMENT FOR FUTURE INSTALLATION.
- F. REMOVE ROLLER SHADES THROUGHOUT CAFE. UNO.
- G. REMOVE ALL LIGHTNING THROUGHOUT CAFE AS INDICATED. UNO.

LEGEND

- EXISTING ITEM/EQUIPMENT TO BE REMOVED
EXISTING AREA TO BE REMOVED
EXISTING WALL TO BE REMOVED
EXISTING ITEM/EQUIPMENT TO BE REUSED
EXISTING ITEM/EQUIPMENT TO REMAIN
ADJACENT TENANT

NOTE: LEGEND IS DEPENDENT ON COLORS USED FOR COMPLETE SCOPE INFORMATION.

- TRACK LIGHTING
RECESSED CAN LIGHT
GENERAL PENDANT LIGHTING FIXTURE
DECORATIVE LARGE PENDANT LIGHTING FIXTURE
DECORATIVE SMALL PENDANT LIGHTING FIXTURE
TROFFER
EXIT SECURITY LIGHT
EXIT SIGN/ EMERGENCY LIGHTING COMBO
SMOKE DETECTOR
FIRE SPRINKLER
360° SECURITY CAMERA
SUPPLY AIR
RETURN AIR
WALL MOUNTED SPEAKER
WALL SCONCE AT RESTROOM
WIFI ACCESS POINT (WAP)
AIR CURTAIN
(E) 2'X2' ACT SUSPENDED CEILING SYSTEM
(E) 2'X4' ACT SUSPENDED CEILING SYSTEM



STARBUCKS®
2401 UTAH AVENUE SOUTH
SEATTLE, WASHINGTON 98134
(206) 318-1575

THESE DRAWINGS AND THE PROJECT MANUAL ARE CONFIDENTIAL AND SHALL REMAIN THE SOLE PROPERTY OF STARBUCKS CORPORATION, WHICH IS THE OWNER OF THE COPYRIGHT IN THIS WORK. THEY SHALL NOT BE REPRODUCED (IN WHOLE OR IN PART), SHARED WITH THIRD PARTIES OR USED IN ANY MANNER ON OTHER PROJECTS OR EXTENSIONS TO THIS PROJECT WITHOUT THE PRIOR WRITTEN CONSENT OF STARBUCKS CORPORATION. THESE DRAWINGS AND SPECIFICATIONS ARE INTENDED TO EXPRESS DESIGN INTENT FOR A PROTOTYPICAL STARBUCKS STORE (WHICH IS SUBJECT TO CHANGE AT ANYTIME) AND DO NOT REFLECT ACTUAL SITE CONDITIONS. NEITHER PARTY SHALL HAVE ANY OBLIGATION NOR LIABILITY TO THE OTHER (EXCEPT STATED ABOVE) UNTIL A WRITTEN AGREEMENT IS FULLY EXECUTED BY BOTH PARTIES.

STARBUCKS TEMPLATE VERSION: I2023.08.28

PABLO GARCIA, AIA, REG. FL NO. AR99297

Gensler

MAIN OFFICE
M. ARTHUR GENSLER JR. & ASSOCIATES
220 MONTGOMERY STREET, SUITE 200
SAN FRANCISCO, CA 94104 USA
Tel: (415) 433-3700
Fax: (415) 836-4599

SATELLITE OFFICE
M. ARTHUR GENSLER JR. & ASSOCIATES
FL QUALIFIER'S LIC. NO. AR98486
545 NW 26TH ST
SUITE 250
MIAMI, FL 33127 USA
Tel: (305) 350-7070
Fax: (305) 350-7071

PROJECT NAME:
**1980 SAN MARCO
BOULEVARD**

PROJECT ADDRESS:
**1980 SAN MARCO BLVD.
JACKSONVILLE, FL 32207**

STORE #: 8395
PROJECT #: 08479-096
ISSUE DATE: 03/20/2024
DESIGN MANAGER: LUCAS ALVAREZ-TABIO
PRODUCTION DESIGNER: GENSLER
CHECKED BY: GENSLER

Revision Schedule			
Rev	Date	By	Description

SHEET TITLE:
**DEMO REFLECTED
CEILING PLAN**
SCALE: AS SHOWN

SHEET NUMBER:
D102

INTERIOR WALL SCHEDULE			
TAG	DESCRIPTION	INSULATION	NOTES
1-T-N	1 1/2" 20 GA STUD FURRING WALL	NONE	TERMINATE 6" ABOVE CEILING. SEE PLAN FOR WALL SHEATHING.
2-T-N	3 5/8" 20 GA STUDS @ 16" O.C. FURRING WALL	NONE	TERMINATE 6" ABOVE CEILING. SEE PLAN FOR WALL SHEATHING.
3-T-A	3 5/8" 20 GA STUDS @ 16" O.C.	ACOUSTIC	TERMINATE 6" ABOVE CEILING. PROVIDE 45 DEGREE METAL STUD BRACING AT 48" O.C. FROM STUD WALL TO STRUCTURE ABOVE. SEE PLAN FOR WALL SHEATHING.
3-T-N	3 5/8" 20 GA STUDS @ 16" O.C.	NONE	TERMINATE 6" ABOVE CEILING. PROVIDE 45 DEGREE METAL STUD BRACING AT 48" O.C. FROM STUD WALL TO STRUCTURE ABOVE. SEE PLAN FOR WALL SHEATHING.
4-T-A	6" 20 GA STUDS @ 16" O.C.	ACOUSTIC	TERMINATE 6" ABOVE CEILING. PROVIDE 45 DEGREE METAL STUD BRACING AT 48" O.C. FROM STUD WALL TO STRUCTURE ABOVE. SEE PLAN FOR WALL SHEATHING.
6-T-N	3 5/8" 20 GA STUDS @ 16" O.C.	NONE	TERMINATE 6" ABOVE CEILING. PROVIDE 45 DEGREE METAL STUD BRACING AT 48" O.C. FROM STUD WALL TO STRUCTURE ABOVE. SEE PLAN FOR WALL SHEATHING.

WALL BLOCKING KEY

SYMBOL	ITEM	WEIGHT	HEIGHT A.F.F.	APPROX. WIDTH
A	WORKROOM HAND SINK	128 LBS (58 KG)	36" TO 40" (915MM TO 1015MM)	30" (760MM) BEHIND SINK
B	SHELVES ABOVE COMPARTMENT SINK	200 LBS (91 KG)	48" TO 76" (1220MM TO 1930MM)	96" (2440MM) CENTERED ABOVE COMPARTMENT SINK
C	UPPER WIRE SHELVES	BLOCKING SPECIFICATION TO BE PROVIDED BY VENDOR		
D	SHELVES AT MANAGER'S DESK	300 LBS (136 KG)	32" TO 96" (810MM TO 2440MM)	48" (1220MM) 3/4 (19MM) ACX PLYWOOD, CENTERED ON SHELVES
E	EQUIPMENT RACK AT MANAGER'S DESK	300 LBS (136 KG)	44" TO 96" (1120MM TO 2440MM)	28" (710MM) 3/4 (19MM) ACX PLYWOOD, CENTERED ON RACK
F	RESTROOM GRAB BARS	200 LBS (91 KG)	30" TO 36" (760MM TO 915MM)	60" (1525MM) AROUND WATER CLOSET
G	RESTROOM HAND SINK	200 LBS (91 KG)	COMMERCIAL INSTALLATION REQUIRES CONCEALED ARM CARRIER. REFER TO MFR'S SPECIFICATION.	
H	MILLWORK BOXES	BLOCKING SPECIFICATION FOR FRENCH CLEATING SYSTEM. REFER TO DETAILS.		
I	DIAPER CHANGING STATION	250 LBS (113 KG)	40 1/2" TO 46 1/2" (1030MM TO 1180MM)	32" (810MM) BEHIND STATION
J	UPPER CBE SHELVING	BLOCKING SPECIFICATION FOR CBE METAL SHELVES. REFER TO VENDOR'S SPECIFICATION AND DETAILS.		
K	WATER FILTRATION SYSTEM	TBD BY VENDOR	COORDINATE LOCATION AND EXTENT WITH PENTAIR	
L	RESTROOM HAND DRYER	200 LBS (91 KG)	36" TO 48" (915MM TO 1219MM)	24" STARTING 18" FROM WALL CORNER / SEE PLAN
M	ADAPTABLE CASEWORK	BLOCKING SPECIFICATION FOR ADAPTABLE CASEWORK. REFER TO VENDOR'S SPECIFICATION AND DETAILS.		
N	ALL ARTWORK, FIXTURES, ACCESSORIES AND CASEWORK FABRICATIONS NOT OTHERWISE NOTED	TBD BY VENDOR (VARIES)	GC TO PROVIDE WALL BLOCKING AS REQUIRED FOR ALL ITEMS FOR A COMPLETE AND SECURE INSTALLATION. EXTEND BLOCKING 8" (205MM) BEYOND ON EACH SIDE OF EACH ITEM.	

WALL SHEATHING KEY

SYMBOL	DESCRIPTION
▲	INDICATES SHEATHING TRANSITION
A	5/8" GYP. WALL BOARD (FULL WALL HEIGHT)
B	5/8" GYP. WALL BOARD (TERMINATE AT 6" (150MM) ABOVE CEILING)
C	5/8" CEMENTITIOUS BACKER BOARD (TERMINATE AT 6" (150MM) ABOVE CEILING)
D	5/8" CEMENTITIOUS BACKER BOARD (TERMINATE AT FINISH TRANSITION AS SHOWN ON INTERIOR ELEVATION W/ 5/8" GYP. WALL BOARD ABOVE (FULL WALL HEIGHT)).
E	5/8" PLYWOOD (TERMINATE AT 6" (150MM) ABOVE CEILING)

KEYED NOTES

- EXISTING STOREFRONT DOOR. GC TO ENSURE PROPER WORKING ORDER AND REPAIR AS NECESSARY. REPLACE HARDWARE AS SHOWN IN MAIN ENTRANCE.
- EXISTING STOREFRONT WINDOW SYSTEM. GC TO PROTECT DURING CONSTRUCTION. CLEAN TO "LIKE NEW" CONDITION AND REPAIR AS NECESSARY.
- SHELF FOR WATER HEATER ABOVE.
- ELECTRICAL PANEL LOCATIONS. MAINTAIN MINIMUM CLEARANCE AS REQUIRED BY CODE.
- FIRE EXTINGUISHER LOCATION.
- OUTLINE OF HEADER ABOVE.
- OUTLINE OF BAR PER CASEWORK MANUFACTURER. FOR THE BACK BAR, PROVIDE 3/4" BLOCKING TO 34" AFF FOR ALL WALL BRACKETS TO SUPPORT CASEWORK LEGS.
- BANQUETTES WITH POWER. REFER TO DETAIL.
- OUTLINE OF SOFFIT ABOVE.
- EXISTING LL FUR OUT (6"). LL TO COORDINATE INTERIOR FACE OF WALL WITH SHEATHING AS INDICATED.
- RECESSED WALK OFF MAT, CAST-IN RECESSES AS REQUIRED. REFER TO FLOOR FINISH PLAN.
- PATCH AND REPAIR WALL AFTER ELECTRICAL / PLUMBING WALL MODIFICATIONS.

GENERAL NOTES

- GENERAL CONTRACTOR TO VERIFY ALL DIMENSIONS AND NOTIFY STARBUCKS CONSTRUCTION MANAGER OF ANY DISCREPANCIES PRIOR TO CONSTRUCTION. ALL DIMENSIONS TO BE TAKEN FROM DESIGNATED DATUM POINT.
- GENERAL CONTRACTOR TO PROVIDE FIRE TREATED WOOD STUD BLOCKING, OR EQUIVALENT TO SUPPORT ANY WALL ATTACHMENT AND/OR SIGNAGE.
- IF EXISTING EXTERIOR ENTRANCE THRESHOLD EXCEEDS MINIMUM BARRIER FREE PROVISION OF THE CODE, REMOVE AND REPLACE WITH ACCESSIBLE THRESHOLD. RAISED THRESHOLDS AND FLOOR LEVEL CHANGES AT ACCESSIBLE DOORWAYS TO BE BEVELED WITH A SLOPE NO GREATER THAN 1:12.
- ALL DIMENSIONS ARE TO FINISHED FACE UNLESS SHOWN OR NOTED OTHERWISE.
- INSTALL MOISTURE RESISTANT GREEN BOARD ON BACKBAR WALL PER PROJECT MANUAL.
- ALL DOORS SHALL BE 32" (815MM) MINIMUM CLEAR OPENING WHEN OPENED TO 90 DEGREE POSITION UNLESS OTHERWISE NOTED.
- SEE SHEET A601 FOR EXTERIOR DOOR AND WINDOW SCHEDULES.
- STARBUCKS VENDOR TO PROVIDE DOOR HARDWARE COMPONENTS AND GC TO INSTALL.
- VERIFY ALL EXISTING DOORS, HARDWARE AND FRAMES MEET STARBUCKS AND/OR CODE REQUIREMENTS.
- PROVIDE FIRE EXTINGUISHERS AS NOTED ON THE APPROVED PLANS FROM THE CITY.
- SEE STRUCTURAL FOR KNEE WALL BRACING.
- SEE SHEET A501 FOR BUILDING DETAILS.
- REFER TO SHEET 1104 FOR FLOOR FINISHES.

GENERAL LEGEND

- NEW FULL HEIGHT WALL
- NEW LIGHT GAUGE WALL
- EXISTING WALL
- NEW CONCRETE FILL SLAB
- WALL BLOCKING CALL-OUT
- WALL SHEATHING CALL-OUT
- DOOR TAG
- INTERIOR WALL TAG

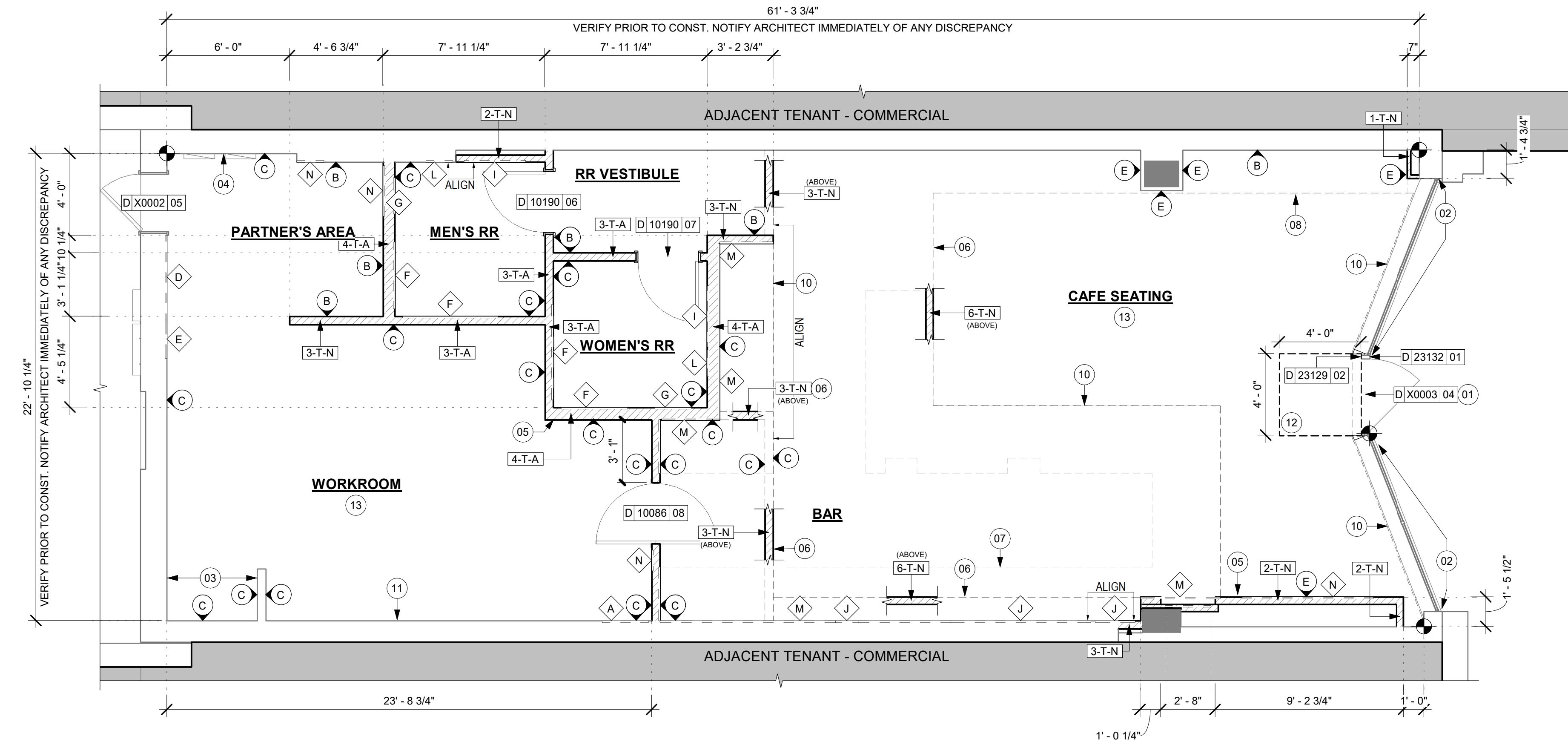

PERMIT SET - FOR CONSTRUCTION USE



© 2022 STARBUCKS COFFEE COMPANY

STARBUCKS®
2401 UTAH AVENUE SOUTH
SEATTLE, WASHINGTON 98134
(206) 318-1575

THESE DRAWINGS AND THE PROJECT MANUAL ARE CONFIDENTIAL AND SHALL REMAIN THE SOLE PROPERTY OF STARBUCKS CORPORATION, WHICH IS THE OWNER OF THE COPYRIGHT IN THIS WORK. THEY SHALL NOT BE REPRODUCED (IN WHOLE OR IN PART), SHARED WITH THIRD PARTIES OR USED IN ANY MANNER ON OTHER PROJECTS OR EXTENSIONS TO THIS PROJECT WITHOUT THE PRIOR WRITTEN CONSENT OF STARBUCKS CORPORATION. THESE DRAWINGS AND SPECIFICATIONS ARE INTENDED TO EXPRESS DESIGN INTENT FOR A PROTOTYPICAL STARBUCKS STORE (WHICH IS SUBJECT TO CHANGE AT ANYTIME) AND DO NOT REFLECT ACTUAL SITE CONDITIONS. NEITHER PARTY SHALL HAVE ANY OBLIGATION NOR LIABILITY TO THE OTHER (EXCEPT STATED ABOVE) UNTIL A WRITTEN AGREEMENT IS FULLY EXECUTED BY BOTH PARTIES.

STARBUCKS TEMPLATE VERSION: I:2023.08.28

PABLO GARCIA, AIA, REG. FL NO. AR99297

Gensler
MAIN OFFICE
M. ARTHUR GENSLER JR. & ASSOCIATES
220 MONTGOMERY STREET, SUITE 200
SAN FRANCISCO, CA 94104 USA
Tel: (415) 433-3700
Fax: (415) 836-4599
SATELLITE OFFICE
M. ARTHUR GENSLER JR. & ASSOCIATES
FL QUALIFIER'S LLC, NO. AR98486
345 NW 26TH ST
SUITE 250
MIAMI, FL 33127 USA
Tel: (305) 350-7070
Fax: (305) 350-7071

PROJECT NAME:
1980 SAN MARCO BOULEVARD

PROJECT ADDRESS:
**1980 SAN MARCO BLVD.
JACKSONVILLE, FL 32207**

STORE #: 8395
PROJECT #: 08479-096
ISSUE DATE: 03/20/2024
DESIGN MANAGER: LUCAS ALVAREZ-TABIO
PRODUCTION DESIGNER: GENSLER
CHECKED BY: GENSLER

Revision Schedule			
Rev	Date	By	Description

SHEET TITLE:
BUILDING FLOOR PLAN

SCALE: AS SHOWN

SHEET NUMBER:
A101

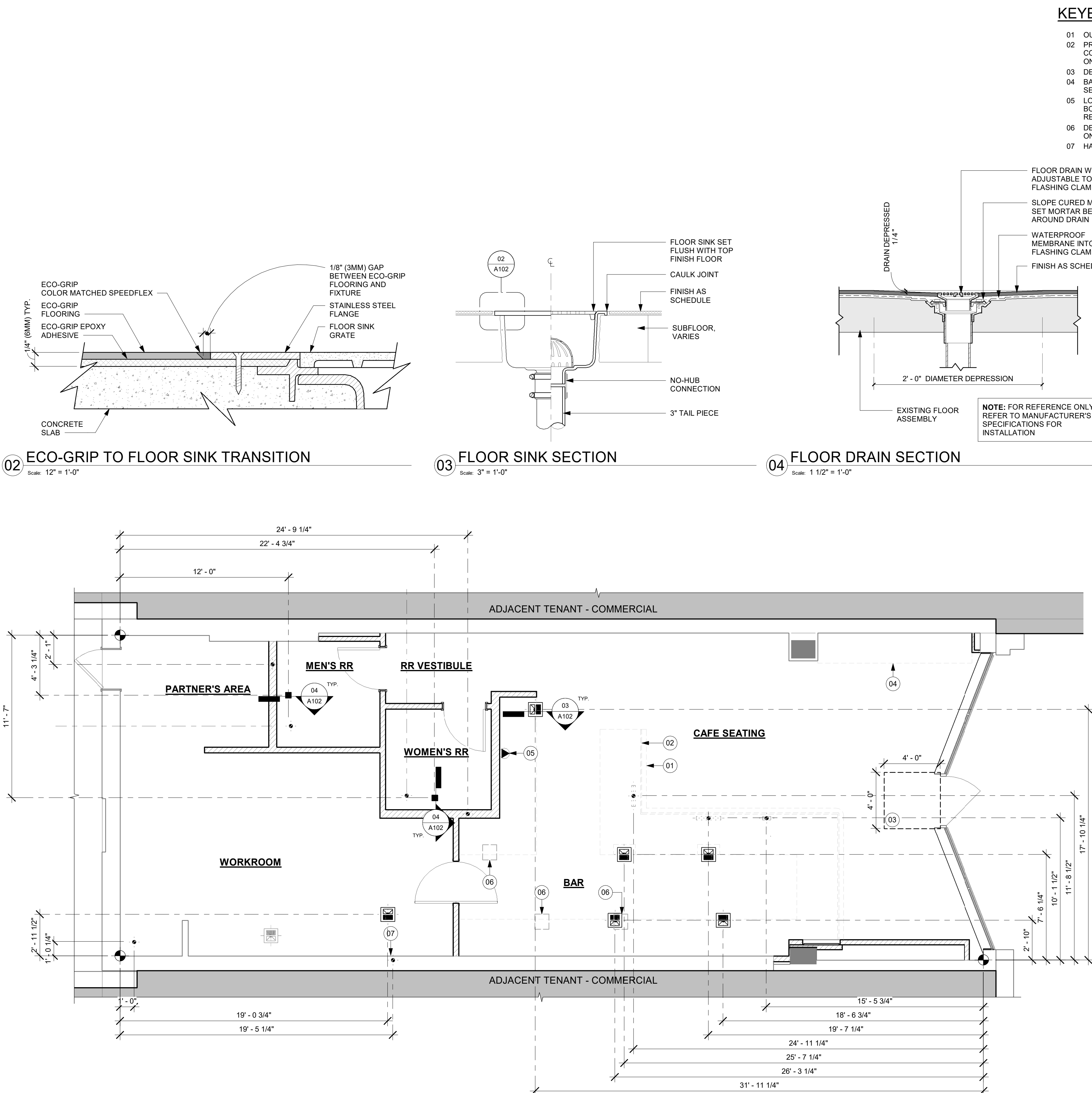

KEYED NOTES

- 01 OUTLINE OF ENGINE FOR REFERENCE.
- 02 PROPOSED LOCATION OF CASEWORK DIEWALL. GC TO COORDINATE WITH CASEWORK VENDOR FOR LOCATION ON SITE.
- 03 DEPRESSED SLAB FOR RECESSED WALK-OFF MAT.
- 04 BANQUETTES WITH POWER. FLOOR ELECTRICAL OUTLET. SEE ELECTRICAL SHEETS. REFER TO DETAIL.
- 05 LOCATION OF POWER AND DATA OUTLETS BEHIND MENU BOARDS. CENTER OUTLETS BEHIND MENU BOARDS. REFER TO DETAIL 01/1610 FOR MORE INFORMATION.
- 06 DEMOLISHED FLOOR SINK LOCATION FOR REFERENCE ONLY.
- 07 HAND SINK LOCATION.

GENERAL NOTES

- A. ALL STUB-UP DIMENSIONS ARE RELATIVE TO FINISHED WALL LOCATIONS (SHOWN AS OUTLINES ON THIS PLAN). REFER TO FLOOR PLAN FOR WALL PLACEMENT.
- B. FLOOR SINK: REFER TO CUT SHEETS FOR COMPONENT SPECIFICATIONS AND CUTOUT REQUIREMENTS.
- C. WASTE LINE PENETRATIONS: REFER TO PLUMBING PLANS FOR INDIVIDUAL LINE LOCATIONS.
- D. STUB-UP PENETRATIONS: REFER TO ELECTRICAL AND PLUMBING PLANS FOR INDIVIDUAL STUB-UP LOCATIONS.
- E. TOILET FLOOR PENETRATION: REFER TO CUT SHEETS FOR STUB-UP LOCATION RELATIVE TO FINISHED WALL.
- F. PENETRATION TO BE LOCATED ON CENTERLINE OF WALL OR AS REQUIRED PER CONDITIONS.
- G. TRENCHING OUTLINE FOR GUIDELINE USE ONLY. GENERAL CONTRACTOR TO COORDINATE WITH SPECIFIC TRADES AND SITE CONDITIONS TO DETERMINE ACTUAL LAYOUT.
- H. REFER TO SHEET 1101 FOR FLOOR FINISHES.

LEGEND

- EXISTING WALL
- EXISTING CONCRETE LEAVE-OUT, GC TO ADD CONCRETE SLAB ON GRADE AFTER INSTALLATIONS, AS PER STRUCTURAL DRAWINGS.
- DATUM POINT
- FLOOR DRAIN
- FLOOR CLEAN-OUT
- FLOOR SINK
- WASTE LINE PENETRATION
- PLUMBING STUB-UP PENETRATION
- ELECTRICAL STUB-UP PENETRATION



STARBUCKS®
2401 UTAH AVENUE SOUTH
SEATTLE, WASHINGTON 98134
(206) 318-1575

THESE DRAWINGS AND THE PROJECT MANUAL ARE CONFIDENTIAL AND SHALL REMAIN THE SOLE PROPERTY OF STARBUCKS CORPORATION, WHICH IS THE OWNER OF THE COPYRIGHT IN THIS WORK. THEY SHALL NOT BE REPRODUCED (IN WHOLE OR IN PART), SHARED WITH THIRD PARTIES OR USED IN ANY MANNER ON OTHER PROJECTS OR EXTENSIONS TO THIS PROJECT WITHOUT THE PRIOR WRITTEN CONSENT OF STARBUCKS CORPORATION. THESE DRAWINGS AND SPECIFICATIONS ARE INTENDED TO EXPRESS DESIGN INTENT FOR A PROTOTYPICAL STARBUCKS STORE (WHICH IS SUBJECT TO CHANGE AT ANYTIME) AND DO NOT REFLECT ACTUAL SITE CONDITIONS. NEITHER PARTY SHALL HAVE ANY OBLIGATION NOR LIABILITY TO THE OTHER (EXCEPT STATED ABOVE) UNTIL A WRITTEN AGREEMENT IS FULLY EXECUTED BY BOTH PARTIES.

STARBUCKS TEMPLATE VERSION: I:2023.08.28

PABLO GARCIA, AIA, REG. FL NO. AR99297

Gensler

MAIN OFFICE
M. ARTHUR GENSLER JR. & ASSOCIATES
220 MONTGOMERY STREET, SUITE 200
SAN FRANCISCO, CA 94104 USA
Tel (415) 433-3700
Fax (415) 836-4599

SATELLITE OFFICE
M. ARTHUR GENSLER JR. & ASSOCIATES
FL QUALIFIER'S LIC. NO. AR98486
545 NW 26TH ST
SUITE 250
MIAMI, FL 33127 USA
Tel (305) 350-7070
Fax (305) 350-7071

PROJECT NAME:
**1980 SAN MARCO
BOULEVARD**

PROJECT ADDRESS:
**1980 SAN MARCO BLVD.
JACKSONVILLE, FL 32207**

STORE #: 8395
PROJECT #: 08479-096
ISSUE DATE: 03/20/2024
DESIGN MANAGER: LUCAS ALVAREZ-TABIO
PRODUCTION DESIGNER: GENSLER
CHECKED BY: GENSLER

Revision Schedule			
Rev	Date	By	Description

SHEET TITLE:
**BUILDING FLOOR
PENETRATION PLAN**
SCALE: AS SHOWN

SHEET NUMBER:
A102

PERMIT SET - FOR CONSTRUCTION USE

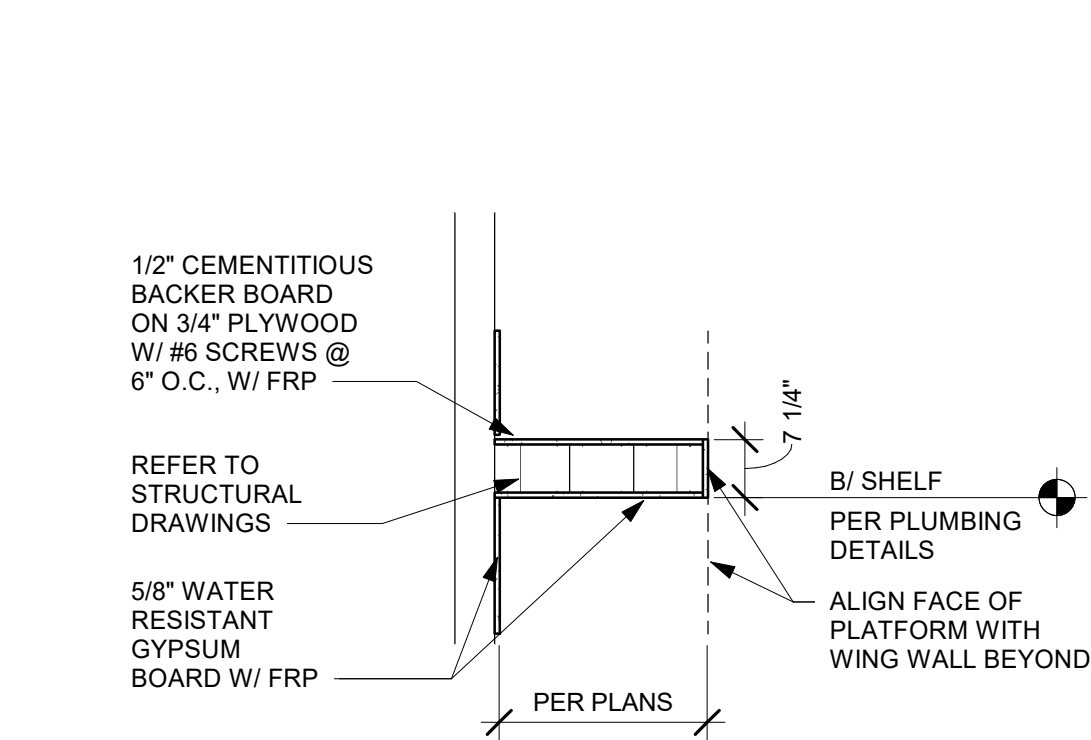

01 WATER HEATER SHELF - SECTION
Scale: 1/2" = 1'-0"

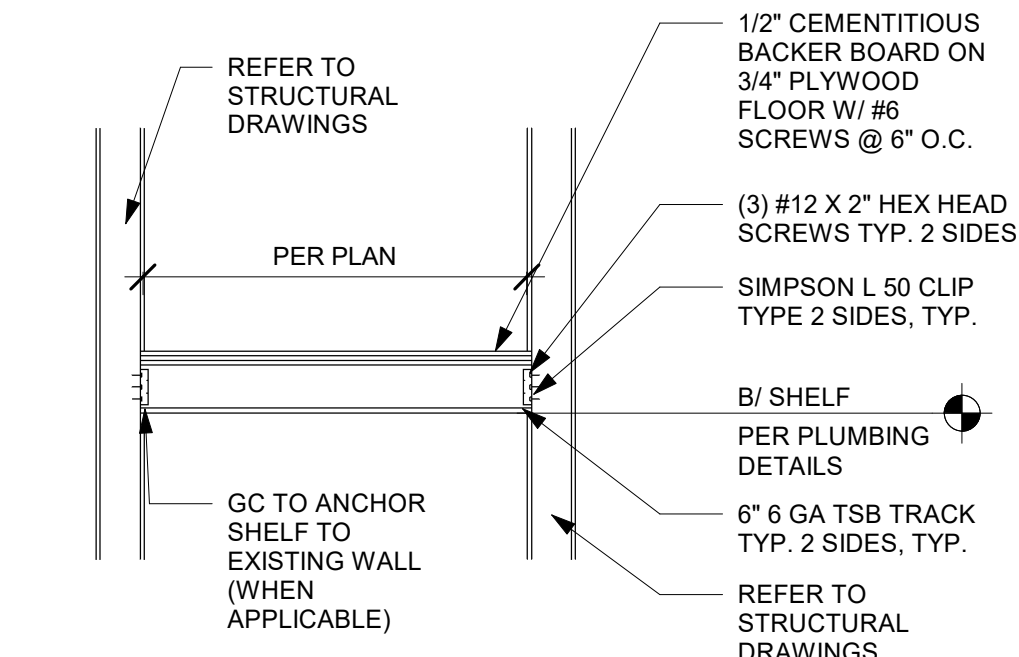

02 WATER HEATER SHELF
Scale: 1/2" = 1'-0"

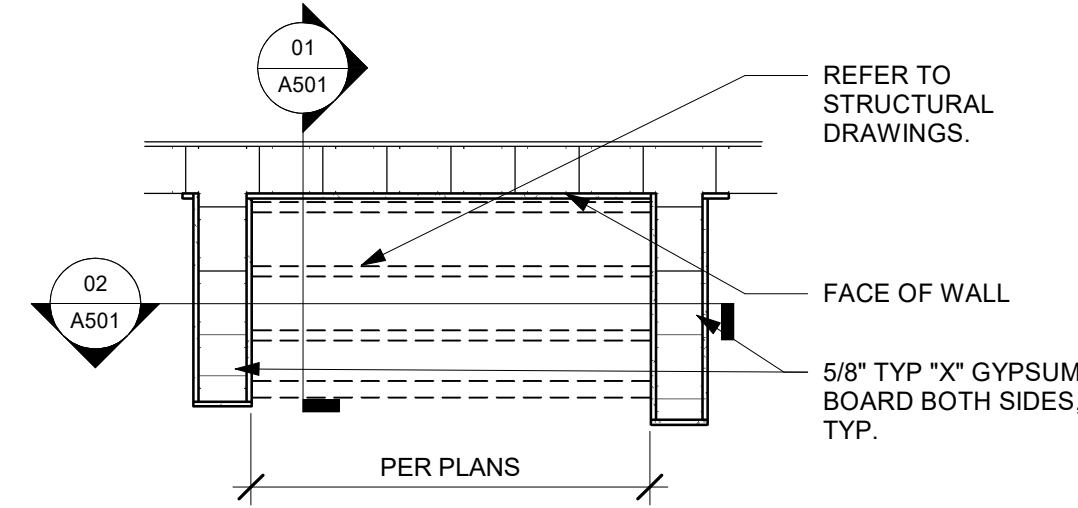

03 WATER HEATER SHELF - PLAN
Scale: 1/2" = 1'-0"

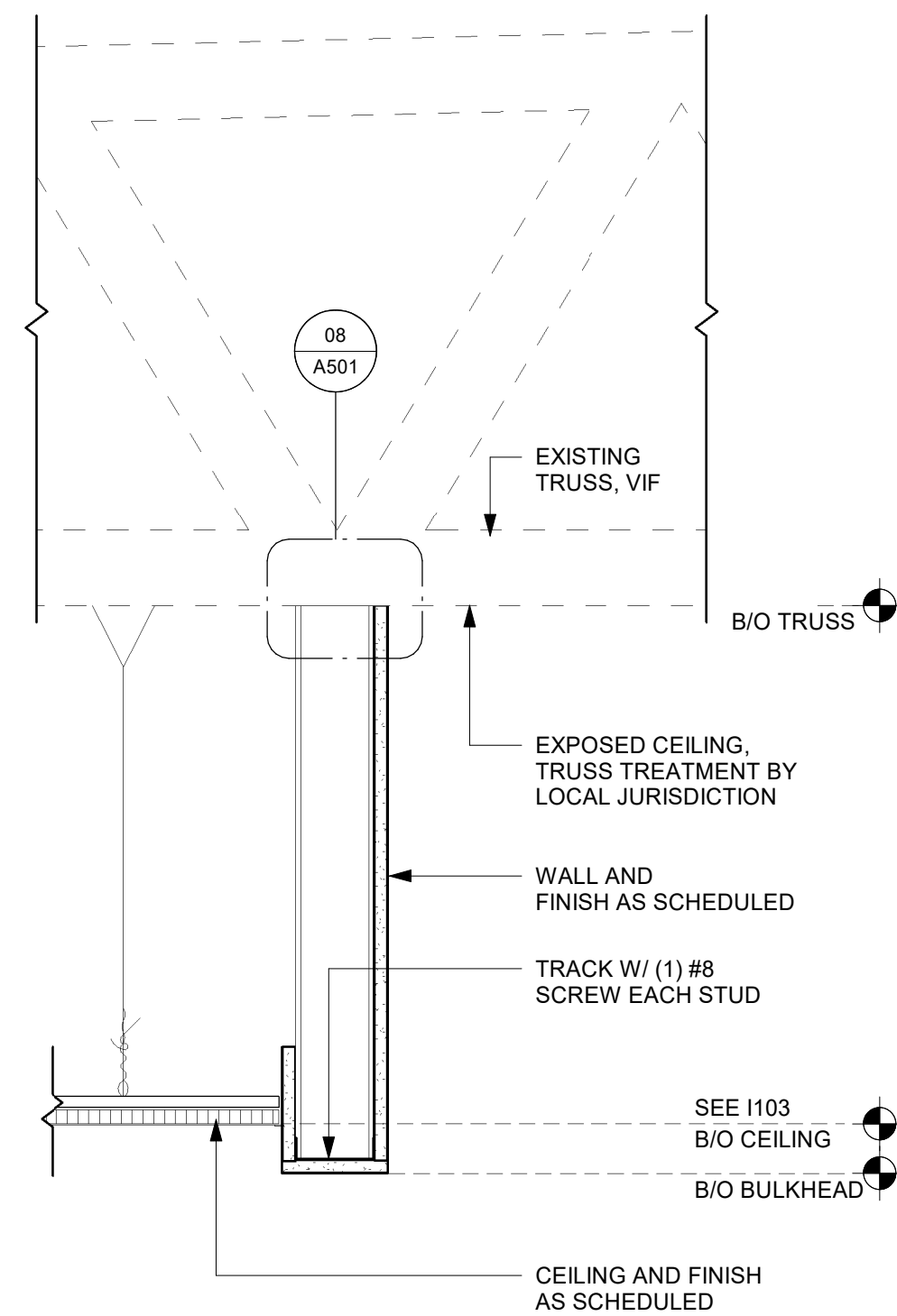

04 HEADER AT WATER HEATER
Scale: 1 1/2" = 1'-0"

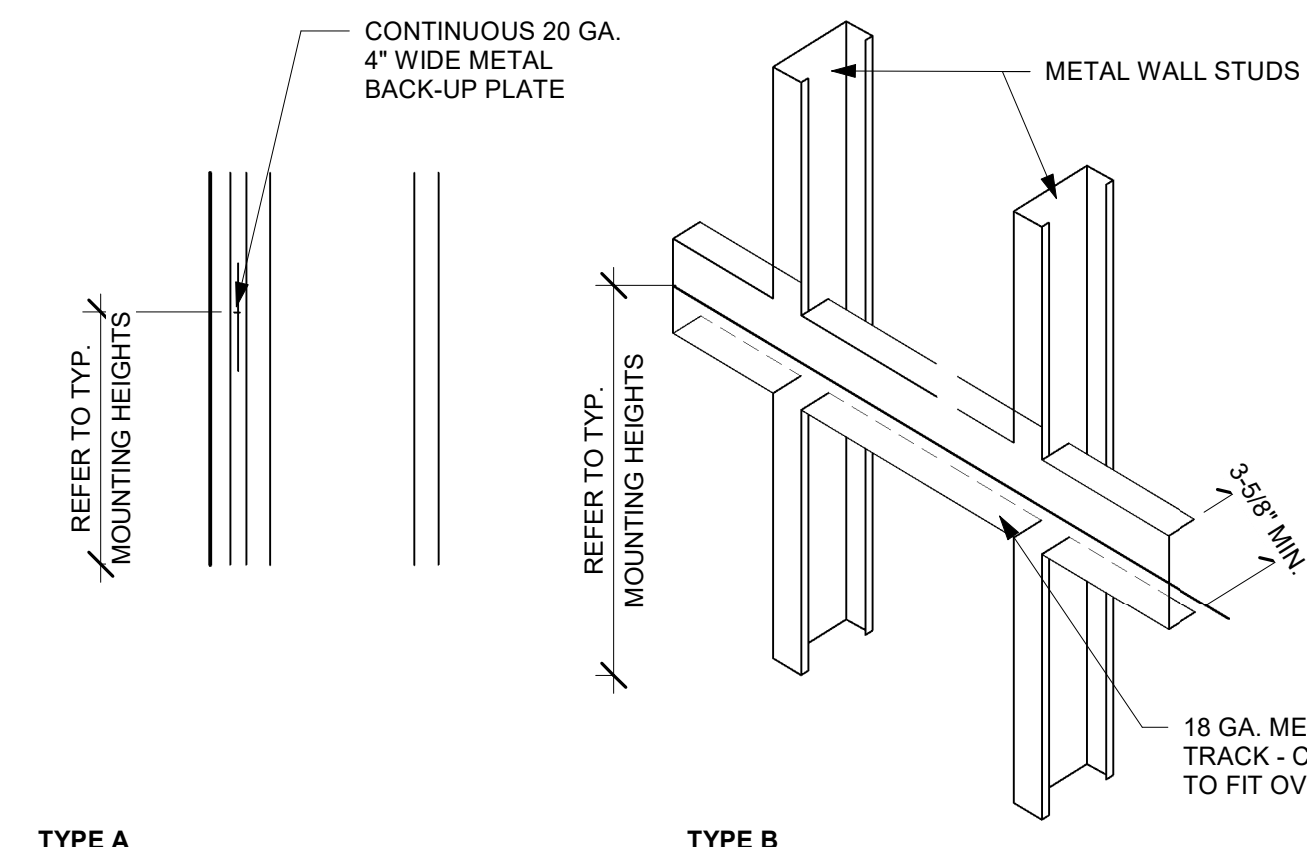

05 BLOCKING DETAIL
Scale: 1/2" = 1'-0"

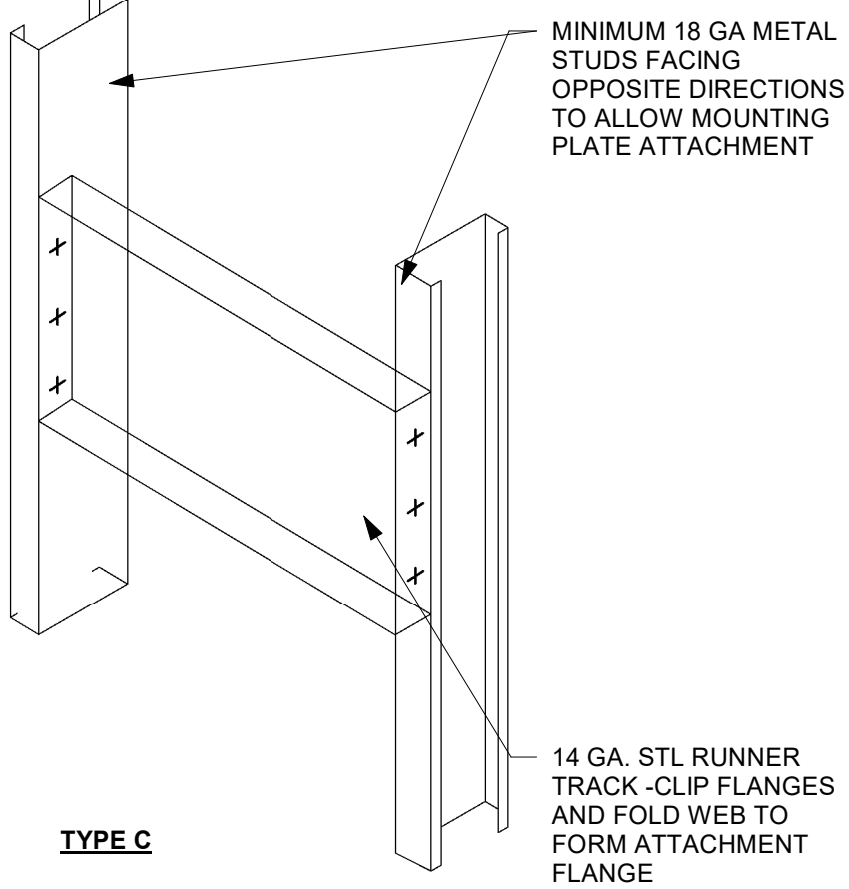

06 PIPE PENETRATION DETAIL
Scale: 3/4" = 1'-0"

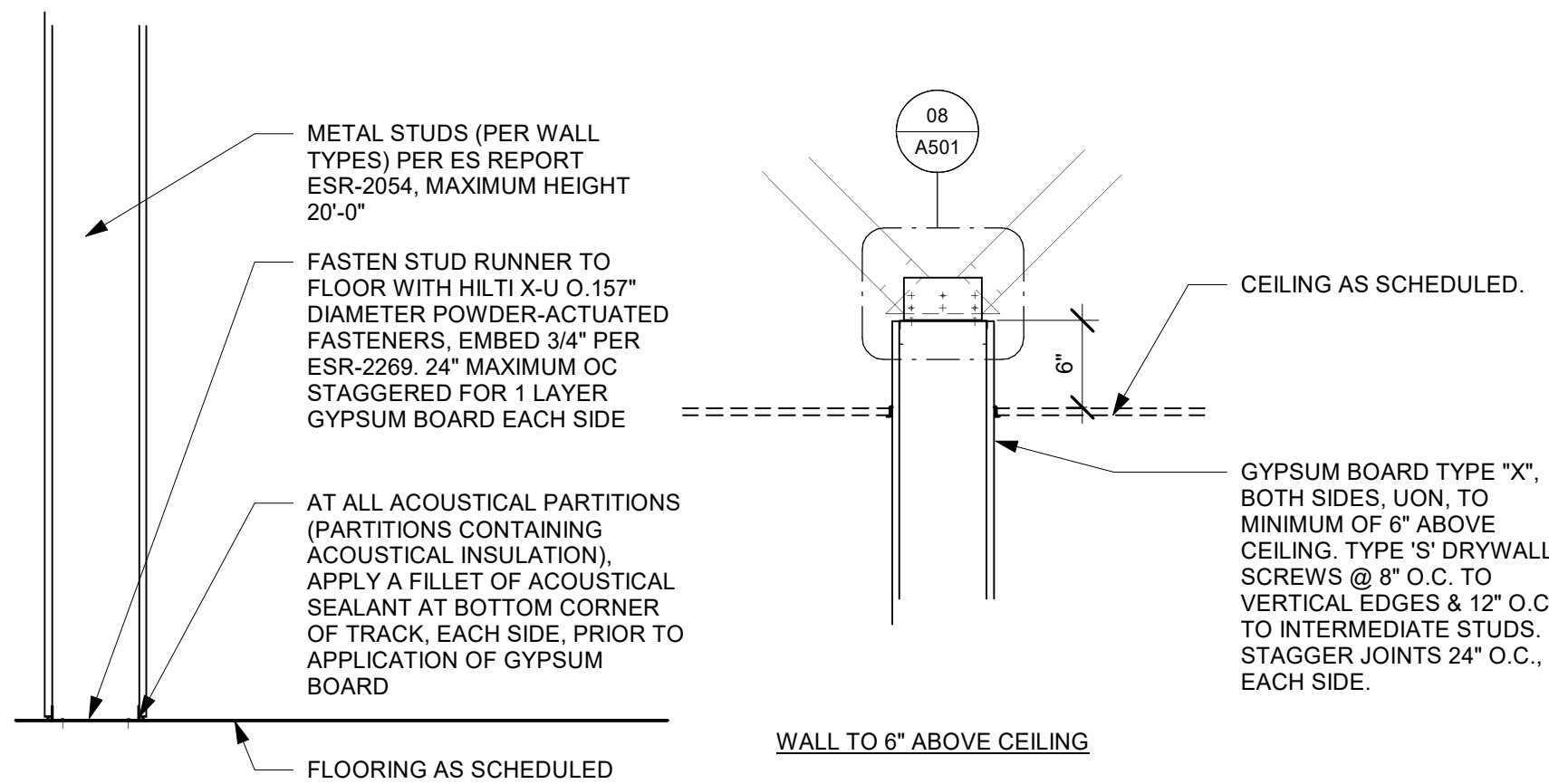

07 NEW PARTITION WALL SECTION
Scale: 1" = 1'-0"

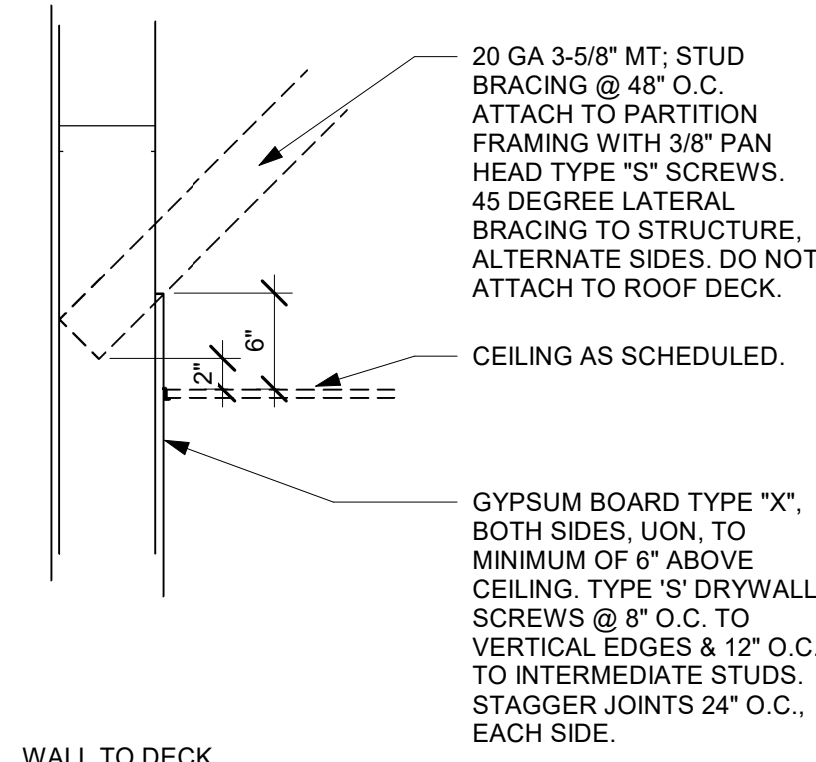

08 TOP OF PARTITION WHERE BRACED TO STRUCTURE ABOVE - SEISMIC
Scale: 3" = 1'-0"



STARBUCKS
2401 UTAH AVENUE SOUTH
SEATTLE, WASHINGTON 98134
(206) 318-1575

THESE DRAWINGS AND THE PROJECT MANUAL ARE CONFIDENTIAL AND SHALL REMAIN THE SOLE PROPERTY OF STARBUCKS CORPORATION, WHICH IS THE OWNER OF THE COPYRIGHT IN THIS WORK. THEY SHALL NOT BE REPRODUCED (IN WHOLE OR IN PART), SHARED WITH THIRD PARTIES OR USED IN ANY MANNER ON OTHER PROJECTS OR EXTENSIONS TO THIS PROJECT WITHOUT THE PRIOR WRITTEN CONSENT OF STARBUCKS CORPORATION. THESE DRAWINGS AND SPECIFICATIONS ARE INTENDED TO EXPRESS DESIGN INTENT FOR A PROTOTYPICAL STARBUCKS STORE (WHICH IS SUBJECT TO CHANGE AT ANYTIME) AND DO NOT REFLECT ACTUAL SITE CONDITIONS. NEITHER PARTY SHALL HAVE ANY OBLIGATION NOR LIABILITY TO THE OTHER (EXCEPT STATED ABOVE) UNTIL A WRITTEN AGREEMENT IS FULLY EXECUTED BY BOTH PARTIES.

STARBUCKS TEMPLATE VERSION: I:2023.08.28

PABLO GARCIA, AIA, REG. FL NO. AR99297

Gensler

MAIN OFFICE
M. ARTHUR GENSLER JR. & ASSOCIATES
220 MONTGOMERY STREET, SUITE 200
SAN FRANCISCO, CA 94104 USA
Tel (415) 433-3700
Fax (415) 836-4599
SATELLITE OFFICE
M. ARTHUR GENSLER JR. & ASSOCIATES
FL QUALIFIER'S LIC. NO. AR98486
565 NW 26TH ST
SUITE 250
MIAMI, FL 33127 USA
Tel (305) 350-7070
Fax (305) 350-7071

PROJECT NAME:
**1980 SAN MARCO
BOULEVARD**

PROJECT ADDRESS:
**1980 SAN MARCO BLVD.
JACKSONVILLE, FL 32207**

STORE #: 8395
PROJECT #: 08479-096
ISSUE DATE: 03/20/2024
DESIGN MANAGER: LUCAS ALVAREZ-TABIO
PRODUCTION DESIGNER: GENSLER
CHECKED BY: GENSLER

Revision Schedule			
Rev	Date	By	Description

SHEET TITLE:
WALL FRAMING DETAILS

SCALE: AS SHOWN

SHEET NUMBER:
A501

PERMIT SET - FOR CONSTRUCTION USE

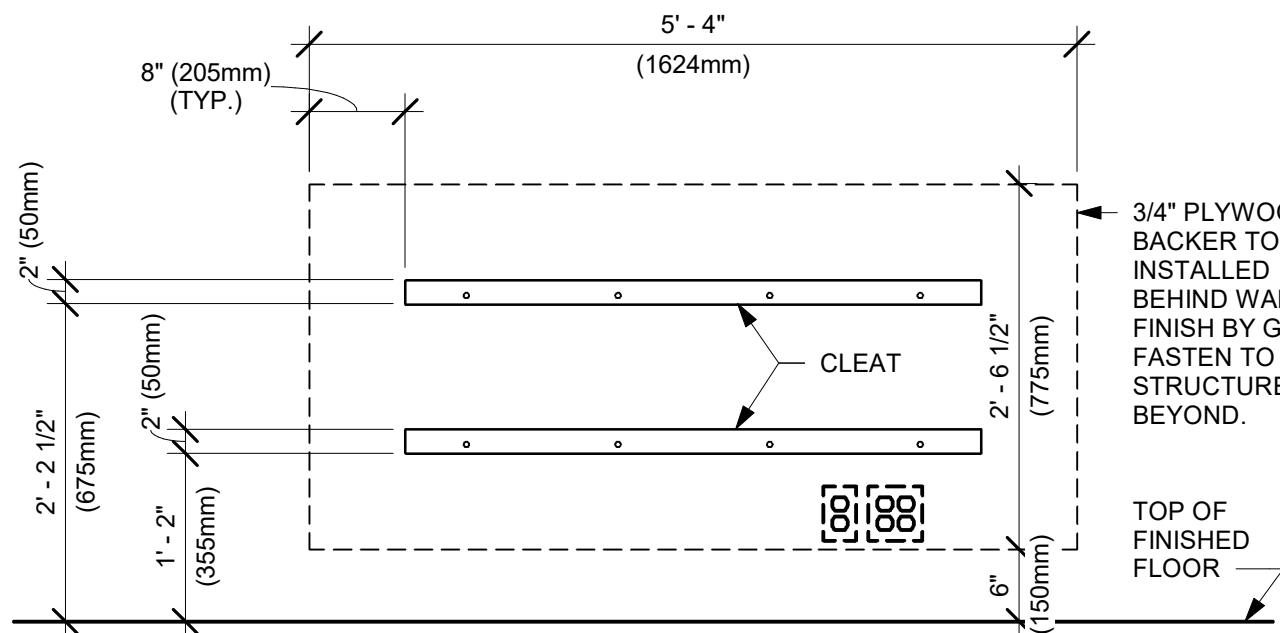

ELEVATION VIEW - BACKING

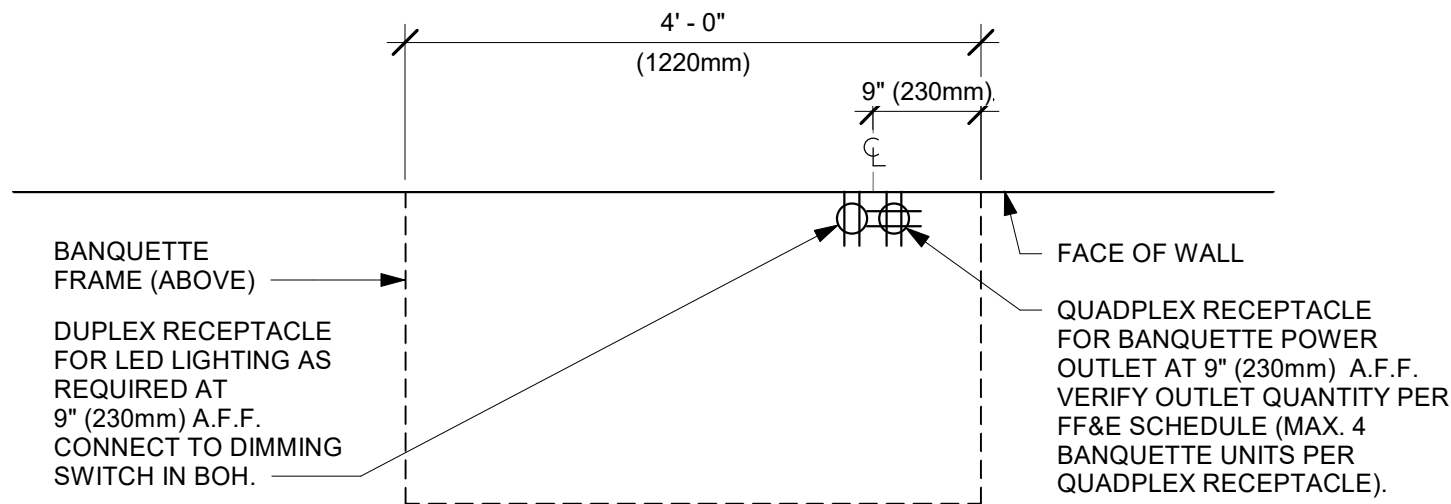

PLAN VIEW - ELECTRICAL COMPONENTS

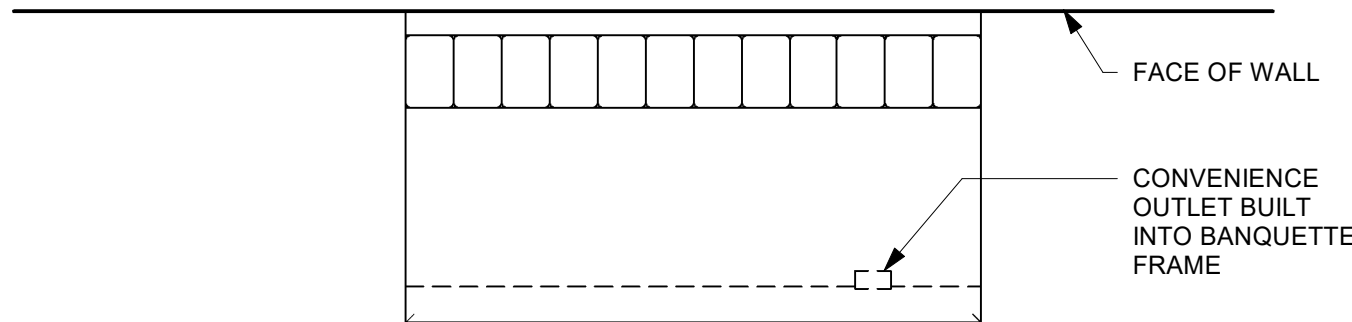

PLAN VIEW

01 BANQUETTE - CLOSTER - ELECTRICAL

Scale: 3/4" = 1'-0"

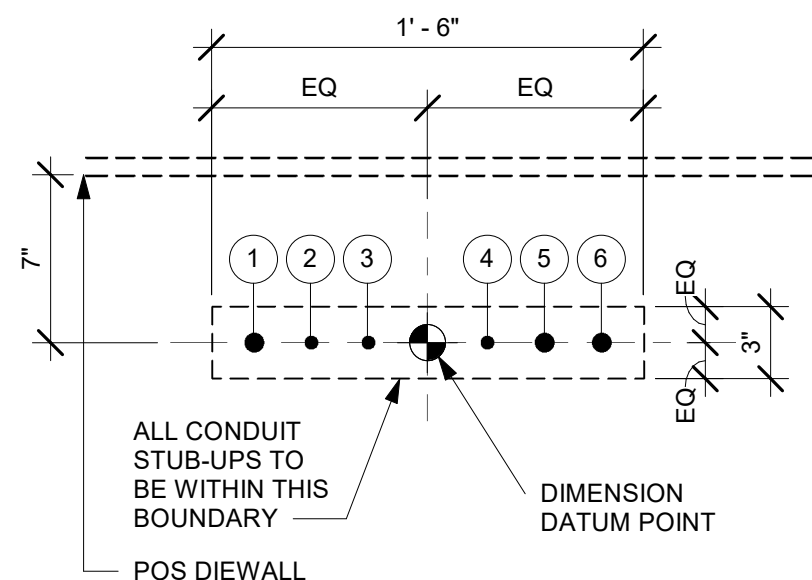

POS ELECTRICAL STUB-UP KEY	
1	3/4" POWER CONDUIT TO ELECTRICAL PANEL
2	1/2" PHONE TO MANAGER'S DESK
3	1/2" DATA CONDUIT TO MANAGER'S DESK
4	1/2" SECURITY TO MANAGER'S DESK
5	3/4" LAN CONDUIT TO POS/SAFE
6	3/4" POWER CONDUIT FOR PASTRY CASE

NOTE: SEE SHEET A102 - BUILDING FLOOR PENETRATION PLAN FOR FINAL DIMENSIONED LOCATION.

02 ELECTRICAL STUB-UPS AT POS

Scale: 1 1/2" = 1'-0"

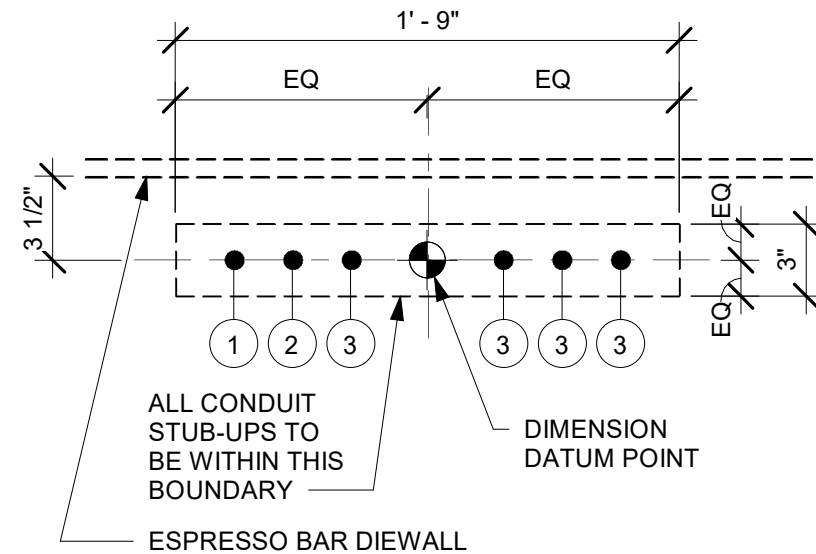

ESPRESSO BAR ELECTRICAL STUB-UP KEY	
1	3/4" LAN CONDUIT
2	3/4" LAN CONDUIT TO MANAGER'S WORKSTATION
3	3/4" ISOLATED GROUND POWER CONDUIT

NOTE: SEE SHEET A102 - BUILDING FLOOR PENETRATION PLAN FOR FINAL DIMENSIONED LOCATION.

03 ELECTRICAL STUB-UPS AT ESPRESSO BAR

Scale: 1 1/2" = 1'-0"

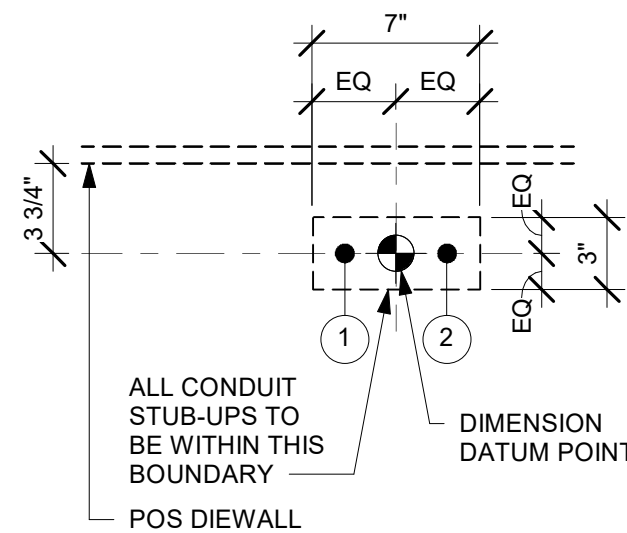

ESPRESSO BAR PLUMBING STUB-UP KEY	
1	CWF STUB-UP
2	CW STUB-UP

NOTE: SEE SHEET A102 - BUILDING FLOOR PENETRATION PLAN FOR FINAL DIMENSIONED LOCATION.

04 PLUMBING STUB-UPS AT ESPRESSO BAR

Scale: 1 1/2" = 1'-0"

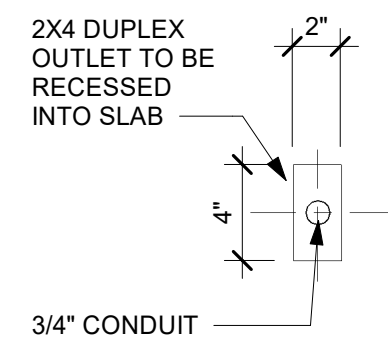

05 STUB UP AT COMMUNITY TABLE

Scale: 1 1/2" = 1'-0"



STARBUCKS®
2401 UTAH AVENUE SOUTH
SEATTLE, WASHINGTON 98134
(206) 318-1575

THESE DRAWINGS AND THE PROJECT MANUAL ARE CONFIDENTIAL AND SHALL REMAIN THE SOLE PROPERTY OF STARBUCKS CORPORATION, WHICH IS THE OWNER OF THE COPYRIGHT IN THIS WORK. THEY SHALL NOT BE REPRODUCED (IN WHOLE OR IN PART), SHARED WITH THIRD PARTIES OR USED IN ANY MANNER ON OTHER PROJECTS OR EXTENSIONS TO THIS PROJECT WITHOUT THE PRIOR WRITTEN CONSENT OF STARBUCKS CORPORATION. THESE DRAWINGS AND SPECIFICATIONS ARE INTENDED TO EXPRESS DESIGN INTENT FOR A PROTOTYPICAL STARBUCKS STORE (WHICH IS SUBJECT TO CHANGE AT ANYTIME) AND DO NOT REFLECT ACTUAL SITE CONDITIONS. NEITHER PARTY SHALL HAVE ANY OBLIGATION NOR LIABILITY TO THE OTHER (EXCEPT STATED ABOVE) UNTIL A WRITTEN AGREEMENT IS FULLY EXECUTED BY BOTH PARTIES.

STARBUCKS TEMPLATE VERSION: i2023.08.28

PABLO GARCIA, AIA, REG. FL NO. AR99297

Gensler

MAIN OFFICE
M. ARTHUR GENSLER JR. & ASSOCIATES
220 MONTGOMERY STREET, SUITE 200
SAN FRANCISCO, CA 94104 USA

Tel (415) 433-3700
Fax (415) 836-4599

SATELLITE OFFICE
M. ARTHUR GENSLER JR. & ASSOCIATES
FL QUALIFIER'S LIC. NO. AR98486
545 NW 26TH ST
SUITE 250
MIAMI, FL 33127 USA

Tel (305) 360-7070
Fax (305) 360-7071

PROJECT NAME:
**1980 SAN MARCO
BOULEVARD**

PROJECT ADDRESS:
**1980 SAN MARCO BLVD.
JACKSONVILLE, FL 32207**

STORE #: 8395
PROJECT #: 08479-096
ISSUE DATE: 03/20/2024
DESIGN MANAGER: LUCAS ALVAREZ-TABIO
PRODUCTION DESIGNER: GENSLER
CHECKED BY: GENSLER

Revision Schedule			
Rev	Date	By	Description

SHEET TITLE:
BUILDING DETAILS

SCALE: AS SHOWN

SHEET NUMBER:
A502

PERMIT SET - FOR CONSTRUCTION USE

DOOR SCHEDULE - "D"									
DESIGN ID	MARK	DESCRIPTION	WIDTH	HEIGHT	HARDWARE SET	FURN BY	INST BY	COMMENTS	
X0003	04	DOOR (EXISTING) - STOREFRONT SINGLE DOOR, METAL FRAME - TYPE B	3' - 6"	6' - 10"	1-BRFR			EXISTING DOOR AND FINISHES TO REMAIN.	
X0002	05	DOOR (EXISTING) - SINGLE FLUSH - 36IN	2' - 10"	7' - 0"	EXISTING			EXISTING DOOR, HARDWARE AND FINISHES TO REMAIN.	
10190	06	DOOR - SINGLE FLUSH - 36IN	3' - 0"	7' - 0"	7-A	GC	GC	DOOR PANEL: BLACK STAIN TO MATCH WD0035. DOOR FRAME: PAINT BLACK MAGIC SW6991 (DID: X0300).	
10190	07	DOOR - SINGLE FLUSH - 36IN	3' - 0"	7' - 0"	7-A	GC	GC	DOOR PANEL: BLACK STAIN TO MATCH WD0035. DOOR FRAME: PAINT BLACK MAGIC SW6991 (DID: X0300).	
10086	08	DOOR - SINGLE IMPACT DOUBLE ACTING - 36IN 915MM	3' - 0"	7' - 0"	11	GC	GC	DOOR FINISH: PL0019 MOTTLED BLACK. FRAME FINISH: MT0028	

BARRIER FREE DOOR HARDWARE SCHEDULE - "D"						
DESIGN ID	COUNT	MARK	DESCRIPTION	FURN BY	INST BY	COMMENTS
23132	2	01	DOOR - BARRIER FREE HARDWARE ACTUATOR MULLION MOUNT	SB	GC	GC TO COORD. INSTALL & CABLING WITH
23129	1	02	DOOR - BARRIER FREE HARDWARE KEY SWITCH	SB	GC	GC TO COORD. INSTALL & CABLING WITH SB VENDOR. GC ORDER FROM LOCKNET -SBUXTEAM@LOCKNET.COM.
23135	1	03	DOOR - BARRIER FREE HARDWARE OPERATOR - BLACK	SB	GC	GC TO COORD. INSTALL & CABLING WITH SB VENDOR. GC ORDER FROM LOCKNET -SBUXTEAM@LOCKNET.COM.

DOOR HARDWARE SET NO. 7-A - For restroom door with cipher lock				
No.	Item	Description	Manufacturer	Finish
3	Hanging Devices	TA2714/MPB79 Hinge MacPro Bearing 5 x 4.5	McKinney	626
1	Alarm Lock	CO-100 Privacy Keypad	Schlage	626
1	Securing Devices	C607 7-Pin Core Combination "A" Keyway	Falcon Lock	626
1	Closing Devices	8916 Door Closer 8916 F89P	Dorma	626
2	Protective Trim Units	K1050 B4E Kickplate 8" x 34" Each Side 32D	Rockwood	630
3	Accessories	GJ64 Rubber Silencer	Glynn Johnson	Gray
1	Stop & Holders	473 Door Stop w/ Hook	Rockwood	626

DOOR HARDWARE SET NO. 11 - For workroom door at backbar				
No.	Item	Description	Manufacturer	Finish
1	Traffic Door Package	SCP8 36" x 84"	Eliason	As Selected

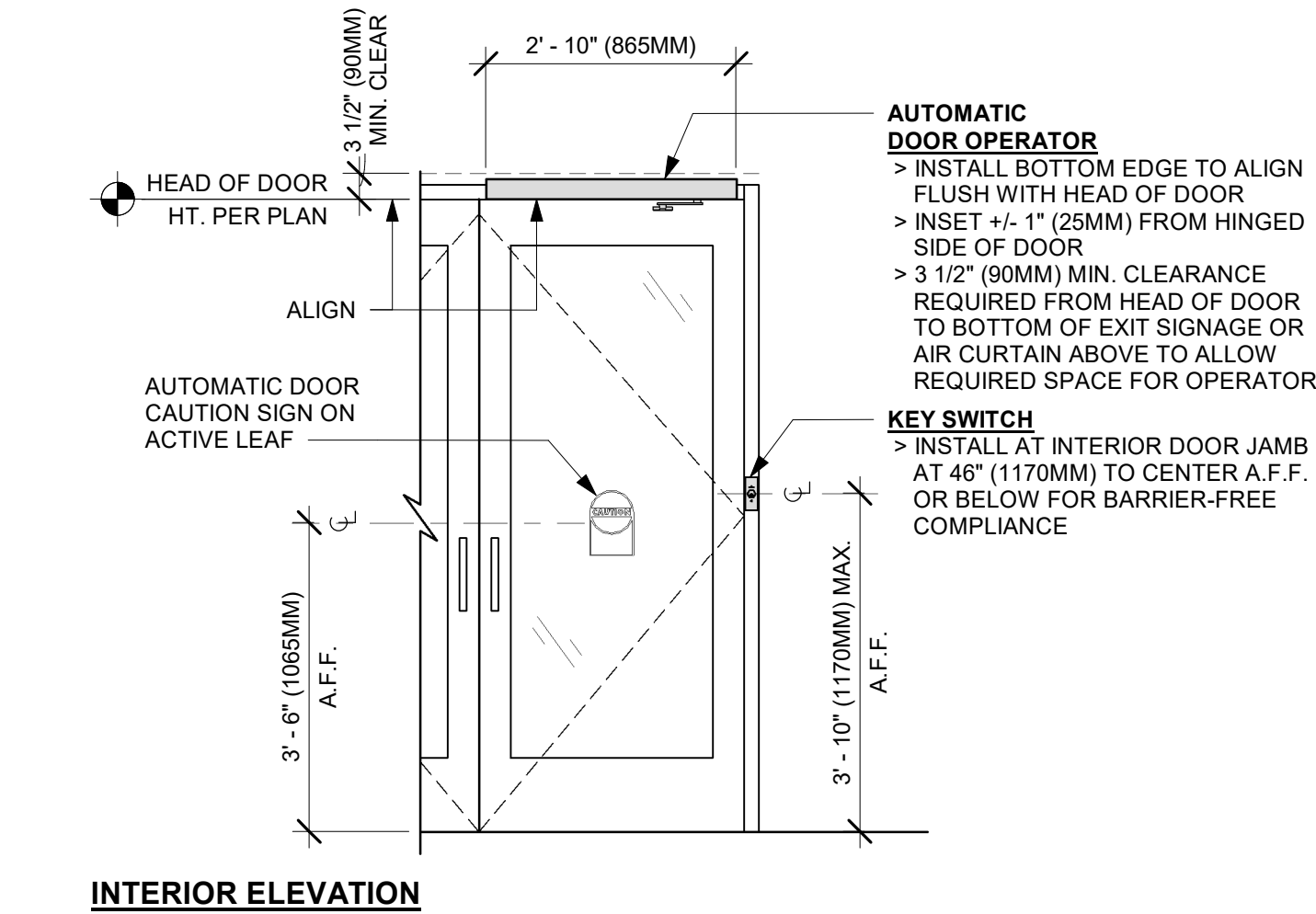

7 ENTRY/EXIT DOOR ACTUATION - KEY SWITCH AND OPERATOR1
Scale: 1/2" = 1'-0"

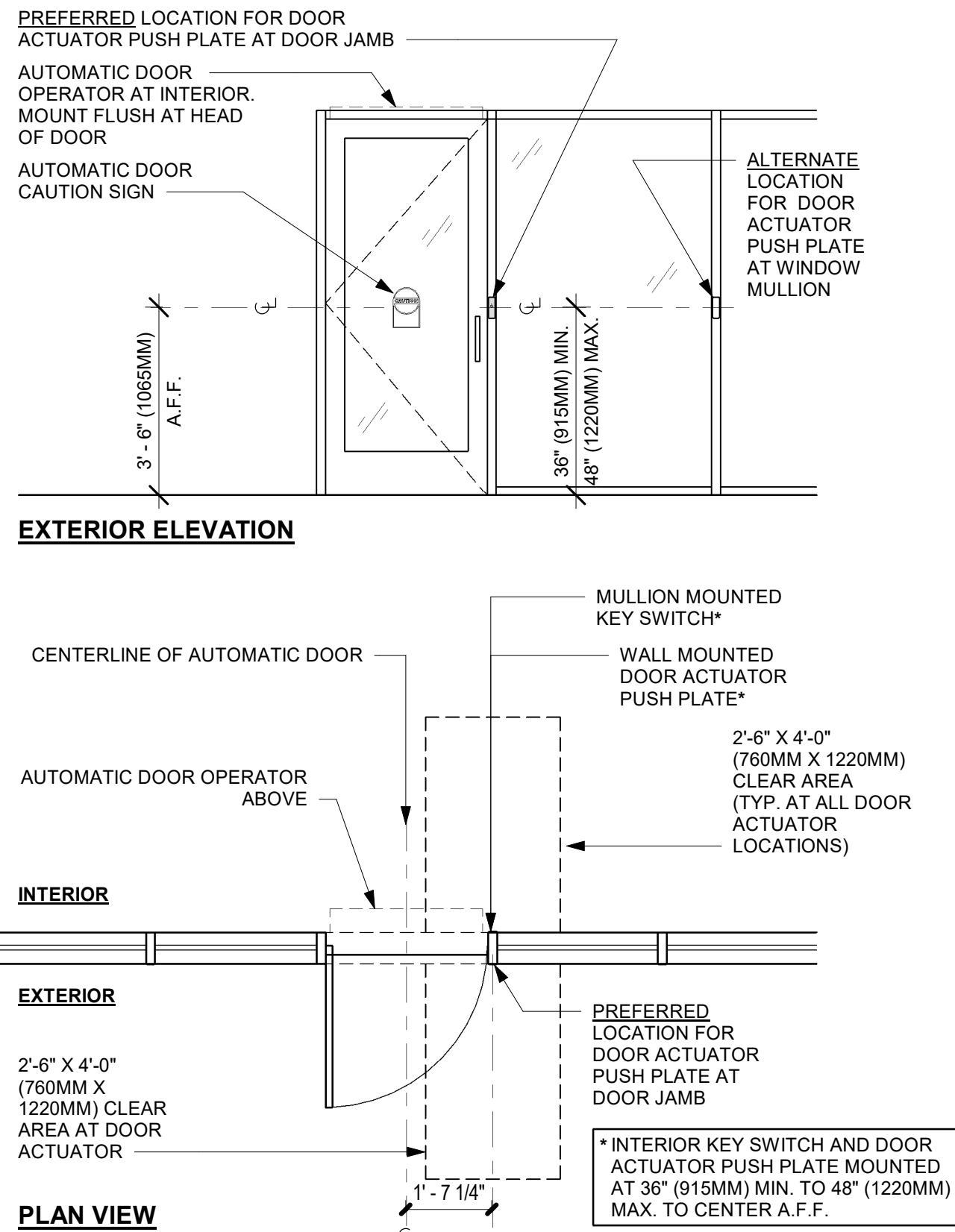

6 ENTRY/EXIT DOOR ACTUATION - JAMB/MULLION
Scale: 3/8" = 1'-0"

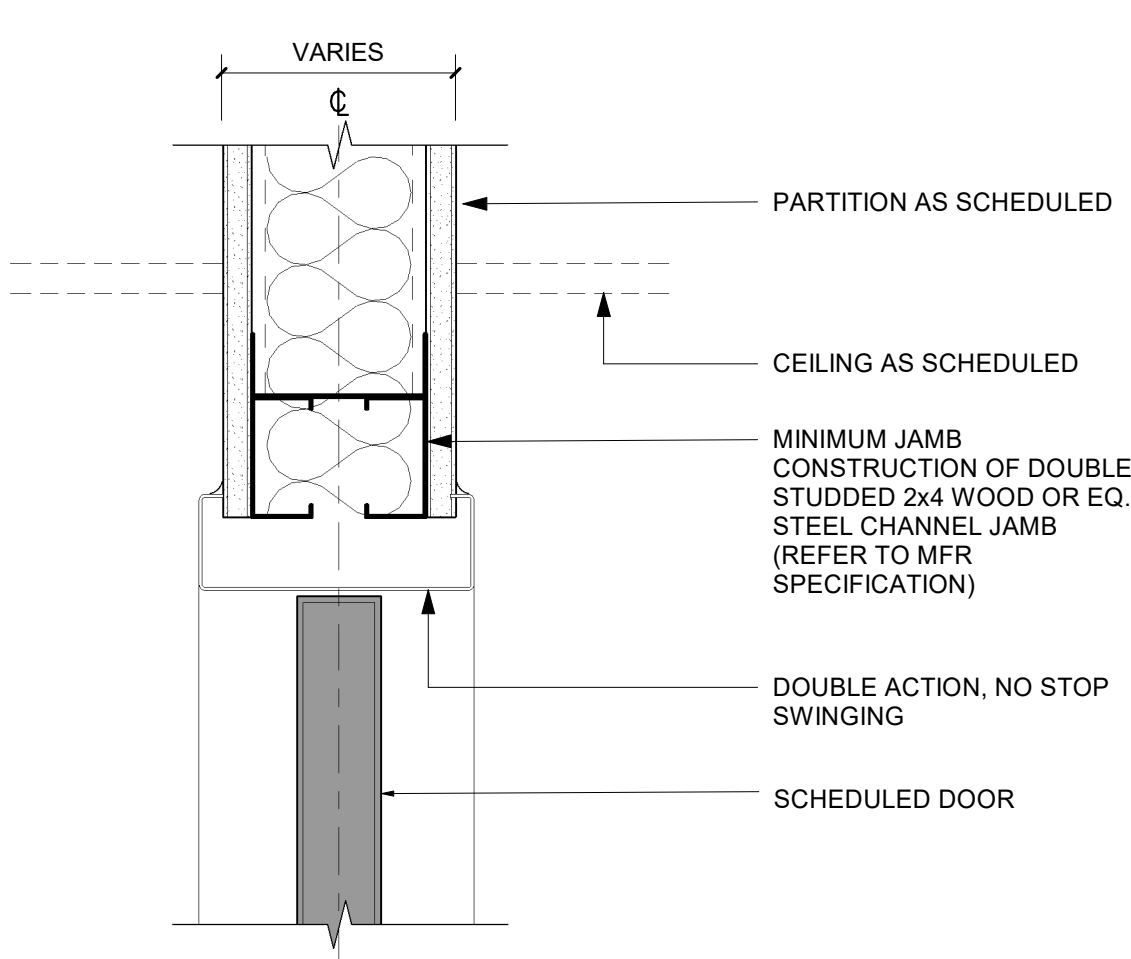

01 DOUBLE ACTION DOOR - FRAME HEAD
Scale: 3" = 1'-0"

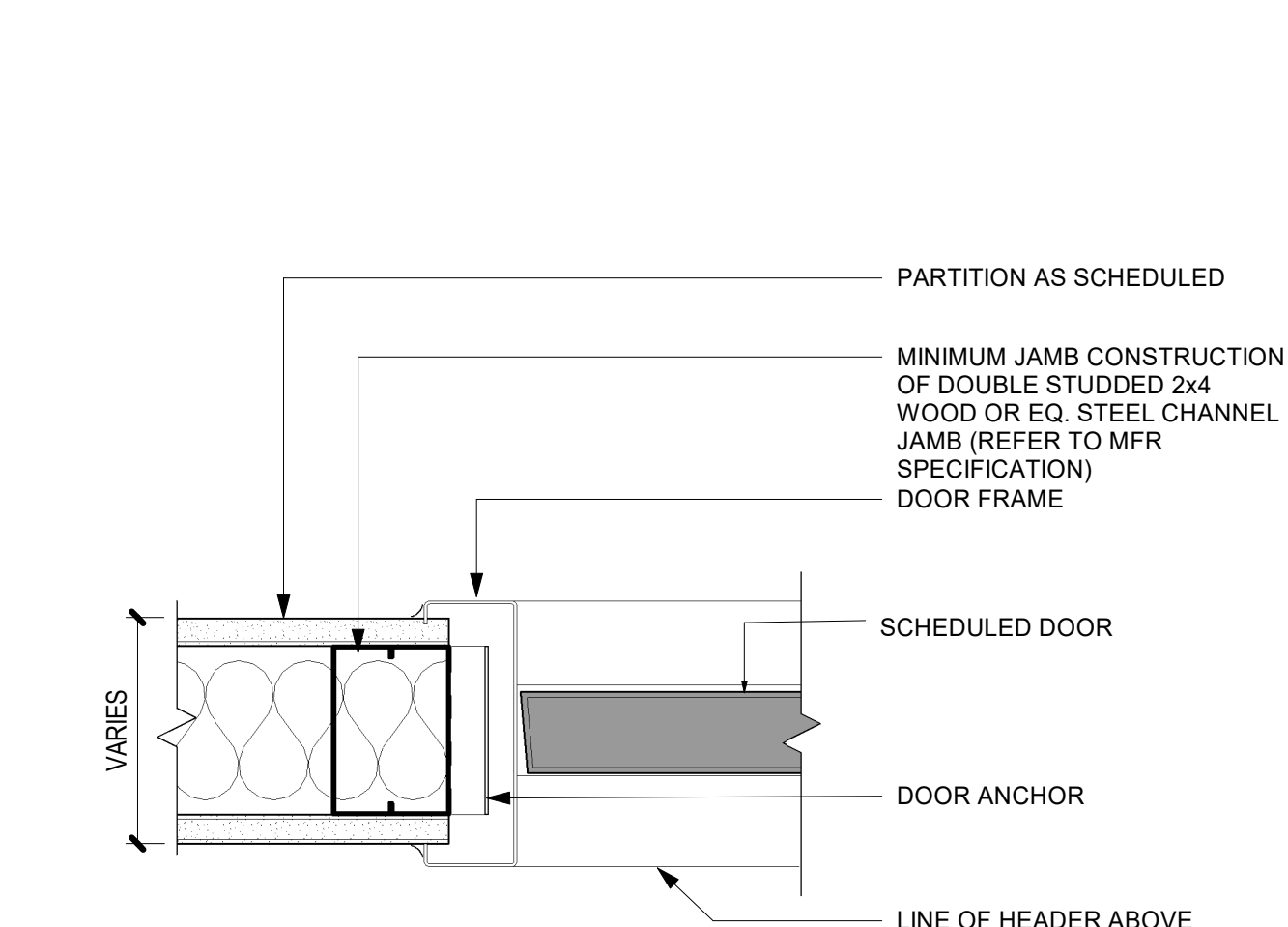

02 DOUBLE ACTION DOOR - FRAME JAMB
Scale: 3" = 1'-0"

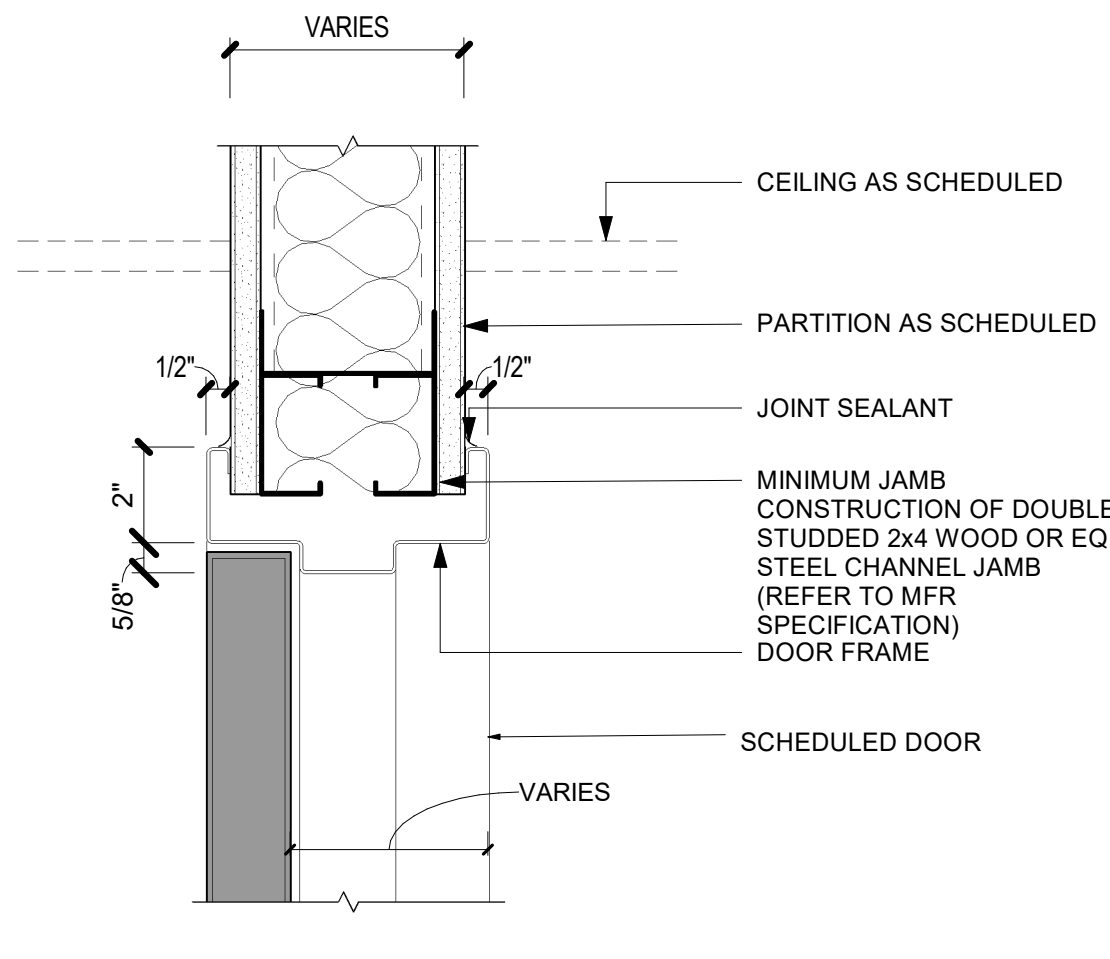

03 SINGLE FLUSH DOOR - FRAME HEAD
Scale: 3" = 1'-0"

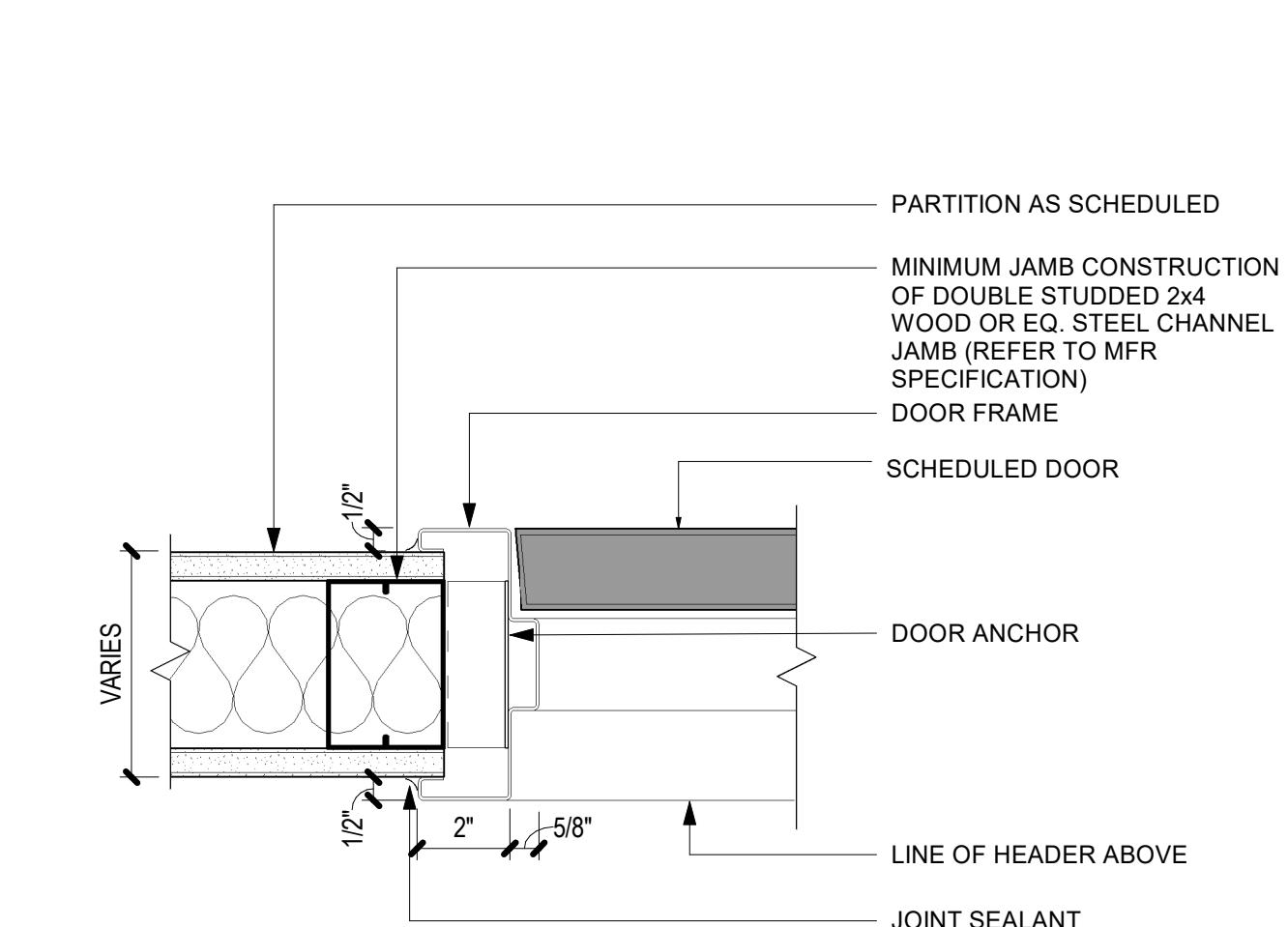

04 SINGLE FLUSH DOOR - FRAME JAMB
Scale: 3" = 1'-0"

DOOR LEGEND

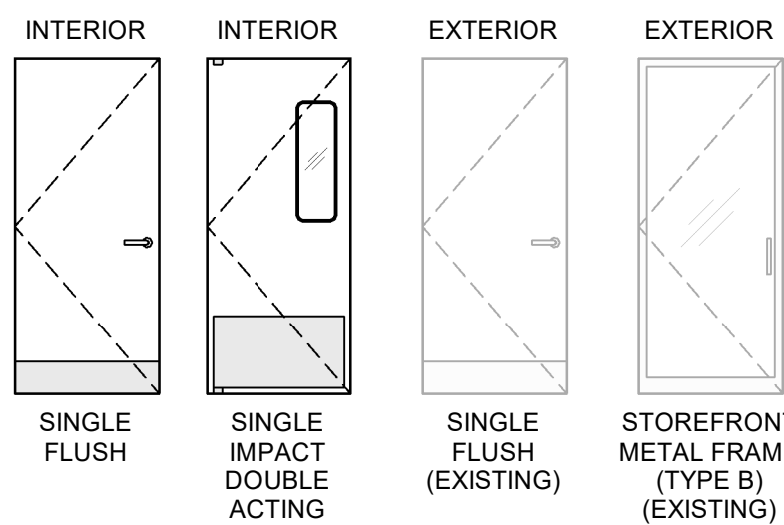

GENERAL NOTES

- STARBUCKS VENDOR TO PROVIDE DOOR HARDWARE COMPONENTS. GC TO INSTALL.
- SEE SHEET A101 FOR TAGGED LOCATION OF EXTERIOR DOORS AND WINDOWS.
- EGRESS SHALL NOT PASS THROUGH KITCHENS, STORAGE ROOMS, CLOSETS OR SIMILAR SPACES. (1014.2)
- PANIC AND FIRE EXIT HARDWARE, WHERE INSTALLED ON DOORS IN THIS BUILDING SHALL SATISFY THE FOLLOWING (1008.1.10):
 - THE ACTUATION PORTION OF THE RELEASING DEVICE SHALL EXTEND AT LEAST ONE-HALF OF THE DOOR LEAF WIDTH.
 - THE MAXIMUM UNLATCHING FORCE DOES NOT EXCEED 15 POUNDS (6.8 KG).
 - PIVOTED OR BALANCED DOORS SHALL BE OF THE PUSH-PAD TYPE WHERE PANIC HARDWARE IS REQUIRED AND THE PAD SHALL NOT EXTEND ACROSS MORE THAN ONE-HALF OF THE DOOR WIDTH, MEASURED FROM THE LATCH SIDE.
 - PANIC HARDWARE LISTED IN ACCORDANCE WITH UL 305.
 - FIRE EXIT HARDWARE LISTED IN ACCORDANCE WITH UL 10C AND UL 305.
- SPY SCOPE HARDWARE, WHERE INSTALLED SHALL BE CENTERED IN DOOR AT 54" (1370MM) A.F.F.
- FOR BARRIER FREE DOOR HARDWARE INSTALLATION AND TECHNICAL SUPPORT, CONTACT THE STARBUCKS SUPPLIER, LOCKNET, AT SBUXTEAM@LOCKNET.COM.
- ALL DOORS TO HAVE BOTTOM CLEARANCE OF 1/4" BETWEEN THRESHOLD AND DOOR BOTTOM. UNO.

PERMIT SET - FOR CONSTRUCTION USE



STARBUCKS®
2401 UTAH AVENUE SOUTH
SEATTLE, WASHINGTON 98134
(206) 318-1575

THESE DRAWINGS AND THE PROJECT MANUAL ARE CONFIDENTIAL AND SHALL REMAIN THE SOLE PROPERTY OF STARBUCKS CORPORATION, WHICH IS THE OWNER OF THE COPYRIGHT IN THIS WORK. THEY SHALL NOT BE REPRODUCED (IN WHOLE OR IN PART), SHARED WITH THIRD PARTIES OR USED IN ANY MANNER ON OTHER PROJECTS OR EXTENSIONS TO THIS PROJECT WITHOUT THE PRIOR WRITTEN CONSENT OF STARBUCKS CORPORATION. THESE DRAWINGS AND SPECIFICATIONS ARE INTENDED TO EXPRESS DESIGN INTENT FOR A PROTOTYPICAL STARBUCKS STORE (WHICH IS SUBJECT TO CHANGE AT ANYTIME) AND DO NOT REFLECT ACTUAL SITE CONDITIONS. NEITHER PARTY SHALL HAVE ANY OBLIGATION NOR LIABILITY TO THE OTHER (EXCEPT STATED ABOVE) UNTIL A WRITTEN AGREEMENT IS FULLY EXECUTED BY BOTH PARTIES.

STARBUCKS TEMPLATE VERSION: I:2023.08.28

PABLO GARCIA, AIA, REG. FL NO. AR99297

Gensler

MAIN OFFICE
M. ARTHUR GENSLER JR. & ASSOCIATES
220 MONTGOMERY STREET, SUITE 200
SAN FRANCISCO, CA 94104 USA
Tel (415) 433-3700
Fax (415) 836-4599
SATELLITE OFFICE
M. ARTHUR GENSLER JR. & ASSOCIATES
FL QUALIFIER'S LIC. NO. AR98486
56 NW 26TH ST
SUITE 250
MIAMI, FL 33127 USA
Tel (305) 350-7070
Fax (305) 350-7071

PROJECT NAME:
**1980 SAN MARCO
BOULEVARD**

PROJECT ADDRESS:
**1980 SAN MARCO BLVD.
JACKSONVILLE, FL 32207**

STORE #: 8395
PROJECT #: 08479-096
ISSUE DATE: 03/20/2024
DESIGN MANAGER: LUCAS ALVAREZ-TABIO
PRODUCTION DESIGNER: GENSLER
CHECKED BY: GENSLER

Revision Schedule			
Rev	Date	By	Description

SHEET TITLE:
**WINDOW AND DOOR
SCHEDULES & DETAILS**
SCALE: AS SHOWN

SHEET NUMBER:

A601

FURNITURE SCHEDULE - "F"					
DESIGN ID	COUNT	DESCRIPTION	FURN. BY	INST. BY	COMMENTS
BANQUETTE					
19503	1	BANQUETTE - CLOSTER BASE - WALNUT WD0077	SB	GC	
19508	1	BANQUETTE - CLOSTER CUSHION VERTICAL STITCH - CARAMEL BROWN NATURAL F0008	SB	GC	
CHAIR					
17853	20	CHAIR - CAFE PYRAMID - BLACK AND GREY ROPE MT0028 F0195	SB	GC	
21360	5	CHAIR - CAFE PEGGY - WALNUT WD0077	SB	GC	
21454	3	CHAIR - CAFE ASHER UPHOLSTERED BACK - WALNUT AND CARAMEL BROWN NATURAL WD0077 F0008	SB	GC	
22948	3	CHAIR - STOOL COUNTER HEIGHT PEGGY UPHOLSTERED - WALNUT AND CARAMEL BROWN NATURAL WD0077 F0008	SB	GC	
TK0077	1	CHAIR - MANAGERS WORKSTATION	SB	GC	STEELCASE SERIES ONE ARMLESS
DESK					
TK0053	1	DESK - MANAGERS WORKSTATION SHELVES - 48IN 1220MM	SB	GC	
TK0076	1	DESK - MANAGERS WORKSTATION - 48X24X27IN 1220X610X685MM	SB	GC	
MIRROR					
14350	2	MIRROR - RESTROOM ANGLED- 18X36IN 455X915MM	SB	GC	
TK0050	1	MIRROR - BOH - 16X51IN 405X1295MM	SB	GC	
OTHER					
TK0051	1	COAT HOOK STRIP - 30IN 760MM	SB	GC	BLACK FINISH
STORAGE					
TK0078	1	FILE MOBILE PEDESTAL WITH CUSHION AND LOCK	SB	GC	
TK0079	1	MANAGERS DESK CART - 24X20IN 610X510MM	SB	GC	
TABLE					
17340	9	TABLE - CAFE METAL PEDESTAL BASE SQUARE - 24IN 610MM - BLACK MT0028	SB	GC	
17341	1	TABLE - ACCESSIBLE METAL WITH TAPERED LEGS - 36X24IN 915X610MM - BLACK MT0028	SB	GC	
18682	2	TABLE - BASE FIXED T BASE END - 32IN 815MM - FLAT BLACK MT0028	SB	GC	
21449	4	TABLE - BASE CAFE HEIGHT BOTTLE - FLAT BLACK MT0028	SB	GC	
21453	1	TABLE - BASE ACCESSIBLE BOTTLE - FLAT BLACK MT0028	SB	GC	
21799	1	TABLE - TOP ACCESSIBLE ROUND EDGE OBLONG - 48X24IN 1220X610MM - WALNUT WD0077	SB	GC	
21841	2	TABLE - TOP ROUND EDGE ROUND - 24IN 610MM - WALNUT WD0077	SB	GC	
21844	1	TABLE - TOP ROUND EDGE ROUND - 30IN 760MM - WALNUT WD0077	SB	GC	
21847	1	TABLE - TOP ROUND EDGE SQUARE - 24IN 610MM - WALNUT WD0077	SB	GC	
WINDOW TREATMENT					
22486	5	ROLLER SHADE - DARK BROWN - 5PC OPEN	SB	GC	

SITE SCHEDULE - "Y"					
DESIGN ID	COUNT	DESCRIPTION	FURN. BY	INST. BY	COMMENTS
UMBRELLA					
12147	4	UMBRELLA - BASE 95LB 43KG - FLAT BLACK MT0028	SB	GC	
20073	4	UMBRELLA - WITHOUT VALANCE - 6FT 183CM - GREEN CANVAS WITH WORDMARK F0056	SB	GC	

PLUMBING FIXTURE SCHEDULE - "P"					
DESIGN ID	COUNT	DESCRIPTION	FURN. BY	INST. BY	COMMENTS
DRAIN					
10294	6	DRAIN - FLOOR SINK SQUARE - 12IN 305MM	SB	GC	
10594	2	DRAIN - FLOOR SINK SQUARE - 5IN 125MM	GC	GC	5" FLOOR DRAIN; MANUFACTURER: ZURN; MODEL: Z41B
10726	6	DRAIN - GRATE HALF SQUARE - 12IN 305MM	SB	GC	
FAUCET					
10152	1	FAUCET - DOUBLE LABORATORY WITH BENT RISER SPOUT	SB	GC	
10153	3	FAUCET - WATER TOWER - 12IN 305MM	SB	GC	
10215	1	FAUCET - DOUBLE LABORATORY WITH SWING SPOUT	SB	GC	
10597	1	FAUCET - SINGLE HANDLE	SB	GC	
10922	1	FAUCET - MOP SINK WALL MOUNTED	SB	GC	
11003	2	FAUCET - METERED	SB	GC	
21352	2	FAUCET - RESTROOM WITH MOTION SENSOR	SB	GC	
22642	2	FAUCET - INSTANTHOT SYSTEM 2 BUTTON WITH BOILER AND BRACKET	SB	GC	KIT INCLUDES FONT, UNDERCOUNTER BOILER AND BOILER BRACKET FOR SIDE PANEL MOUNTING. BRACKET CAN BE FLOOR MOUNTED USING SET OF (4) STAINLESS STEEL LEGS, ORDERED SEPARATELY THROUGH VENDOR.
SINK					
10116	2	SINK - RESTROOM WALL MOUNTED	SB	GC	
10549	1	SINK - RINSE DROP IN SST - 12X20IN 305X510MM	SB	GC	
10995	1	SINK - MOP - 24X24IN 610X610MM	SB	GC	
17565	1	SINK - RINSE WITH DRAINBOARD - 15X27IN 380X685MM	SB	GC	
22768	2	SINK - COUNTERTOP RINSER WITH WATER TOWER - 26X9IN 660X235MM	SB	GC	
TOILET					
11871	2	TOILET - WITH TANK SINGLE FLUSH	GC	GC	WC TO BE PURCHASED THROUGH FERGUSON; NA.PROJECTS@FERGUSON.COM

KEYED NOTES

- 01 INSTALL EXTERIOR FURNITURE THROUGHOUT AS SHOWN. REFER TO FURNITURE SCHEDULE FOR ADDITIONAL INFORMATION.
- 02 INSTALL INTERIOR CAFE FURNITURE THROUGHOUT AS SHOWN. REFER TO FURNITURE SCHEDULE FOR ADDITIONAL INFORMATION.
- 03 COMMUNITY BOARD. SEE INTERIOR FINISH ELEVATIONS.
- 04 SAFE LOCATED AT POS CABINET. SEE ELECTRICAL FOR ADDITIONAL INFORMATION.
- 05 HAND SINK W/ INTEGRAL SPLASH GUARD.
- 06 INSTALL CORNER GUARD AS INDICATED. SEE INTERIOR FINISH ELEVATIONS.
- 07 LOCATION OF SWITCH GEAR AND THERMOSTAT CONTROLS.
- 08 PLACE FIRE EXTINGUISHER IN WORKROOM PER FIRE INSPECTOR.
- 09 SECURE LOCKERS TO WALL.
- 10 G.C. TO REVERSE HINGE ON U.C. REFRIGERATOR TO LEFT HAND SWING AS SHOWN.
- 11 MANAGERS DESK. SEE MANAGER'S DESK / EQUIPMENT RACK ELECTRICAL DETAIL FOR ADDITIONAL INFORMATION.
- 12 REFER TO ENLARGED RESTROOM PLANS AND ELEVATIONS (SHEET I401) FOR FIXTURE LOCATIONS AND MOUNTING HEIGHTS.
- 13 ELECTRICAL PANEL LOCATIONS. MAINTAIN MINIMUM CLEARANCE AS REQUIRED BY CODE.

LEGEND

- EXISTING ITEM/EQUIPMENT FOR FUTURE
- EXISTING ITEM/EQUIPMENT TO BE REUSED
- EXISTING ITEM/EQUIPMENT TO REMAIN
- ADJACENT TENANT

NOTE: LEGEND IS DEPENDENT ON COLORS USED FOR COMPLETE SCOPE INFORMATION.

GENERAL NOTES

- A. GENERAL CONTRACTOR TO SCHEDULE WITH LOCAL REFRIGERATION CONTRACTOR TO CONDUCT INITIAL FOOD CASE START-UP AND TESTING. FOR LIST OF APPROVED START UP CONTRACTORS, CONTACT PROJECT CONSTRUCTION REPRESENTATIVE.
- B. THE SITE IS SERVED BY THE MUNICIPAL WATER AND SEWER SYSTEM UNLESS OTHERWISE NOTED.
- C. ALL FOOD STORAGE SHALL BE 6" (150mm) A.F.F.
- D. ALL WOOD SURFACES (DOORS, TRIM, SHELVES, CABINETS) SHALL BE SEALED.
- E. ALL EQUIPMENT AND INSTALLATION WILL MEET NATIONAL SANITATION FOUNDATION STANDARDS OR EQUIVALENT.
- F. ALL EQUIPMENT AND CABINETRY WILL BE FLUSH MOUNTED TO COUNTERS, WALLS OR FLOORS, OR BE RAISED TO ALLOW FOR CLEANING.
- G. CONFIRM ALL NECESSARY EQUIPMENT CLEARANCES PER PRODUCT CUT SHEET (E.G. ICE MACHINE).
- H. FOR LOCATION OF COUNTERTOP EQUIPMENT, REFER TO CASEWORK ELECTRICAL DETAILS.
- I. EQUIPMENT UNITS SHALL CONTAIN NO EXPOSED THREADS, EMBELLISHMENTS OR OVERHANGING EDGES THAT SERVE AS PLACES FOR ACCUMULATION OF DUST, DIRT AND DEBRIS.
- J. WARMING OVEN(S) SHOWN FOR PERMITTING PURPOSES. INSTALLATION AT STORE OPENING TO BE VERIFIED BY STARBUCKS CONSTRUCTION REPRESENTATIVE.
- K. EACH HAND WASHING SINK WILL HAVE A SINGLE SERVICE TOWEL AND SOAP DISPENSER, AND ALL HAND SINKS TO HAVE A COMBINATION FAUCET OR PREMIXING FAUCET.
- L. FOR PLUMBING FIXTURES, REFER TO THE PLUMBING DESIGN PLAN. FOR DATA DEVICE SCHEDULE, REFER TO THE ELECTRICAL DESIGN PLAN.
- M. SEE ELEVATIONS FOR DISTRIBUTION OF CUP DISPENSERS.
- N. PROVIDE FIRE EXTINGUISHERS AS NOTED ON THE APPROVED PLANS FROM THE LOCAL JURISDICTION.

NOTE: REFER SHEET I601 & I602 FOR DATA DEVICE, FURNITURE, GRAPHICS, PLUMBING FIXTURE, SPECIALTY EQUIPMENT, AND MECHANICAL EQUIPMENT SCHEDULE.

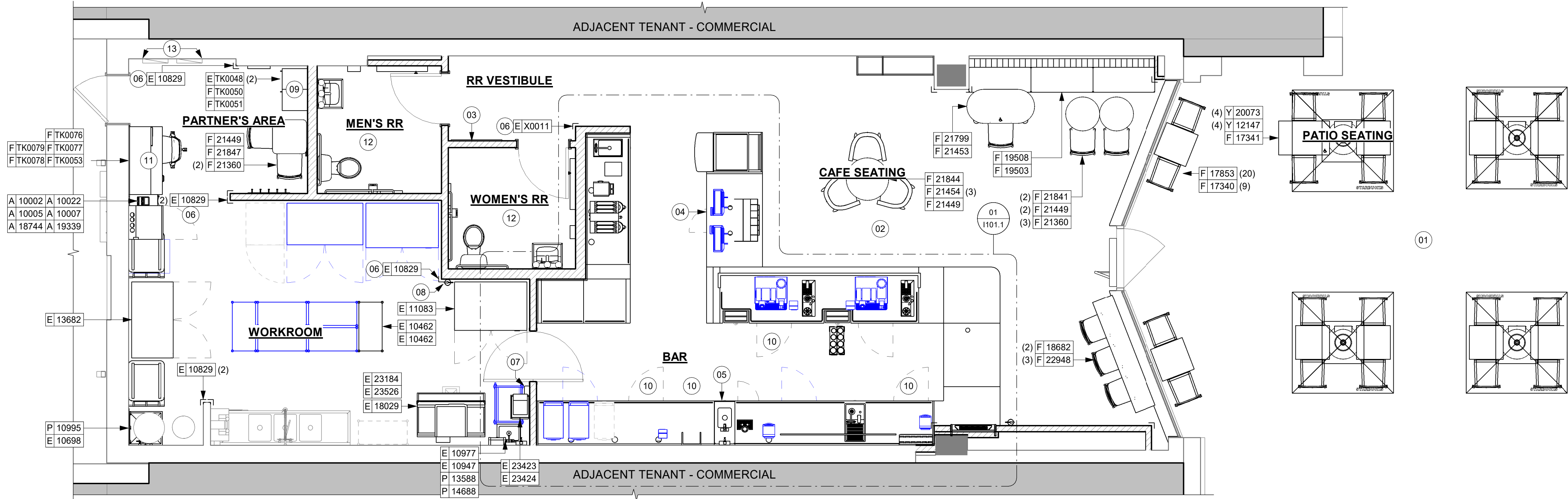

01 FURNITURE, FIXTURES AND EQUIPMENT PLAN

Scale: 1/4" = 1'-0"

PERMIT SET - FOR CONSTRUCTION USE



STARBUCKS®
2401 UTAH AVENUE SOUTH
SEATTLE, WASHINGTON 98134
(206) 318-1575

THESE DRAWINGS AND THE PROJECT MANUAL ARE CONFIDENTIAL AND SHALL REMAIN THE SOLE PROPERTY OF STARBUCKS CORPORATION, WHICH IS THE OWNER OF THE COPYRIGHT IN THIS WORK. THEY SHALL NOT BE REPRODUCED (IN WHOLE OR IN PART), SHARED WITH THIRD PARTIES OR USED IN ANY MANNER ON OTHER PROJECTS OR EXTENSIONS TO THIS PROJECT WITHOUT THE PRIOR WRITTEN CONSENT OF STARBUCKS CORPORATION. THESE DRAWINGS AND SPECIFICATIONS ARE INTENDED TO EXPRESS DESIGN INTENT FOR A PROTOTYPICAL STARBUCKS STORE (WHICH IS SUBJECT TO CHANGE AT ANYTIME) AND DO NOT REFLECT ACTUAL SITE CONDITIONS. NEITHER PARTY SHALL HAVE ANY OBLIGATION NOR LIABILITY TO THE OTHER (EXCEPT STATED ABOVE) UNTIL A WRITTEN AGREEMENT IS FULLY EXECUTED BY BOTH PARTIES.

STARBUCKS TEMPLATE VERSION: I2023.08.28

PABLO GARCIA, AIA, REG. FL NO. AR99297

Gensler

MAIN OFFICE
M. ARTHUR GENSLER JR. & ASSOCIATES
228 MONTGOMERY STREET, SUITE 200
SAN FRANCISCO, CA 94104 USA

Tel (415) 433-3700
Fax (415) 836-4599

SATELLITE OFFICE
M. ARTHUR GENSLER JR. & ASSOCIATES
FL QUALIFIER'S LIC. NO. AR96486
565 NW 26TH ST
SUITE 200
MIAMI, FL 33127 USA

Tel (305) 350-7070
Fax (305) 350-7071

PROJECT NAME:
**1980 SAN MARCO
BOULEVARD**

PROJECT ADDRESS:
**1980 SAN MARCO BLVD.
JACKSONVILLE, FL 32207**

STORE #: 8395
PROJECT #: 08479-096
ISSUE DATE: 03/20/2024
DESIGN MANAGER: LUCAS ALVAREZ-TABIO
PRODUCTION DESIGNER: GENSLER
CHECKED BY: GENSLER

Revision Schedule

Rev	Date	By	Description

SHEET TITLE:
FF & E PLAN

SCALE: AS SHOWN

SHEET NUMBER:

1101

SPECIALTY EQUIPMENT SCHEDULE - "E"					
DESIGN ID	COUNT	DESCRIPTION	FURN. BY	INST. BY	COMMENTS
COOLING					
10267	3	FRIDGE UNDERCOUNTER 1 DOOR - 27IN 685MM	SB	GC	
11083	1	FRIDGE REACH IN 2 DOOR - 51X35IN 1295X890MM	SB	GC	
12618	1	FRIDGE UNDERCOUNTER 1 DOOR WITH SHELF - 27IN 685MM	SB	GC	
13682	1	FREEZER REACH IN 2 DOOR - 54IN 1370MM	SB	GC	
20011	1	FRIDGE NITRO 2 TAP JT NITCOM RH	SB	GC	KIT INCLUDES UNDERCOUNTER FRIDGE, FONT, TRAY, AND TUBING
EQUIPMENT					
10808	1	GRINDER DITTING KR1203	SB	GC	
17564	1	BLENDER PITCHER RINSER WITH SENSOR	SB	GC	
21679	1	NITROGEN GENERATOR ELEMENT COMPACT	SB	GC	
22885	1	BREWER CLOVER VERTICA DOUBLE	SB	GC	
23380	1	BREWER CLOVER VERTICA INSTALL KIT	SB	GC	
23381	1	BREWER CLOVER VERTICA CORD	SB	GC	
23393	3	EQUIPMENT - CBE MILK DISPENSE BRACKET SLIDE	SB	GC	
23419	3	MILK DISPENSER	SB	GC	
FOOD CASE					
21215	1	FOOD CASE - ZEPHYR - 28IN 710MM	SB	GC	
ICE					
18029	1	ICE - BIN B110	SB	GC	BPF-1 ADAPTER KIT (011076103) REQUIRED WHEN PAIRING WITH 30" (760MM) ICE MACHINES
19278	2	ICE - BIN DROP IN 45LB 20KG HORIZONTAL	SB	GC	
23184	1	ICE - MACHINE HMD1010RBT REMOTE COOLED	SB	GC	
23421	1	ICE - NUGGET ICE DISPENSER - SINGLE ICE MACHINE	SB	GC	
23423	1	ICE - NUGGET ICE DIVERTER	SB	GC	
23424	1	ICE - NUGGET ICE DIVERTER CONTROL PANEL	SB	GC	

SPECIALTY EQUIPMENT SCHEDULE - "E"					
DESIGN ID	COUNT	DESCRIPTION	FURN. BY	INST. BY	COMMENTS
23526	1	ICE - BIN ADAPTOR FOLLETT B110H22H30DV PEDESTAL FOR B110 ICE - BIN ADAPTOR FOLLETT B110H22H30DV PEDESTAL FOR B110	SB	GC	
OTHER					
10091	1	CUP DISPENSER TALL HOT VERTICAL	SB	GC	
10099	2	RESTROOM TOILET PAPER HOLDER	SB	GC	
10172	2	RESTROOM SEAT COVER DISPENSER	SB	GC	
10179	2	HAND DRYER SURFACE MOUNTED	SB	GC	
10384	2	DIAPER CHANGING STATION HORIZONTAL	SB	GC	
10396	1	CUP DISPENSER SHORT HOT VERTICAL	SB	GC	
10501	2	FIRE EXTINGUISHER	GC	GC	
10769	2	RESTROOM GRAB BAR VERTICAL - 18IN 455MM	SB	GC	
10791	2	CUP DISPENSER GRANDE VENTI COLD VERTICAL	SB	GC	
10829	6	CORNER GUARD - 1.25IN 30MM - PEWTER	SB	GC	@ BOH
10855	2	CUP DISPENSER GRANDE VENTI HOT VERTICAL	SB	GC	
10858	1	CUP DISPENSER TALL COLD VERTICAL	SB	GC	
10859	2	RESTROOM GRAB BAR - 48IN 1220MM	SB	GC	
10862	2	RESTROOM GRAB BAR - 36IN 915MM	SB	GC	
10947	1	SOAP DISPENSER WALL MOUNTED	SB	GC	
11115	2	SOAP DISPENSER SINK MOUNTED	SB	GC	
13330	1	MOBILE CUP DISPENSER CADDY	SB	GC	
13584	1	CUP DISPENSER TRENTA COLD VERTICAL	SB	GC	
20403	6	KEG - 3GAL	SB	GC	
21988	2	HAND DRYER BACK PANEL	SB	GC	
22627	1	NITRO 2 TAP HANDLE WITH BADGE AND MOUNT KIT	SB	GC	JOE TAP, FOR USE AT BACKBAR NITRO FONT
23420	2	REFRESHER DISPENSE SMALL	SB	GC	
TK0082	1	POWER RECEPTACLE WITH USB AND WIRELESS CHARGING	SB	GC	
X0011	1	CORNER GUARD - 1.25IN 30MM - POWDERCOATED FINISH TO MATCH SW7038	SB	GC	
X1000	5	CORNER GUARD - MILLWORK 1/4" POST OUTSIDE CORNER	SB	GC	FINISH: BLACK. GC TO ORDER FROM FRY REGLET.
STORAGE					
10416	6	WORKROOM WIRE SHELVING	SB	GC	
10462	1	WORKROOM WIRE SHELVING POSTS			
10698	1	MOP RACK WITH 3 HOLDERS	SB	GC	
17264	1	ROLLING PASTRY TRAY THAW RACK - 20X26IN 510X660MM	SB	GC	
21934	1	PASTRY TRAY RACK UNDERCOUNTER - 30IN 760MM	SB	GC	
23445	1	PASTRY COOLING RACK WALL MOUNTED	SB	GC	
TK0048	2	5 COMP LOCKER - 15IN 380MM	SB	GC	

KEYED NOTES

- 01 GENERAL CONTRACTOR TO REVERSE DOOR HINGE ON UNDER COUNTER REFRIGERATOR TO LEFT HAND SWING, AS SHOWN.
- 02 DO NOT BLOCK FOOD CASE INTAKE/EXHAUST.
- 03 SAFE LOCATED AT POS CABINET. SEE ELECTRICAL SHEETS FOR ADDITIONAL INFORMATION.
- 04 HAND SINK W/INTEGRAL SPLASH GUARD.
- 05 INSTALL NITRO EQUIPMENT AS INDICATED.
- 06 LED STRIP LIGHT UNDER COUNTER TOP.
- 07 PLACE IMPULSE FIXTURES PER PLAN. STORE OPERATORS TO ORDER. VIEW DETAIL IN I503.

GENERAL NOTES

- A. GENERAL CONTRACTOR TO SCHEDULE WITH LOCAL REFRIGERATION CONTRACTOR TO CONDUCT INITIAL FOOD CASE START-UP AND TESTING. FOR LIST OF APPROVED START UP CONTRACTORS, CONTACT PROJECT CONSTRUCTION REPRESENTATIVE.
- B. THE SITE IS SERVED BY THE MUNICIPAL WATER AND SEWER SYSTEM UNLESS OTHERWISE NOTED.
- C. ALL FOOD STORAGE SHALL BE 6" (150mm) A.F.F.
- D. ALL WOOD SURFACES (DOORS, TRIM, SHELVES, CABINETS) SHALL BE SEALED.
- E. ALL EQUIPMENT AND INSTALLATION WILL MEET NATIONAL SANITATION FOUNDATION STANDARDS OR EQUIVALENT.
- F. ALL EQUIPMENT AND CABINETRY WILL BE FLUSH MOUNTED TO COUNTERS, WALLS OR FLOORS, OR BE RAISED TO ALLOW FOR CLEANING.
- G. CONFIRM ALL NECESSARY EQUIPMENT CLEARANCES PER PRODUCT CUT SHEET (E.G. ICE MACHINE).
- H. FOR LOCATION OF COUNTERTOP EQUIPMENT, REFER TO CASEWORK ELECTRICAL DETAILS.
- I. EQUIPMENT UNITS SHALL CONTAIN NO EXPOSED THREADS, EMBELLISHMENTS OR OVERHANGING EDGES THAT SERVE AS PLACES FOR ACCUMULATION OF DUST, DIRT AND DEBRIS.
- J. WARMING OVEN(S) SHOWN FOR PERMITTING PURPOSES. INSTALLATION AT STORE OPENING TO BE VERIFIED BY STARBUCKS CONSTRUCTION REPRESENTATIVE.
- K. EACH HAND WASHING SINK WILL HAVE A SINGLE SERVICE TOWEL AND SOAP DISPENSER, AND ALL HAND SINKS TO HAVE A COMBINATION FAUCET OR PREMIXING FAUCET.
- L. FOR PLUMBING FIXTURES, REFER TO THE PLUMBING DESIGN PLAN. FOR DATA DEVICE SCHEDULE, REFER TO THE ELECTRICAL DESIGN PLAN.
- M. SEE ELEVATIONS FOR DISTRIBUTION OF CUP DISPENSERS.
- N. PROVIDE FIRE EXTINGUISHERS AS NOTED ON THE APPROVED PLANS FROM THE LOCAL JURISDICTION.

NOTE: REFER SHEET I601 & I602 FOR DATA DEVICE, FURNITURE, GRAPHICS, PLUMBING FIXTURE, SPECIALTY EQUIPMENT, AND MECHANICAL EQUIPMENT SCHEDULE.

LEGEND

- EXISTING ITEM/EQUIPMENT FOR FUTURE
- EXISTING ITEM/EQUIPMENT TO BE REUSED
- EXISTING ITEM/EQUIPMENT TO REMAIN
- ADJACENT TENANT

NOTE: LEGEND IS DEPENDENT ON COLORS USED FOR COMPLETE SCOPE INFORMATION.

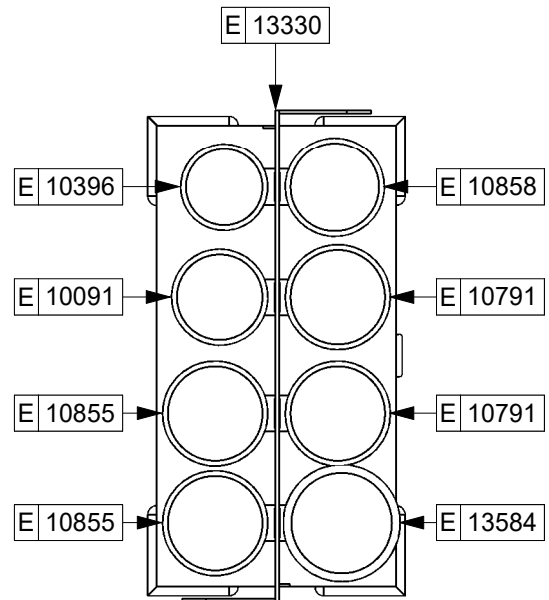

03 ENLARGED CUP CADDY

Scale: 1 1/2" = 1'-0"

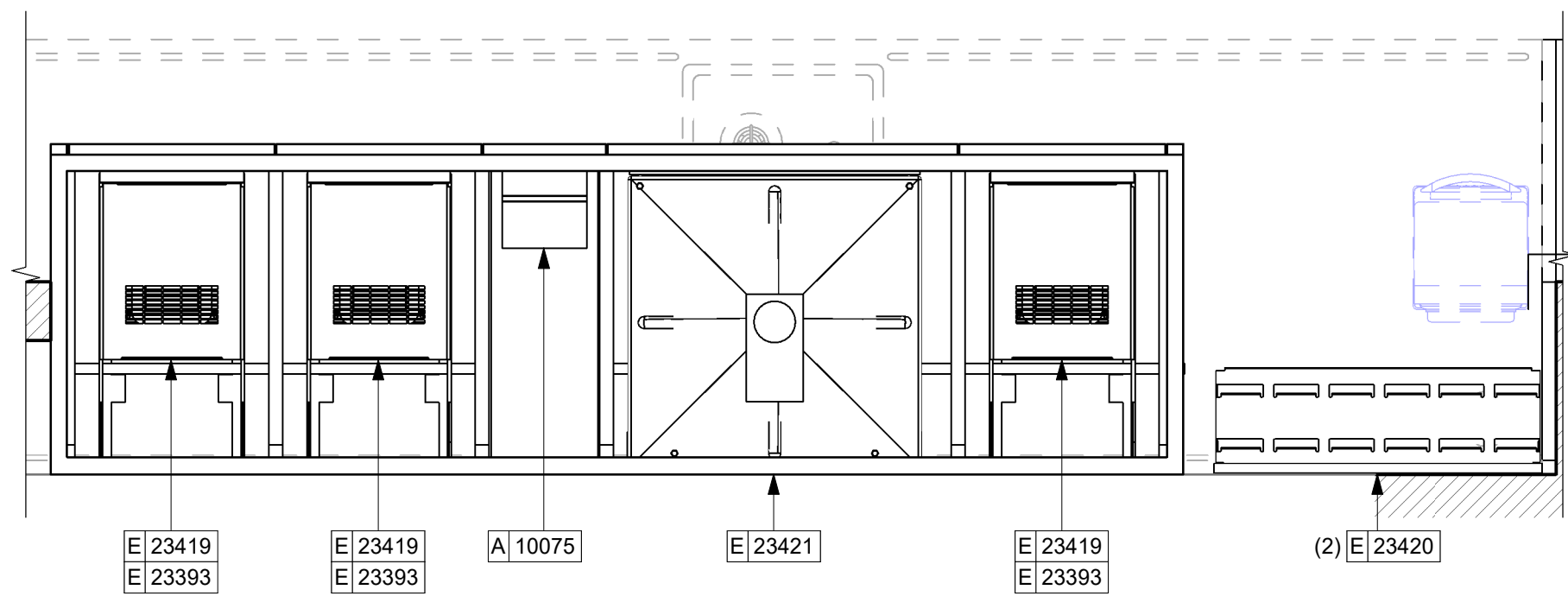

02 CBE UPPER PLAN

Scale: 1" = 1'-0"

01 FURNITURE, FIXTURES AND EQUIPMENT ENLARGED PLAN

Scale: 1/2" = 1'-0"

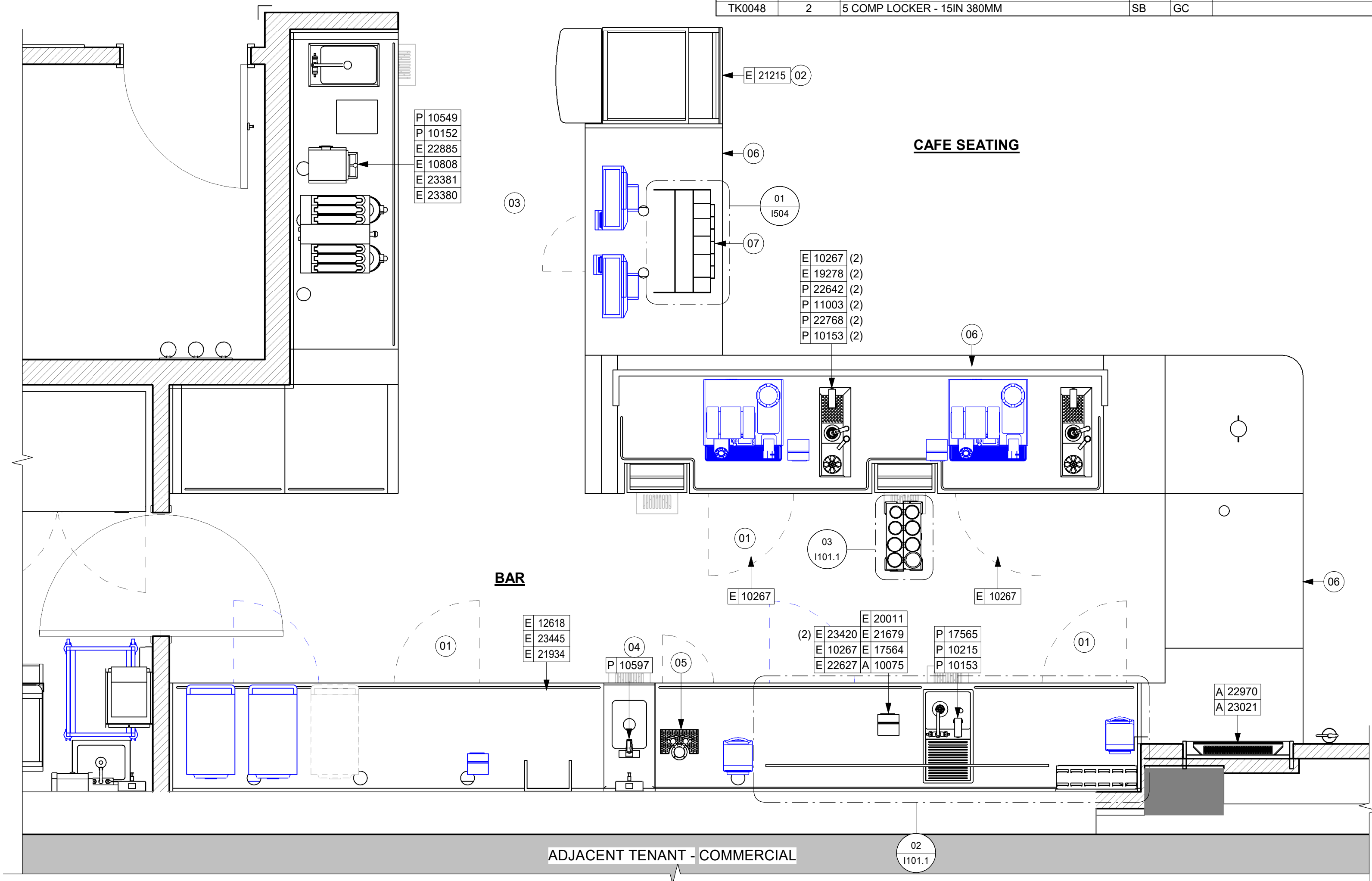

PERMIT SET - FOR CONSTRUCTION USE



© 2022 STARBUCKS COFFEE COMPANY

STARBUCKS®
2401 UTAH AVENUE SOUTH
SEATTLE, WASHINGTON 98134
(206) 318-1575

THESE DRAWINGS AND THE PROJECT MANUAL ARE CONFIDENTIAL AND SHALL REMAIN THE SOLE PROPERTY OF STARBUCKS CORPORATION, WHICH IS THE OWNER OF THE COPYRIGHT IN THIS WORK. THEY SHALL NOT BE REPRODUCED (IN WHOLE OR IN PART), SHARED WITH THIRD PARTIES OR USED IN ANY MANNER ON OTHER PROJECTS OR EXTENSIONS TO THIS PROJECT WITHOUT THE PRIOR WRITTEN CONSENT OF STARBUCKS CORPORATION. THESE DRAWINGS AND SPECIFICATIONS ARE INTENDED TO EXPRESS DESIGN INTENT FOR A PROTOTYPICAL STARBUCKS STORE (WHICH IS SUBJECT TO CHANGE AT ANYTIME) AND DO NOT REFLECT ACTUAL SITE CONDITIONS. NEITHER PARTY SHALL HAVE ANY OBLIGATION NOR LIABILITY TO THE OTHER (EXCEPT STATED ABOVE) UNTIL A WRITTEN AGREEMENT IS FULLY EXECUTED BY BOTH PARTIES.

STARBUCKS TEMPLATE VERSION: I:2023.08.28

PABLO GARCIA, AIA, REG. FL NO. AR99297

Gensler

MAIN OFFICE
M. ARTHUR GENSLER JR. & ASSOCIATES
228 MONTGOMERY STREET, SUITE 200
SAN FRANCISCO, CA 94104 USA

Tel (415) 433-3700
Fax (415) 836-4599

SATELLITE OFFICE
M. ARTHUR GENSLER JR. & ASSOCIATES
FL QUALIFIER'S LIC. NO. AR98466
565 NW 26TH ST
SUITE 250
MIAMI, FL 33127 USA

Tel (305) 350-7070
Fax (305) 350-7071

PROJECT NAME:
**1980 SAN MARCO
BOULEVARD**

PROJECT ADDRESS:
**1980 SAN MARCO BLVD.
JACKSONVILLE, FL 32207**

STORE #: 8395
PROJECT #: 08479-096
ISSUE DATE: 03/20/2024
DESIGN MANAGER: LUCAS ALVAREZ-TABIO
PRODUCTION DESIGNER: GENSLER
CHECKED BY: GENSLER

Revision Schedule			
Rev	Date	By	Description

SHEET TITLE:
ENLARGED FF & E

SCALE: AS SHOWN

SHEET NUMBER:

1101.1

CASEWORK SCHEDULE - "C"					
DESIGN ID	COUNT	DESCRIPTION	FURN. BY	INST. BY	COMMENTS
X0001	1	CUSTON COUNTERTOP - FRONTLINE	SB	GC	GC TO VERIFY ALL DIMENSIONS AND NOTIFY SB/VD ANY DISCREPANCIES. TO BE PROVIDED BY CASEWORK VENDOR.
X0002	2	WOOD TRIM - 5 IN 127 MM (VIF) X 3/4IN 20MM - FINISH WD0077	SB	GC	GC TO VERIFY ALL DIMENSIONS AND NOTIFY SB/VD ANY DISCREPANCIES. TO BE PROVIDED BY CASEWORK VENDOR.
X0003	1	WOOD TRIM - 6 1/2X1 1/2IN 152X38MM - WD0077	SB	GC	TO BE PROVIDED BY CASEWORK VENDOR.
X0004	2	WOOD TRIM - 9 IN 228 MM (VIF) X 3/4IN 20MM - FINISH WD0077	SB	GC	GC TO VERIFY ALL DIMENSIONS AND NOTIFY SB/VD ANY DISCREPANCIES. TO BE PROVIDED BY CASEWORK VENDOR.
X0005	2	WOOD TRIM - 1 X1 IN 25.4X25.4MM - VARIABLE LENGHT -WALNUT WD0077	SB	GC	TO BE PROVIDED BY CASEWORK VENDOR.
CABINET					
19281	2	CABINET - ESPRESSO ICE BIN STAINLESS - 20IN 510MM	SB	GC	
21889	1	CABINET - BOX BASE - VARIABLE LENGTH	SB	GC	
21890	25	CABINET - SIDE PANEL	SB	GC	
21891	8	CABINET - BOTTOM SHELF - 15IN 380MM	SB	GC	
21892	6	CABINET - BACK PANEL - 15IN 380MM	SB	GC	
21893	5	CABINET - ADJUSTABLE SHELF - 15IN 380MM	SB	GC	
21894	5	CABINET - DOOR - 15IN 380MM	SB	GC	
21895	6	CABINET - DOOR TRASH - 15IN 380MM	SB	GC	
21896	2	CABINET - DRAWER - 15IN 380MM	SB	GC	
21898	2	CABINET - BOTTOM SHELF - 18IN 455MM	SB	GC	
21899	2	CABINET - BACK PANEL - 18IN 455MM	SB	GC	
21900	1	CABINET - ADJUSTABLE SHELF - 18IN 455MM	SB	GC	
21901	2	CABINET - DOOR - 18IN 455MM	SB	GC	
21902	3	CABINET - BOTTOM SHELF - 30IN 760MM	SB	GC	
21903	3	CABINET - BACK PANEL - 30IN 760MM	SB	GC	
21904	3	CABINET - ADJUSTABLE SHELF - 30IN 760MM	SB	GC	
21905	3	CABINET - DOOR - 30IN 760MM	SB	GC	
21906	1	CABINET - END CAP FRONTBAR	SB	GC	
21907	2	CABINET - END CAP BACKBAR	SB	GC	
21908	3	CABINET - FILLER PANEL - VARIABLE LENGTH	SB	GC	
21913	2	CABINET - EQUIPMENT MOUNTING PANEL	SB	GC	
22749	1	CABINET - ESPRESSO PUMP MOUNT PANEL	SB	GC	
22980	4	CABINET - ADJUSTABLE SHELF - 21IN 535MM	SB	GC	
22981	2	CABINET - BACK PANEL FOR POS - 21IN 535MM	SB	GC	
22982	2	CABINET - BOTTOM SHELF - 21IN 535MM	SB	GC	
CABINETS					
23711	1	CABINET - CBE UPPER CASEWORK IN-LINE - RF - 82IN	SB	GC	
CAFE					
14899	1	CAFE - SIT HERE TABLE TOP - VARIABLE LENGTH	SB	GC	
20335	1	WALL BAY 2 UNIT - RH - 54IN 1370MM - WALNUT WD0077	SB	GC	
COUNTERTOP					

CASEWORK SCHEDULE - "C"					
DESIGN ID	COUNT	DESCRIPTION	FURN. BY	INST. BY	COMMENTS
21918	1	COUNTERTOP - FILLER FRONTBAR - VARIABLE LENGTH	SB	GC	
21919	3	COUNTERTOP - FILLER BACKBAR - VARIABLE LENGTH	SB	GC	
21921	1	COUNTERTOP - FRONTBAR - 18IN 455MM	SB	GC	
21923	2	COUNTERTOP - END CAP FRONTBAR	SB	GC	
21927	2	COUNTERTOP - BACKBAR - 30IN 760MM	SB	GC	
21928	2	COUNTERTOP - END CAP BACKBAR	SB	GC	
22328	1	COUNTERTOP - BREW - LF - 90IN 2285MM	SB	GC	
22353	1	COUNTERTOP - ESPRESSO FRONTBAR - RF - 141IN 3580MM	SB	GC	
22354	1	COUNTERTOP - ESPRESSO SHROUD - 141IN 3580MM	SB	GC	
22386	1	COUNTERTOP - WARMING WITH RACK - LF - 125IN 3175MM	SB	GC	
22390	1	COUNTERTOP - CONSOLIDATED HANDOFF - RF - 45IN 1145MM	SB	GC	
22394	6	COUNTERTOP - BACKSPLASH - VARIABLE LENGTH	SB	GC	
22395	1	COUNTERTOP - HAND SINK LOW SPLASH - 15IN 380MM	SB	GC	
23403	1	COUNTERTOP - CBE IN-LINE RF - 139IN 3530MM	SB	GC	
X0006	1	COUNTERTOP - POS - 66IN 1675MM	SB	GC	
X0007	1	COUNTERTOP - CORNER FRONTBAR	SB	GC	ROUNDED CORNER, 1' - 0" RADIUS
DIEWALL					
21885	13	DIEWALL - FRAMING - VARIABLE LENGTH	SB	GC	
21886	8	DIEWALL - BASE - VARIABLE LENGTH	SB	GC	
21887	7	DIEWALL - SUBSTRATE PANEL - VARIABLE LENGTH	SB	GC	
21888	38	DIEWALL - SUPPORT LEG	SB	GC	
OTHER					
11155	2	ESPRESSO MACHINE PUMP MOUNT - 10X10IN 255X255MM	SB	GC	
21914	6	FRIDGE STOP BRACKET SET	SB	GC	
X0008	1	DECORATIVE METAL TRIM - 5X1/8IN 127X3MM	SB	GC	MATERIAL: ALUMINIUM, FINISH: POWDERCOATED FLAT BLACK MT0028. GC TO VERIFY ALL DIMENSIONS AND NOTIFY SB/VD ANY DISCREPANCIES. TO BE PROVIDED BY CASEWORK VENDOR
X0009	1	IMPULSE FIXTURE - FLAT BLACK POWDERCOATED MT0028	SB	GC	REFER TO DETAIL I503. TO BE PROVIDED BY CASEWORK VENDOR.
PANEL					
21933	7	FINISH PANEL - VARIABLE LENGTH	SB	GC	
X0010	1	CUSTOM WOOD WALL PANEL - VERTICAL SLAT - WHITE OAK WD0073	SB	GC	CLASS A FIRE RETARDANT TREATMENT (PER ASTM E 84), OR PASSES NFPA 286 (DID: SPC006). SELECTED GRAIN, FULL PLANK. LENGTH REQUIRED (V.I.F.): (1) 10'-1" W X 9'-4" H (1) 2'-0" W X 9'-4" H (1) 3'-4" W X 9'-4" H (1) 3'-2" W X 5'-8" H (1) 0'-8" W X 3'-6" H
TRIM					
X0011	1	CUSTOM WOOD FRAME	SB	GC	



KEYED NOTES

- 02 WALL FINISH BEHIND EXPOSED CABINETRY AND BELOW UNDERSIDE OF COUNTERTOP SUBSTRATE TO BE WHITE FRP, EXCEPT AT WARMING WALL.
- 03 VARIABLE WIDTH FILLER CABINET / COUNTERTOP REQUIRED TO FILL GAP (FIELD VERIFY DIMENSION). FILLER PANEL AND COUNTERTOP SHALL BE SCRIBED AND FIELD CUT TO FIT.
- 04 FLOOR DRAIN BELOW. CASEWORK MANUFACTURER TO COORDINATE DESIGN TO ENSURE THIS AREA IS READILY ACCESSIBLE FOR CLEANING AND FREE OF COUNTERTOP SUPPORT.
- 05 INSTALL MERCH UNIT AS INDICATED.
- 06 INSTALL METAL TRIM TRANSITION AS INDICATED.
- 07 OUTLINE OF HEADER ABOVE FOR REFERENCE.
- 08 BANQUETTE OUTLINE FOR REFERENCE.
- 09 INSTALL CORNER GUARD AT OUTSIDE CORNER AS INDICATED. REFER TO DETAIL.
- 10 INSTALL WOOD TRIM VESTIBULE OPENING A INDICATED.

GENERAL NOTES

- A. GENERAL CONTRACTOR TO NOTIFY CONSTRUCTION MANAGER IMMEDIATELY IF A DISCREPANCY EXISTS BETWEEN CASEWORK SHOP DRAWINGS, EXISTING SITE CONDITIONS, ARCHITECTURAL DRAWINGS OR BUILT FIXTURES. ALL DIMENSIONS SHALL BE FIELD VERIFIED BY G.C.
- B. STARBUCKS CONSTRUCTION MANAGER TO COORDINATE AND SCHEDULE CASEWORK DELIVERY DATE. GENERAL CONTRACTOR TO CONFIRM CASEWORK DELIVERY DATE WITH CASEWORK MANUFACTURER AT FOUR (4) WEEKS PRIOR AND THEN ONE (1) WEEK PRIOR TO SCHEDULED DATE OF DELIVERY.
- C. STARBUCKS CONTRACTS DIRECTLY WITH CASEWORK VENDOR TO SUPPLY CASEWORK LISTED IN THE CASEWORK SCHEDULE, UNLESS OTHERWISE NOTED.
- D. CASEWORK VENDOR TO PROVIDE COMPLETE SHOP DRAWINGS AND INSTALLATION PACKAGE TO GENERAL CONTRACTOR TO FACILITATE PROPER INSTALLATION.
- E. ALL CASEWORK BOX BASES SHALL BE SET AND LEVELED USING 1/4" (6 MM) NON-ABSORBENT PLASTIC SHIMS PROVIDED BY CASEWORK VENDOR.
- F. SEE INTERIOR FINISH ELEVATIONS AND SCHEDULES FOR EXTENSIONS TO THIS PROJECT WITHOUT THE PRIOR WRITTEN CONSENT OF STARBUCKS CORPORATION. THESE DRAWINGS AND SPECIFICATIONS ARE INTENDED TO EXPRESS DESIGN INTENT FOR A PROTOTYPICAL STARBUCKS STORE (WHICH IS SUBJECT TO CHANGE AT ANYTIME) AND DO NOT REFLECT ACTUAL SITE CONDITIONS. NEITHER PARTY SHALL HAVE ANY OBLIGATION NOR LIABILITY TO THE OTHER (EXCEPT STATED ABOVE) UNTIL A WRITTEN AGREEMENT IS FULLY EXECUTED BY BOTH PARTIES.
- G. SEE REFLECTED CEILING PLAN FOR ABOVE BAR SOFFIT LOCATIONS.
- H. REFERENCE PLUMBING AND ELECTRICAL PLANS FOR PLACEMENT OF ELECTRICAL, DATA AND PLUMBING ON FRONT AND BACKLINE OF BAR.

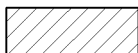
LEGEND

-  INDICATES STAINLESS STEEL (SST) COUNTERTOP
-  INDICATES SOLID SURFACE (SS) COUNTERTOP
-  DATUM POINT

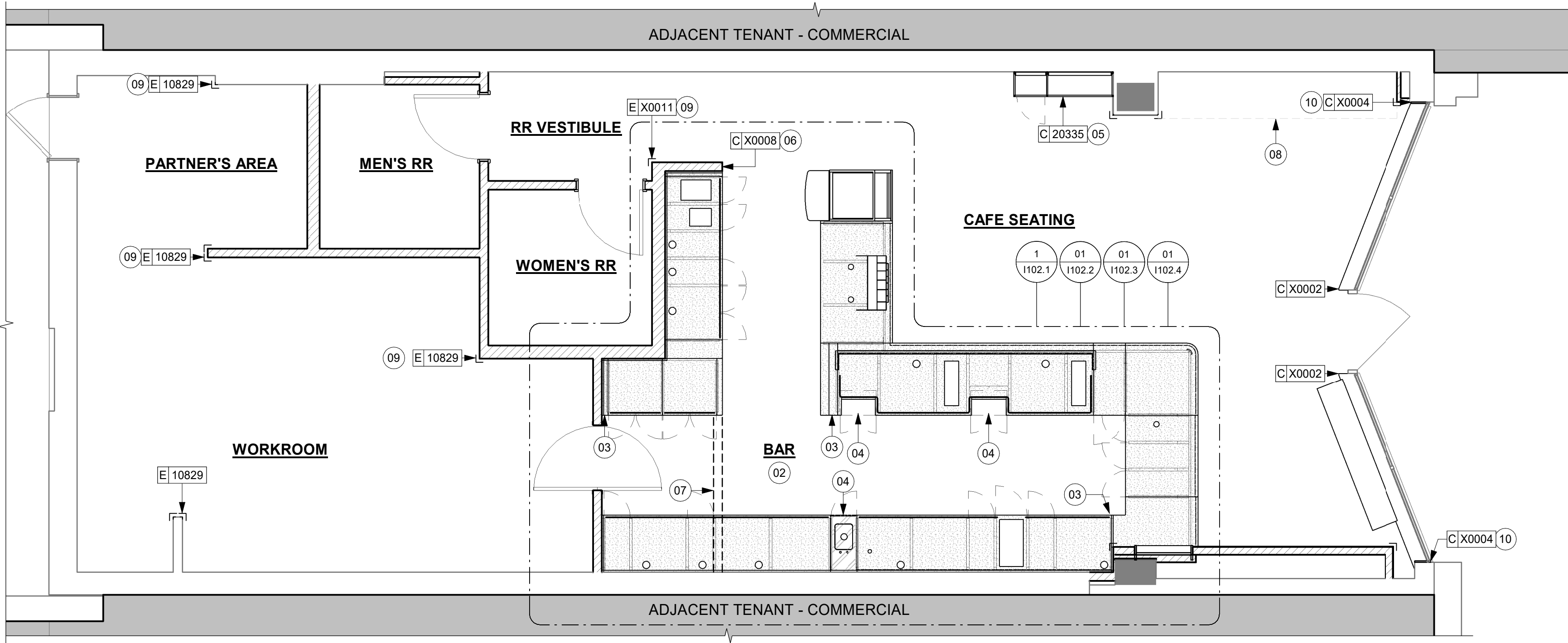

PERMIT SET - FOR CONSTRUCTION USE



STARBUCKS®
2401 UTAH AVENUE SOUTH
SEATTLE, WASHINGTON 98134
(206) 318-1575

THESE DRAWINGS AND THE PROJECT MANUAL ARE CONFIDENTIAL AND SHALL REMAIN THE SOLE PROPERTY OF STARBUCKS CORPORATION, WHICH IS THE OWNER OF THE COPYRIGHT IN THIS WORK. THEY SHALL NOT BE REPRODUCED (IN WHOLE OR IN PART), SHARED WITH THIRD PARTIES OR USED IN ANY MANNER ON OTHER PROJECTS OR EXTENSIONS TO THIS PROJECT WITHOUT THE PRIOR WRITTEN CONSENT OF STARBUCKS CORPORATION. THESE DRAWINGS AND SPECIFICATIONS ARE INTENDED TO EXPRESS DESIGN INTENT FOR A PROTOTYPICAL STARBUCKS STORE (WHICH IS SUBJECT TO CHANGE AT ANYTIME) AND DO NOT REFLECT ACTUAL SITE CONDITIONS. NEITHER PARTY SHALL HAVE ANY OBLIGATION NOR LIABILITY TO THE OTHER (EXCEPT STATED ABOVE) UNTIL A WRITTEN AGREEMENT IS FULLY EXECUTED BY BOTH PARTIES.

STARBUCKS TEMPLATE VERSION: I:2023.08.28

PABLO GARCIA, AIA, REG. FL NO. AR99297

Gensler

MAIN OFFICE
M. ARTHUR GENSLER JR. & ASSOCIATES
220 MONTGOMERY STREET, SUITE 200
SAN FRANCISCO, CA 94104 USA

Tel (415) 433-3700
Fax (415) 836-4599

SATELLITE OFFICE
M. ARTHUR GENSLER JR. & ASSOCIATES
FL QUALIFIER'S LIC. NO. AR98486
565 NW 26TH ST
SUITE 250
MIAMI, FL 33127 USA

Tel (305) 360-7070
Fax (305) 360-7071

PROJECT NAME:
**1980 SAN MARCO
BOULEVARD**

PROJECT ADDRESS:
**1980 SAN MARCO BLVD.
JACKSONVILLE, FL 32207**

STORE #: 8395
PROJECT #: 08479-096
ISSUE DATE: 03/20/2024
DESIGN MANAGER: LUCAS ALVAREZ-TABIO
PRODUCTION DESIGNER: GENSLER
CHECKED BY: GENSLER

Revision Schedule			
Rev	Date	By	Description

SHEET TITLE:
CASEWORK PLAN

SCALE: AS SHOWN

SHEET NUMBER:
I102

CASEWORK FINISH SCHEDULE			
ENGINE ZONE	MATERIAL DESCRIPTION	FINISH CODE	COMMENTS
COMPOSITE - DOVE			
COUNTERTOPS - BACKBAR	COMPOSITE - DOVE	CP0091	
COUNTERTOPS - ESPRESSO	COMPOSITE - DOVE	CP0091	
COUNTERTOPS - ESPRESSO SHROUD	COMPOSITE - DOVE	CP0091	
COUNTERTOPS - FRONTBAR	COMPOSITE - DOVE	CP0091	
COMPOSITE - MATTE BLACK MOTTLED PAPER			
CABINETS - EXTERIOR	COMPOSITE - MATTE BLACK MOTTLED PAPER	CP0024	
COMPOSITE - MOTTLED BLACK			
FINISH PANELS - END CAP PANEL	COMPOSITE - MOTTLED BLACK	CP0024	
METAL - FLAT BLACK POWDERCOAT			
FRAMING AND HARDWARE	METAL - FLAT BLACK POWDERCOAT	MT0028	
METAL - STAINLESS STEEL - BRUSHED			
CABINETS - UNDERCOUNTER ICE BIN	METAL - STAINLESS STEEL - BRUSHED	#4 BRUSHED 16GA	
COUNTERTOPS - HAND SINK	METAL - STAINLESS STEEL - BRUSHED	#4 BRUSHED 16GA	
FRAMING AND HARDWARE	METAL - STAINLESS STEEL - BRUSHED	#4 BRUSHED 16GA	

ADAPTABLE CASEWORK FRAMEWORK SCHEDULE - "C"					
DESIGN ID	COUNT	DESCRIPTION	FURN. BY	INST. BY	COMMENTS
DIEWALL					
21885	13	DIEWALL - FRAMING - VARIABLE LENGTH	SB	GC	
21888	38	DIEWALL - SUPPORT LEG	SB	GC	

CASEWORK FINISH SCHEDULE			
ENGINE ZONE	MATERIAL DESCRIPTION	FINISH CODE	COMMENTS
PLASTIC - BLACK			
CABINETS - EXTERIOR	PLASTIC - BLACK	PL0044	
CABINETS - INTERIOR	PLASTIC - BLACK	PL0044	
CABINETS - UPPER	PLASTIC - BLACK	PL0044	
PLASTIC - WHITE HDPE			
CABINETS - INTERIOR	PLASTIC - WHITE HDPE	PL0043	
WOOD - WALNUT			
CABINETS - UPPER	WOOD - WALNUT	WD0077	
TABLE TOP - SIT HERE	WOOD - WALNUT	WD0077	
WOOD - WALNUT - PLANK - VERTICAL			
FINISH PANELS - FRONTBAR	WOOD - WALNUT - PLANK - VERTICAL	WD0077 MAD100-V	

KEYED NOTES

- 01 PROVIDE 3/4" BLOCKING TO 34" A.F.F. FOR ALL WALL BRACKETS TO SUPPORT CASEWORK LEG.
- 02 METAL SUPPORT LEG ADJACENT TO WALL TO BE SUPPORTED BY METAL ANGLE FASTENED TO WALL PER CONSTRUCTION DETAILS.
- 03 DIMENSIONS LOCATING SUPPORT LEG ARE TO CENTER OF FRAME.
- 04 FOOD CASE.

GENERAL NOTES

- SEE SHEET I102 FOR COMPLETE CASEWORK SCHEDULE.
- METAL COMPONENTS PROVIDED BY CASEWORK SUPPLIER UNLESS OTHERWISE NOTED.
- G.C. TO PROVIDE CONTINUOUS WALL BLOCKING BEHIND CASEWORK.
- CASEWORK FRAME AT BAR ENDS ARE SUPPORTED BY 90 DEGREE DIEWALL BASE.
- ALL DIMENSIONS TAKEN FROM FRONTLINE DATUM POINT TO OUTSIDE CORNER OF DIEWALL BASE.
- TOP EDGE OF DIEWALL FRAME TO BE INSTALLED AT 32 13/16" A.F.F. AT LOW POINT.
- ALL DIMENSIONS ARE TO CENTER OF CABINET FRAME UNLESS NOTED OTHERWISE.

PERMIT SET - FOR CONSTRUCTION USE



STARBUCKS®
2401 UTAH AVENUE SOUTH
SEATTLE, WASHINGTON 98134
(206) 318-1575

THESE DRAWINGS AND THE PROJECT MANUAL ARE CONFIDENTIAL AND SHALL REMAIN THE SOLE PROPERTY OF STARBUCKS CORPORATION, WHICH IS THE OWNER OF THE COPYRIGHT IN THIS WORK. THEY SHALL NOT BE REPRODUCED (IN WHOLE OR IN PART), SHARED WITH THIRD PARTIES OR USED IN ANY MANNER ON OTHER PROJECTS OR EXTENSIONS TO THIS PROJECT WITHOUT THE PRIOR WRITTEN CONSENT OF STARBUCKS CORPORATION. THESE DRAWINGS AND SPECIFICATIONS ARE INTENDED TO EXPRESS DESIGN INTENT FOR A PROTOTYPICAL STARBUCKS STORE (WHICH IS SUBJECT TO CHANGE AT ANYTIME) AND DO NOT REFLECT ACTUAL SITE CONDITIONS. NEITHER PARTY SHALL HAVE ANY OBLIGATION NOR LIABILITY TO THE OTHER (EXCEPT STATED ABOVE) UNTIL A WRITTEN AGREEMENT IS FULLY EXECUTED BY BOTH PARTIES.

STARBUCKS TEMPLATE VERSION: I2023.08.28

PABLO GARCIA, AIA, REG. FL NO. AR99297

Gensler

MAIN OFFICE
M. ARTHUR GENSLER JR. & ASSOCIATES
220 MONTGOMERY STREET, SUITE 200
SAN FRANCISCO, CA 94104 USA

Tel (415) 433-3700
Fax (415) 836-4599

SATELLITE OFFICE
M. ARTHUR GENSLER JR. & ASSOCIATES
FL QUALIFIER'S LIC. NO. AR98486
545 NW 26TH ST
SUITE 250
MIAMI, FL 33127 USA

Tel (305) 350-7070
Fax (305) 350-7071

PROJECT NAME:
**1980 SAN MARCO
BOULEVARD**

PROJECT ADDRESS:
**1980 SAN MARCO BLVD.
JACKSONVILLE, FL 32207**

STORE #: 8395
PROJECT #: 08479-096
ISSUE DATE: 03/20/2024
DESIGN MANAGER: LUCAS ALVAREZ-TABIO
PRODUCTION DESIGNER: GENSLER
CHECKED BY: GENSLER

Revision Schedule			
Rev	Date	By	Description

SHEET TITLE:
**ADAPTABLE CASEWORK
FRAMEWORK PLAN**
SCALE: AS SHOWN

SHEET NUMBER:
1102.2

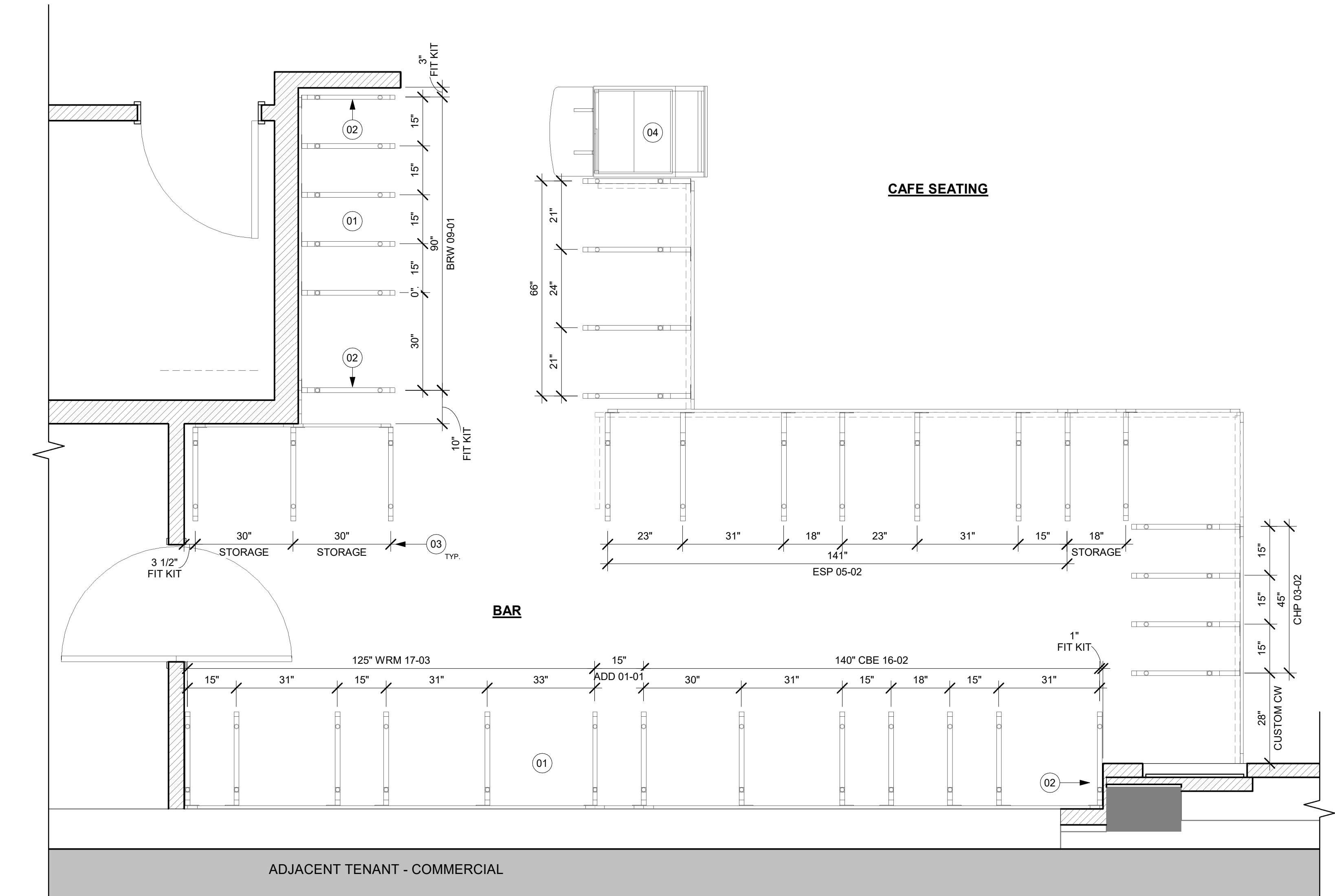

01 ADAPTABLE CASEWORK FRAMEWORK PLAN
Scale: 1/2" = 1'-0"

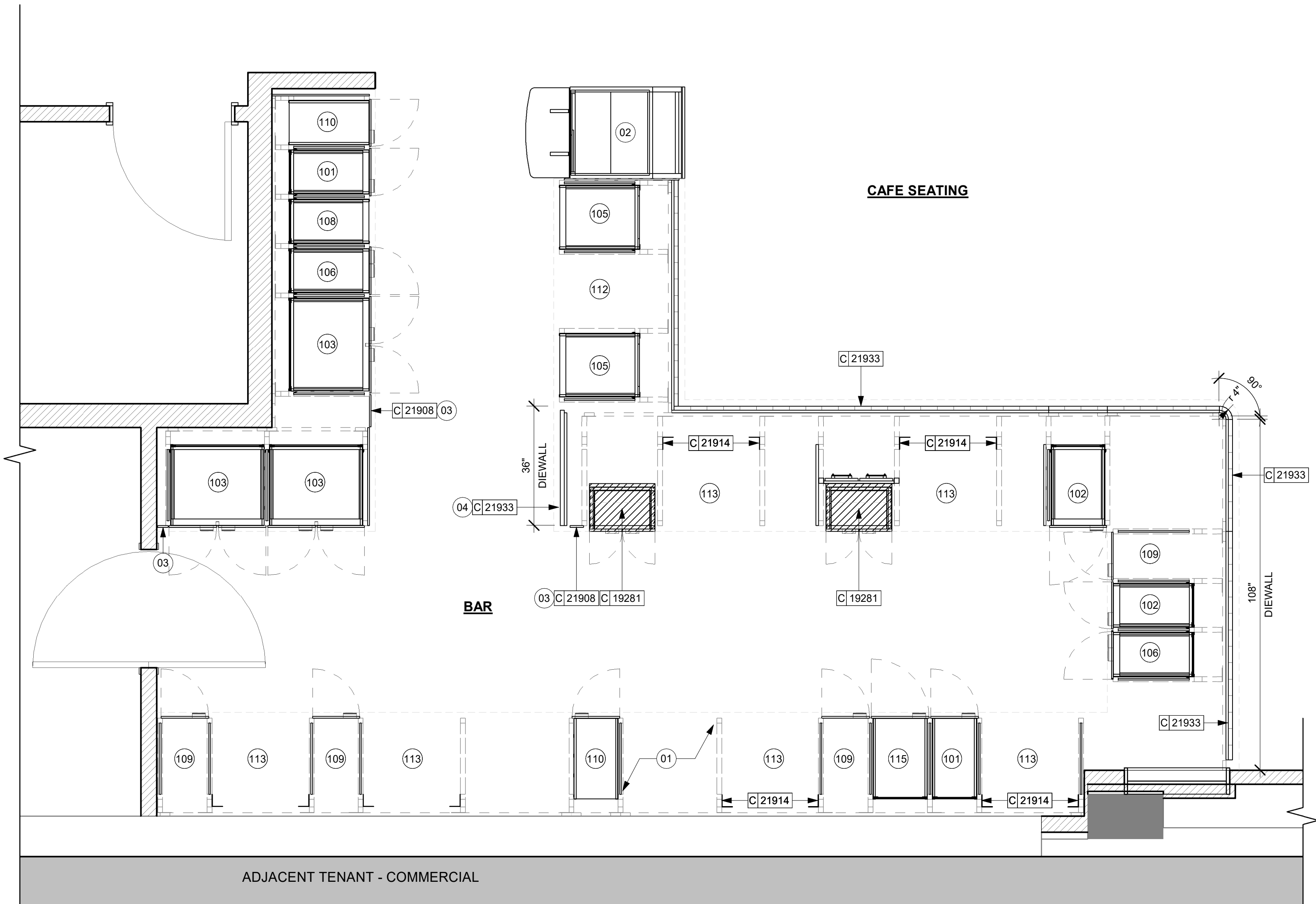

KEYED NOTES

- 01 NITRO EQUIPMENT LOCATION.
02 FOOD CASE.
03 FILLER FINISH PANEL TO BE SHIPPED LONGER THAN DIMENSIONED AND CUT TO FIT IN FIELD.
04 CASEWORK SUPPLIER TO PROVIDE ADDITIONAL BACKER SUBSTRATE TO ALIGN END CAP PANEL TO ADJACENT DOOR FACES.

GENERAL NOTES

- A. SEE SHEET 1102 FOR COMPLETE CASEWORK SCHEDULE.
B. ALL DIMENSIONS ARE TO CENTER OF FRAME ASSEMBLY.
C. CABINET PANELS:
> ALL CABINET SHELVEING TO BE SECURED TO METAL COMPONENTS WITH #8 ROUND HEAD SCREWS.
> ALL METAL COMPONENTS SHALL BE SECURED TO FRAME ASSEMBLY AT KEY HOLE LOCATIONS.
> BOTTOM FLASHING SECURED TO HDPE WITH SILICONE.
D. SUBSTRATE PANELS:
> SUBSTRATE PANELS SHALL BE MOISTURE RESISTANT (MR) PLYWOOD, MDF OR HDF.
> CASEWORK VENDOR SHALL PROVIDE ALL SUB PANELS TO BE CUT TO SIZE PRIOR TO SHIPPING.
> CASEWORK VENDOR SHALL APPLY Z-CLIPS TO FINISH PANELS PRIOR TO SHIPPING.
> FRONTLINE PANELS TO BE SECURED TO SUBSTRATE VIA Z-CLIP APPLICATION.
> PANEL INSTALLATION TO START AT OUTSIDE CORNER LOCATIONS.
> END PANELS TO BE SCRIBED ON SITE.
> ALL PANEL CUT-OUTS SHALL BE FINISHED ALL AROUND.
> Z-CLIPS TO BE INSTALLED 1" AWAY FROM PANEL EDGE.

ADAPTABLE CASEWORK CABINET TYPES AND BILL OF MATERIALS SCHEDULE										
KEY NUMBER	CABINET TYPE	FULL HT. DOORS	3/4 DOOR	3/4 DOOR W/ VENT	DRAWER	BOTTOM SHELF	ADJUST. SHELF	BACK PANEL	SIDE PANELS	BOX BASE^^
101	15" STORAGE	1 DID 21894	N/A	N/A	N/A	1 DID 21891	1 DID 21893	1 DID 21892	2** DID 21890	NO
102	18" STORAGE	1 DID 21901	N/A	N/A	N/A	1 DID 21898	1 DID 21900	1 DID 21899	2** DID 21890	NO
103	30" STORAGE	2 DID 21905	N/A	N/A	N/A	1 DID 21902	1 DID 21904	1 DID 21903	2** DID 21890	NO
104	30" POS	N/A	N/A	N/A	N/A	1 DID 21902	1 DID 21904	1 DID 21912	2** DID 21890	NO
105	21" POS	N/A	N/A	N/A	N/A	1 DID 22982	2 DID 22980	1 DID 22981	2** DID 21890	NO
106	15" DRAWER	N/A	1 DID 21895	N/A	1 DID 21896	1 DID 21891	1 DID 21893	1 DID 21892	2** DID 21890	NO
107	15" PRODUCTION CONTROLLER	N/A	N/A	1 DID 21897	1 DID 21896	1 DID 21891	1 DID 21893	1 DID 21892	2** DID 21890	NO
108	15" CUBBY - COFFEE	N/A	N/A	N/A	N/A	1 DID 21891	1 DID 21893	1 DID 21892	2** DID 21890	NO
109	15" CUBBY - TRASH	N/A	1/0* DID 21895	N/A	N/A	N/A	0	0	2** DID 21890	NO
110	15" SINK	1/0* DID 21894	N/A	N/A	N/A	1^ DID 21891	0	0	2** DID 21890	NO
111	15" ICE BIN	1/0* DID 21894	N/A	N/A	N/A	N/A	0	0	0 (1,2)** DID 21890	NO
112	24" SAFE	N/A	N/A	N/A	N/A	N/A	0	0	0 (1,2)** DID 21890	NO
113	30" REFRIGERATOR	N/A	N/A	N/A	N/A	N/A	0	0	0 (1,2)** DID 21890	NO
114	15" DEL	N/A	N/A	N/A	1 DID 22986	1 DID 21891	0	1 DID 21892	2** DID 21890	NO
115	30" SINK	1/0* DID 21894	N/A	N/A	N/A	1 DID 21902	0	0	2** DID 21890	NO

* DOOR NOT REQUIRED WHERE CUSTOMER VIEW IS LIMITED OR NEGLIGIBLE (I.e. FRONTLINE OR BEHIND WALLS)

** SIDE PANEL QUANTITY SHOWN IS FOR STAND-ALONE CABINETS; ACUTAL SIDE PANEL QUANTITY IS DEPENDENT ON ADJACENT CABINET TYPE AS SIDE PANELS CAN BE SHARED.

^ BOTTOM SHELF AND BOX BASE (IF APPLICABLE), SHOULD BE REMOVED AT SINK/ICE BIN CABINETS WITH FLOOR SINK LOCATED...

^^ BOX BASE TO BE PROVIDED AT SPECIFIC CABINETS WHEN REQUIRED BY JURISDICTIONAL CODE OR LOCAL OPERATOR PREFERENCE (NOTED AS "YES")

PERMIT SET - FOR CONSTRUCTION USE



STARBUCKS®
2401 UTAH AVENUE SOUTH
SEATTLE, WASHINGTON 98134
(206) 318-1575

THESE DRAWINGS AND THE PROJECT MANUAL ARE CONFIDENTIAL AND SHALL REMAIN THE SOLE PROPERTY OF STARBUCKS CORPORATION, WHICH IS THE OWNER OF THE COPYRIGHT IN THIS WORK. THEY SHALL NOT BE REPRODUCED (IN WHOLE OR IN PART), SHARED WITH THIRD PARTIES OR USED IN ANY MANNER ON OTHER PROJECTS OR EXTENSIONS TO THIS PROJECT WITHOUT THE PRIOR WRITTEN CONSENT OF STARBUCKS CORPORATION. THESE DRAWINGS AND SPECIFICATIONS ARE INTENDED TO EXPRESS DESIGN INTENT FOR A PROTOTYPICAL STARBUCKS STORE (WHICH IS SUBJECT TO CHANGE AT ANYTIME) AND DO NOT REFLECT ACTUAL SITE CONDITIONS. NEITHER PARTY SHALL HAVE ANY OBLIGATION NOR LIABILITY TO THE OTHER (EXCEPT STATED ABOVE) UNTIL A WRITTEN AGREEMENT IS FULLY EXECUTED BY BOTH PARTIES.

STARBUCKS TEMPLATE VERSION: I:2023.08.28

PABLO GARCIA, AIA, REG. FL NO. AR99297

Gensler

MAIN OFFICE
M. ARTHUR GENSLER JR. & ASSOCIATES
220 MONTGOMERY STREET, SUITE 200
SAN FRANCISCO, CA 94104 USA
Tel: (415) 433-3700
Fax: (415) 836-4599
SATELLITE OFFICE
M. ARTHUR GENSLER JR. & ASSOCIATES
FL QUALIFIER'S LIC. NO. AR98486
545 NW 26TH ST
SUITE 250
MIAMI, FL 33127 USA
Tel: (305) 350-7070
Fax: (305) 350-7071

PROJECT NAME:
**1980 SAN MARCO
BOULEVARD**

PROJECT ADDRESS:
**1980 SAN MARCO BLVD.
JACKSONVILLE, FL 32207**

STORE #: 8395
PROJECT #: 08479-096
ISSUE DATE: 03/20/2024
DESIGN MANAGER: LUCAS ALVAREZ-TABIO
PRODUCTION DESIGNER: GENSLER
CHECKED BY: GENSLER

Revision Schedule			
Rev	Date	By	Description

SHEET TITLE:
**ADAPTABLE CASEWORK
CABINET PLAN**
SCALE: AS SHOWN

SHEET NUMBER:
1102.3

ADAPTABLE CASEWORK COUNTERTOP SCHEDULE - "C"					
DESIGN ID	COUNT	DESCRIPTION	FURN. BY	INST. BY	COMMENTS
COUNTERTOP					
21918	1	COUNTERTOP - FILLER FRONTBAR - VARIABLE LENGTH	SB	GC	
21919	3	COUNTERTOP - FILLER BACKBAR - VARIABLE LENGTH	SB	GC	
21921	1	COUNTERTOP - FRONTBAR - 18IN 455MM	SB	GC	
21923	2	COUNTERTOP - END CAP FRONTBAR	SB	GC	
21927	2	COUNTERTOP - BACKBAR - 30IN 760MM	SB	GC	
21928	2	COUNTERTOP - END CAP BACKBAR	SB	GC	
22328	1	COUNTERTOP - BREW - LF - 90IN 2285MM	SB	GC	
22353	1	COUNTERTOP - ESPRESSO FRONTBAR - RF - 141IN 3580MM	SB	GC	
22354	1	COUNTERTOP - ESPRESSO SHROUD - 141IN 3580MM	SB	GC	
22386	1	COUNTERTOP - WARMING WITH RACK - LF - 125IN 3175MM	SB	GC	
22390	1	COUNTERTOP - CONSOLIDATED HANDOFF - RF - 45IN 1145MM	SB	GC	
22394	6	COUNTERTOP - BACKSPLASH - VARIABLE LENGTH	SB	GC	
22395	1	COUNTERTOP - HAND SINK LOW SPLASH - 15IN 380MM	SB	GC	
23403	1	COUNTERTOP - CBE IN-LINE RF - 139IN 3530MM	SB	GC	
X0006	1	COUNTERTOP - POS - 66IN 1675MM	SB	GC	
X0007	1	COUNTERTOP - CORNER FRONTBAR	SB	GC	ROUNDED CORNER, 1' - 0" RADIUS

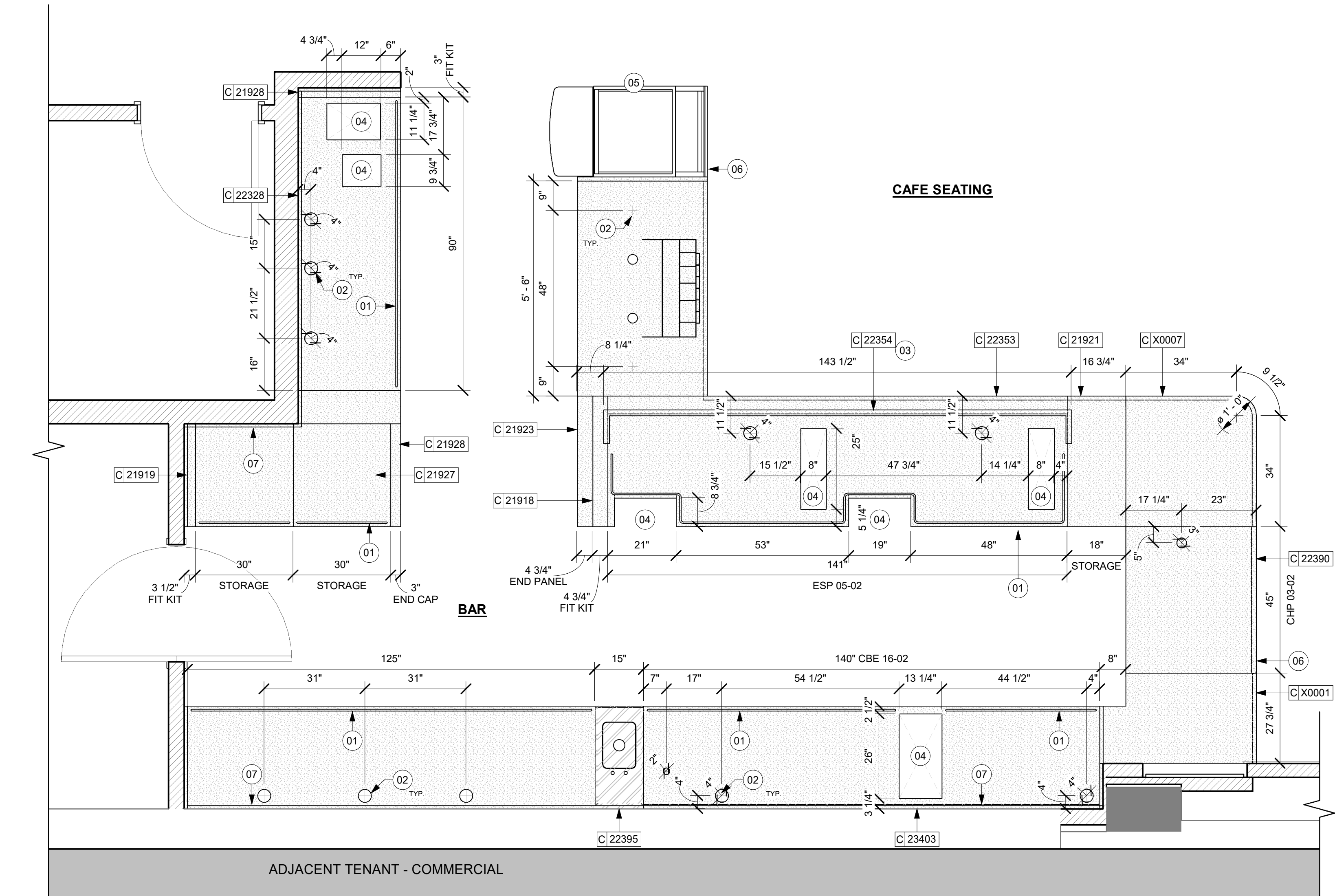

01 ADAPTABLE CASEWORK COUNTERTOP PLAN
Scale: 1/2" = 1'-0"

KEYED NOTES

- LOCATE WATER TROUGH AT EDGE OF COUNTERTOP AS SHOWN.
- RAISED EDGE GROMMETS.
- CORIAN SHROUD AT ESPRESSO BAR.
- CUT OUT FOR RECESSED SINK, ICE BIN OR TRASH DROP. SEE EQUIPMENT AND/OR MANUFACTURER'S CUTSHEETS FOR DIMENSIONS.
- FOOD CASE.
- OVERHANG EDGE 4IN.
- BACKBAR W/ 8IN INTEGRAL BACKSPLASH.

GENERAL NOTES

- SEE SHEET I102 FOR COMPLETE CASEWORK SCHEDULE.
- G.C.'S INSTALLER SHALL VERIFY COUNTER CHANNEL REQUIREMENTS PRIOR TO CUTTING IN FIELD.
- G.C./INSTALLER TO VERIFY COUNTERTOP SUPPORT CHANNEL MEASUREMENTS PRIOR TO CUTTING. FIELD CUT AT SINKS AND ICE BINS.
- "C" CHANNEL MOUNTS OVER FRONT AND REAR INDEX BRACKETS WHICH ARE INSERTED INTO FRAMEWORK.
- SILICONE SEAM AT TRANSITION FROM COUNTERTOP TO HAND SINKS.
- SILICONE AND SEAL ALL SEAMS BETWEEN SINKS, EQUIPMENT AND COUNTERTOPS.
- ONCE COUNTERTOP IS SET, LEVELED AND SEALED, SECURE CHANNEL TO UNDERSIDE OF SUBSTRATE.

LEGEND

- INDICATES STAINLESS STEEL (SST) COUNTERTOP
- INDICATES SOLID SURFACE (SS) COUNTERTOP
- DATUM POINT

CASEWORK FINISH SCHEDULE			
ENGINE ZONE	MATERIAL DESCRIPTION	FINISH CODE	COMMENTS
COMPOSITE - DOVE			
COUNTERTOPS - BACKBAR	COMPOSITE - DOVE	CP0091	
COUNTERTOPS - ESPRESSO	COMPOSITE - DOVE	CP0091	
COUNTERTOPS - ESPRESSO SHROUD	COMPOSITE - DOVE	CP0091	
COUNTERTOPS - FRONTBAR	COMPOSITE - DOVE	CP0091	
COMPOSITE - MATTE BLACK MOTTLED PAPER			
CABINETS - EXTERIOR	COMPOSITE - MATTE BLACK MOTTLED PAPER	CP0024	
COMPOSITE - MOTTLED BLACK			
FINISH PANELS - END CAP PANEL	COMPOSITE - MOTTLED BLACK	CP0024	
METAL - FLAT BLACK POWDERCOAT			
FRAMING AND HARDWARE	METAL - FLAT BLACK POWDERCOAT	MT0028	
METAL - STAINLESS STEEL - BRUSHED			
CABINETS - UNDERCOUNTER	METAL - STAINLESS STEEL - BRUSHED	#4 BRUSHED 16GA	
ICE BIN	METAL - STAINLESS STEEL - BRUSHED	#4 BRUSHED 16GA	
COUNTERTOPS - HAND SINK	METAL - STAINLESS STEEL - BRUSHED	#4 BRUSHED 16GA	
FRAMING AND HARDWARE	METAL - STAINLESS STEEL - BRUSHED	#4 BRUSHED 16GA	
PLASTIC - BLACK			
CABINETS - EXTERIOR	PLASTIC - BLACK	PL0044	
CABINETS - INTERIOR	PLASTIC - BLACK	PL0044	
CABINETS - UPPER	PLASTIC - BLACK	PL0044	
PLASTIC - WHITE HDPE			
CABINETS - INTERIOR	PLASTIC - WHITE HDPE	PL0043	
WOOD - WALNUT			
CABINETS - UPPER	WOOD - WALNUT	WD0077	
TABLE TOP - SIT HERE	WOOD - WALNUT	WD0077	
WOOD - WALNUT - PLANK - VERTICAL			
FINISH PANELS - FRONTBAR	WOOD - WALNUT - PLANK - VERTICAL	WD0077 MAD100-V	

PERMIT SET - FOR CONSTRUCTION USE



© 2022 STARBUCKS COFFEE COMPANY

STARBUCKS®
2401 UTAH AVENUE SOUTH
SEATTLE, WASHINGTON 98134
(206) 318-1575

THESE DRAWINGS AND THE PROJECT MANUAL ARE CONFIDENTIAL AND SHALL REMAIN THE SOLE PROPERTY OF STARBUCKS CORPORATION, WHICH IS THE OWNER OF THE COPYRIGHT IN THIS WORK. THEY SHALL NOT BE REPRODUCED (IN WHOLE OR IN PART), SHARED WITH THIRD PARTIES OR USED IN ANY MANNER ON OTHER PROJECTS OR EXTENSIONS TO THIS PROJECT WITHOUT THE PRIOR WRITTEN CONSENT OF STARBUCKS CORPORATION. THESE DRAWINGS AND SPECIFICATIONS ARE INTENDED TO EXPRESS DESIGN INTENT FOR A PROTOTYPICAL STARBUCKS STORE (WHICH IS SUBJECT TO CHANGE AT ANYTIME) AND DO NOT REFLECT ACTUAL SITE CONDITIONS. NEITHER PARTY SHALL HAVE ANY OBLIGATION NOR LIABILITY TO THE OTHER (EXCEPT STATED ABOVE) UNTIL A WRITTEN AGREEMENT IS FULLY EXECUTED BY BOTH PARTIES.

STARBUCKS TEMPLATE VERSION: I:2023.08.28

PABLO GARCIA, AIA, REG. FL NO. AR99297

Gensler
MAIN OFFICE
M. ARTHUR GENSLER JR. & ASSOCIATES
220 MONTGOMERY STREET, SUITE 200
SAN FRANCISCO, CA 94104 USA
Tel: (415) 433-3700
Fax: (415) 836-4599
SATELLITE OFFICE
M. ARTHUR GENSLER JR. & ASSOCIATES
FL QUALIFIER'S LIC. NO. AR98486
565 NW 26TH ST
SUITE 250
MIAMI, FL 33127 USA
Tel: (305) 350-7070
Fax: (305) 350-7071

PROJECT NAME:
1980 SAN MARCO BOULEVARD

PROJECT ADDRESS:
**1980 SAN MARCO BLVD.
JACKSONVILLE, FL 32207**

STORE #: 8395
PROJECT #: 08479-096
ISSUE DATE: 03/20/2024
DESIGN MANAGER: LUCAS ALVAREZ-TABIO
PRODUCTION DESIGNER: GENSLER
CHECKED BY: GENSLER

Revision Schedule			
Rev	Date	By	Description

SHEET TITLE:
ADAPTABLE CASEWORK COUNTERTOP PLAN
SCALE: AS SHOWN

SHEET NUMBER:
1102.4

LIGHTING FIXTURE SCHEDULE - "L"						
DESIGN ID	COUNT	DESCRIPTION	FURN. BY	INST. BY	BULB	COMMENTS
EXIT						
19047	2	LED EXIT SIGN WITH EMERGENCY LIGHT - BLACK AND GREEN	SB	GC	LED 5W LOW ENERGY OR EQUAL	
19057	2	LED EMERGENCY LIGHT DOUBLE - BLACK	SB	GC	INTEGRATED LED	
PENDANT						
X0200	1	PENDANT - MATTEO ASTRO C80701AGOP - AGED GOLD BRASS	SB	GC	(1) 25W E12 BASE	
RECESSED CAN						
21771	26	CAN - LED ADJUSTABLE RECESSED - 3IN 75MM - BLACK - 800LM FLOOD	SB	GC	INTEGRATED LED	
SCONCE						
20748	2	SCONCE - KUJCO PLUTO TRIPLE - CHROME	SB	GC	INTEGRATED LED	
STRIP						
22215	4	STRIP - LED TAPE IN HOUSING - VARIABLE LENGTH - BLACK - 350LM PER FT	SB	GC	INTEGRATED LED	FIELD TRIMMABLE TO 6 FT, 14 FT, 9 FT AND 7 FT LENGTHS
22217	2	STRIP - LED TAPE - VARIABLE LENGTH - 350LM PER FT	SB	GC	INTEGRATED LED	FIELD TRIMMABLE TO 18 FT AND 11 FT LENGTHS
TRACK						
12934	2	TRACK - WITH CONNECTORS - 4FT 122CM - WHITE	SB	GC		
12947	2	TRACK - WITH CONNECTORS - 8FT 244CM - BLACK - 1 CIRCUIT	SB	GC		
15059	6	TRACK - WITH CONNECTORS - 6FT 183CM - WHITE - 1 CIRCUIT	SB	GC		
21779	21	TRACK - LED FIXTURE WITH SNOOT - 3IN 75MM - BLACK - 1100LM FLOOD	SB	GC	INTEGRATED LED	
TROFFER						
15057	4	TROFFER - LED RECESSED - 24X48IN 600X1200MM - WHITE - 4000LM	SB	GC	INTEGRATED LED	

PAINT SCHEDULE						
DESIGN ID	DESCRIPTION		LRV	FURN. BY	INST. BY	COMMENTS
20438	SW7020 BLACK FOX, OR EQUIVALENT		8	GC	GC	SW USE PRIMER CP-1; NCS - S 7502-Y; AKZO NOBEL - 30YY 10/038
X0302	SW7038 TONY TAUPE, OR EQUIVALENT			GC	GC	SW USE PRIMER CP-1; NCS - S 7502-Y; AKZO NOBEL - 30YY 10/038
CEILING TREATMENT SCHEDULE - "U"						
DESIGN ID	AREA	DESCRIPTION	FURN. BY	INST. BY	COMMENTS	
OTHER						
19734	50 SF	ACT - ULTIMA - 2X2FT 61X61CM	GC	GC	DESIGN TO SPECIFY WHITE, OR CUSTOM COLOR; FOR ORDERING CONTACT DEB PICKENS AT DLPICKENS@ARMSTRONGCEILINGS.COM , PH: 480-695-9053	
22764	300 SF	ACT - CIRRUS BEVELED SUPRAFINE PAINTED - 2X4FT 61X122CM	GC	GC	DESIGN TO SPECIFY WHITE, BLACK, OR CUSTOM COLOR; FOR ORDERING CONTACT DEB PICKENS AT DLPICKENS@ARMSTRONGCEILINGS.COM , PH: 480-695-9053	
X1100	536 SF	GYP CEILING - GWB CEILING WITH LEVEL 4 FINISH - PAINT AS SCHEDULED	GC	GC	FINISH- REFER TO RCP PLAN AT 1103 FOR TONE TAG; INSTALLATION SHALL BE IN STRICT ACCORDANCE W/ MANUFACTURER'S INSTRUCTIONS.	
X1101	196 SF	MATCH WITH EXISTING VCT.	GC	GC	VINYL CLAD AT BOH.	
WOOD						
X1401	4 SF	WOOD WD0077 - WALNUT - 1X1IN @ 2IN - VERTICAL	SB	GC	PROVIDED BY CASEWORK VENDOR. CLASS A FIRE RETARDANT TREATMENT (PER ASTM E 84), OR PASSES NFPA 286 (DID: SPC006).	

KEYED NOTES

- 01 INSTALL RECESSED CAN FIXTURES AS SCHEDULED. REFER TO ELECTRICAL SHEETS FOR ADDITIONAL INFORMATION.
- 02 PAINT CEILING DIFFUSERS TO MATCH ADJACENT CEILING AS INDICATED IN PAINT SCHEDULE TONE.
- 03 WASHABLE CEILING TILE LOCATED IN BACK OF HOUSE. EXISTING TILES TO BE CLEANED/ REPAIRED OR REPLACED TO ACHIEVE LIKE-NEW CONDITION.
- 04 EXISTING PLATFORM FOR HEATER AND WATER FILTRATION.
- 05 RECESSED CEILING MOUNTED MUSIC SPEAKER. LOCATE PER PLANS. FINISH COLOR TO BE BLACK OR PAINT TO MATCH ADJACENT FINISH.
- 06 SECURITY CAMERA LOCATION FOR REFERENCE. INSTALL AT SAME HEIGHT AS ADJACENT STORE LIGHTING. THIRD PARTY VENDOR TO DETERMINE FINAL LOCATIONS WITH STARBUCKS' CONSTRUCTION MANAGER.
- 07 INSTALL DIGITAL MENU AS SCHEDULED PER INDICATED DETAILS. REFER TO INTERIOR FINISH ELEVATIONS SHEETS FOR MOUNTING HEIGHTS.
- 08 MOUNT RESTROOM WALL SCONCE WITH CENTER OF J-BOX AT 6' - 8" AFF AS INDICATED ON RESTROOM ELEVATIONS.
- 09 WIRELESS ACCESS POINT: LOCATE (2) PER STORE, ONE ABOVE POS, ONE NEAR MANAGER'S WORKSTATION.
- 10 INSTALL LED STRIP LIGHT AS INDICATED. REFER TO CASEWORK DETAIL.

LIGHTING LEGEND

- CUSTOM CAN - LED ADJUSTABLE RECESSED - 3IN 75MM - BLACK - 1155LM FLOOD WITH DIMMER

L X0601
- TRACK - LED FIXTURE WITH SNOOT - 3IN 75MM - BLACK - 1100LM WIDE FLOOD

L 22401
- STRIP - LED TAPE IN HOUSING - VARIABLE LENGTH - BLACK - 350LM PER FT

L 22215
- LIGHT DIRECTIONAL SYMBOL

NOTE: LEGEND IS DEPENDENT ON COLORS USED FOR COMPLETE SCOPE INFORMATION.

REFER TO SHEET 1103.1 FOR LIGHTING LOCATIONS AND INFORMATION.

GENERAL NOTES

- REFERENCE LOW VOLTAGE PLAN SHEET AND ELECTRICAL DRAWINGS.
- IF REQUIRED BY LOCAL CODE, GENERAL CONTRACTOR TO PROVIDE SEMI-RECESSED SPRINKLER HEADS WITH POLISHED CHROME ESCUTCHEONS CENTERED IN ACOUSTICAL CEILING TILE. IF PENDANT HEADS ARE REQUIRED IN GWB SOFFIT OVER FRONT BAR, CONCEAL SUPPLY PIPING WITHIN SOFFIT. GENERAL CONTRACTOR TO SUBMIT SPRINKLER LAYOUT TO STARBUCKS' CONSTRUCTION MANAGER FOR APPROVAL PRIOR TO INSTALLATION.
- LEAVE TEN (10) ADDITIONAL RETAIL CEILING TILES TO MATCH RETAIL CEILING PAINT COLOR ABOVE THE WORKROOM CEILING AT MANAGER'S DESK FOR FUTURE USE.
- PROVIDE GROMMET AT ACOUSTIC CEILING PENETRATIONS FOR FIXTURES OF SUPPORTS.
- HEATING, VENTILATING AND AIR CONDITIONING SHOWN ON THIS PLAN PROVIDED FOR REFERENCE ONLY. SEE MECHANICAL DRAWINGS FOR ADDITIONAL INFORMATION.
- DIFFUSERS AND RETURNS IN ACOUSTICAL CEILING TILE TO BE CENTERED IN TILE AND PAINTED TO MATCH ADJACENT FINISHES (TYP.).
- PAINT ALL EXPOSED HVAC DUCTS, HVAC DIFFUSERS, LIGHT TRIM RINGS, PIPING, CONDUIT AND JUNCTION BOXES THE SAME COLOR AS SPECIFIED ON SURROUNDING CEILING OR SOFFIT UNLESS OTHERWISE NOTED. TYPICAL THROUGHOUT RETAIL AREA OF STORE.
- PAINT SUBSTITUTIONS ARE NOT ALLOWED. USE STARBUCKS' NATIONAL ACCOUNT "COLOR CODE" WHEN ORDERING PAINTS.
- DATA CABLING ABOVE HEAD SHALL BE IN PLENUM WHEN AVAILABLE.
- DATA CABLING AT EXPOSED CEILING SHALL BE INSTALLED IN METAL CONDUIT OR PER LOCAL CODE REQUIREMENT.

LEGEND

- EXISTING ITEM/EQUIPMENT FOR FUTURE
- EXISTING ITEM/EQUIPMENT TO BE REUSED
- EXISTING ITEM/EQUIPMENT TO REMAIN
- ADJACENT TENANT

NOTE: LEGEND IS DEPENDENT ON COLORS USED FOR COMPLETE SCOPE INFORMATION.

- ELEVATION DATUM
- TRACK LIGHTING
- STRIP LIGHTING
- PENDANT LIGHT
- RECESSED CAN LIGHT
- TROFFER
- EXIT SECURITY LIGHT
- EXIT SIGN/ EMERGENCY LIGHTING COMBO
- MUSIC SYSTEM WALL MOUNTED SPEAKER
- 360° SECURITY CAMERA
- SUPPLY AIR
- RETURN AIR
- EXHAUST FAN
- PIR MOTION SENSOR
- WALL MOUNTED SPEAKER
- WALL SCONCE AT RESTROOM
- WIFI ACCESS POINT (WAP)

(E) 2'X2' ACT SUSPENDED CEILING SYSTEM

(E) 2'X4' ACT SUSPENDED CEILING SYSTEM

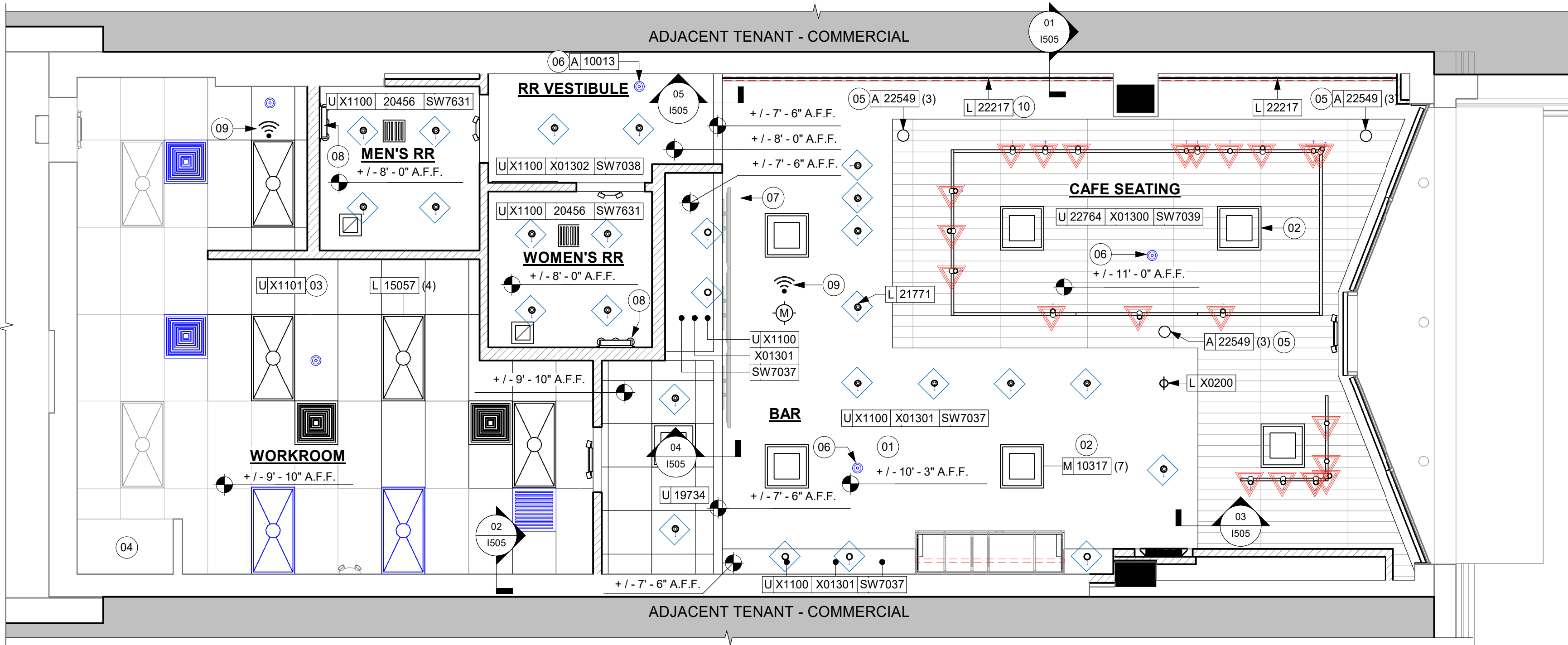

01 REFLECTED CEILING PLAN

Scale: 1/4" = 1'-0"

PERMIT SET - FOR CONSTRUCTION USE



© 2022 STARBUCKS COFFEE COMPANY

STARBUCKS®

2401 UTAH AVENUE SOUTH
SEATTLE, WASHINGTON 98134
(206) 318-1575

THESE DRAWINGS AND THE PROJECT MANUAL ARE CONFIDENTIAL AND SHALL REMAIN THE SOLE PROPERTY OF STARBUCKS CORPORATION, WHICH IS THE OWNER OF THE COPYRIGHT IN THIS WORK. THEY SHALL NOT BE REPRODUCED (IN WHOLE OR IN PART), SHARED WITH THIRD PARTIES OR USED IN ANY MANNER ON OTHER PROJECTS OR EXTENSIONS TO THIS PROJECT WITHOUT THE PRIOR WRITTEN CONSENT OF STARBUCKS CORPORATION. THESE DRAWINGS AND SPECIFICATIONS ARE INTENDED TO EXPRESS DESIGN INTENT FOR A PROTOTYPICAL STARBUCKS STORE (WHICH IS SUBJECT TO CHANGE AT ANYTIME) AND DO NOT REFLECT ACTUAL SITE CONDITIONS. NEITHER PARTY SHALL HAVE ANY OBLIGATION NOR LIABILITY TO THE OTHER (EXCEPT STATED ABOVE) UNTIL A WRITTEN AGREEMENT IS FULLY EXECUTED BY BOTH PARTIES.

STARBUCKS TEMPLATE VERSION: I:2023.08.28

PABLO GARCIA, AIA, REG. FL NO. AR99297

Gensler

MAIN OFFICE
M. ARTHUR GENSLER JR. & ASSOCIATES
220 MONTGOMERY STREET, SUITE 200
SAN FRANCISCO, CA 94104 USA

Tel (415) 433-3700
Fax (415) 836-4599

SATELLITE OFFICE
M. ARTHUR GENSLER JR. & ASSOCIATES
FL QUALIFIER'S LIC. NO. AR98486
56 NW 26TH ST
SUITE 250
MIAMI, FL 33127 USA

Tel (305) 360-7070
Fax (305) 360-7071

PROJECT NAME:
1980 SAN MARCO BOULEVARD

PROJECT ADDRESS:
**1980 SAN MARCO BLVD.
JACKSONVILLE, FL 32207**

STORE #: 8395
PROJECT #: 08479-096
ISSUE DATE: 03/20/2024
DESIGN MANAGER: LUCAS ALVAREZ-TABIO
PRODUCTION DESIGNER: GENSLER
CHECKED BY: GENSLER

Revision Schedule			
Rev	Date	By	Description





SHEET TITLE:
REFLECTED CEILING PLAN
SCALE: AS SHOWN

SHEET NUMBER:
1103

01 REFLECTED CEILING PLAN

Scale: 1/4" = 1'-0"

LIGHTING LEGEND

-  CUSTOM CAN - LED ADJUSTABLE
RECESSED - 3IN 75MM - BLACK - 1156LM
FLOOD WITH DIMMER L X0601
-  TRACK - LED FIXTURE WITH SNOOT - 3IN
75MM - BLACK - 1100LM WIDE FLOOD L 22401
-  STRIP - LED TAPE IN HOUSING - VARIABLE
LENGTH - BLACK - 350LM PER FT L 22215
-  LIGHT
DIRECTIONAL
SYMBOL
- NOTE: LEGEND IS DEPENDENT ON
COLORS USED FOR COMPLETE
SCOPE INFORMATION.





KEYED NOTES

- 01 STARTING POINT FOR CEILING TILE GRID INSTALLATION.
TYPE AND FINISH AS SCHEDULED.
- 02 CENTER EMERGENCY FIXTURE. REFER TO INTERIOR
ELEVATIONS FOR MOUNTING HEIGHTS AND ELECTRICAL
SHEETS FOR ADDITIONAL INFORMATION. GC TO VERIFY
FINAL PLACEMENT WITH LOCAL FIRE MARSHALL PRIOR
TO INSTALLATION.
- 03 TRACK HEADS TO BE CENTER WITH ARTWORK,
CONDIMENT CART AND MERCH BAY AS SHOWN.
- 04 RECESSED CEILING MOUNTED MUSIC SPEAKER. LOCATE
PER PLANS. FINISH COLOR TO BE BLACK OR PAINT TO
MATCH ADJACENT FINISH.
- 05 ACT'S TO BE CENTERED TO ROOM



















GENERAL NOTES

- A. REFERENCE LOW VOLTAGE PLAN SHEET AND
ELECTRICAL DRAWINGS.
- B. IF REQUIRED BY LOCAL CODE, GENERAL CONTRACTOR
TO PROVIDE SEMI-RECESSED SPRINKLER HEADS WITH
POLISHED CHROME ESCUTCHEONS CENTERED IN
ACOUSTICAL CEILING TILE. IF PENDANT HEADS ARE
REQUIRED IN GWB SOFFIT OVER FRONT BAR,
CONCEAL SUPPLY PIPING WITHIN SOFFIT. GENERAL
CONTRACTOR TO SUBMIT SPRINKLER LAYOUT TO
STARBUCKS' CONSTRUCTION MANAGER FOR APPROVAL
PRIOR TO INSTALLATION.
- C. LEAVE TEN (10) ADDITIONAL RETAIL CEILING TILES TO
MATCH RETAIL CEILING PAINT COLOR ABOVE THE
WORKROOM CEILING AT MANAGER'S DESK FOR FUTURE
USE.
- D. PROVIDE GROMMET AT ACOUSTIC CEILING
PENETRATIONS FOR FIXTURES OF SUPPORTS.
- E. HEATING, VENTILATING AND AIR CONDITIONING
SHOWN ON THIS PLAN PROVIDED FOR REFERENCE
ONLY. SEE MECHANICAL DRAWINGS FOR ADDITIONAL
INFORMATION.
- F. DIFFUSERS AND RETURNS IN ACOUSTICAL CEILING TILE
TO BE CENTERED IN TILE AND PAINTED TO MATCH
ADJACENT FINISHES (TYP.).
- G. PAINT ALL EXPOSED HVAC DUCTS, HVAC DIFFUSERS,
LIGHT TRIM RINGS, PIPING, CONDUIT AND JUNCTION
BOXES THE SAME COLOR AS SPECIFIED ON
SURROUNDING CEILING OR SOFFIT UNLESS OTHERWISE
NOTED. TYPICAL THROUGHOUT RETAIL AREA OF STORE.
- H. PAINT SUBSTITUTIONS ARE NOT ALLOWED. USE
STARBUCKS' NATIONAL ACCOUNT "COLOR CODE" WHEN
ORDERING PAINTS.
- I. DATA CABLING ABOVE HEAD SHALL BE IN PLENUM WHEN
AVAILABLE.
- J. DATA CABLING AT EXPOSED CEILING SHALL BE
INSTALLED IN METAL CONDUIT OR PER LOCAL CODE
REQUIREMENT.

LEGEND

-  EXISTING ITEM/EQUIPMENT FOR FUTURE
-  EXISTING ITEM/EQUIPMENT TO BE REUSED
-  EXISTING ITEM/EQUIPMENT TO REMAIN
-  ADJACENT TENANT

NOTE: LEGEND IS DEPENDENT ON COLORS USED FOR
COMPLETE SCOPE INFORMATION.

-  ELEVATION DATUM
-  TRACK LIGHTING
-  STRIP LIGHTING
-  PENDANT LIGHT
-  RECESSED CAN LIGHT
-  TROFFER
-  EXIT SECURITY LIGHT
-  EXIT SIGN/ EMERGENCY LIGHTING
COMBO
-  MUSIC SYSTEM WALL MOUNTED SPEAKER
-  360° SECURITY CAMERA
-  SUPPLY AIR
-  RETURN AIR
-  EXHAUST FAN
-  PIR MOTION SENSOR
-  WALL MOUNTED SPEAKER
-  WALL SCONCE AT RESTROOM
-  WIFI ACCESS POINT (WAP)
-  (E) 2'X2' ACT SUSPENDED
CEILING SYSTEM
-  (E) 2'X4' ACT SUSPENDED
CEILING SYSTEM

PERMIT SET - FOR CONSTRUCTION USE



STARBUCKS®
2401 UTAH AVENUE SOUTH
SEATTLE, WASHINGTON 98134
(206) 318-1575

THESE DRAWINGS AND THE PROJECT MANUAL
ARE CONFIDENTIAL AND SHALL REMAIN THE
SOLE PROPERTY OF STARBUCKS
CORPORATION, WHICH IS THE OWNER OF THE
COPYRIGHT IN THIS WORK. THEY SHALL NOT
BE REPRODUCED (IN WHOLE OR IN PART),
SHARED WITH THIRD PARTIES OR USED IN ANY
MANNER ON OTHER PROJECTS OR
EXTENSIONS TO THIS PROJECT WITHOUT THE
PRIOR WRITTEN CONSENT OF STARBUCKS
CORPORATION. THESE DRAWINGS AND
SPECIFICATIONS ARE INTENDED TO EXPRESS
DESIGN INTENT FOR A PROTOTYPICAL
STARBUCKS STORE (WHICH IS SUBJECT TO
CHANGE AT ANYTIME) AND DO NOT REFLECT
ACTUAL SITE CONDITIONS. NEITHER PARTY
SHALL HAVE ANY OBLIGATION NOR LIABILITY TO
THE OTHER (EXCEPT STATED ABOVE) UNTIL A
WRITTEN AGREEMENT IS FULLY EXECUTED BY
BOTH PARTIES.

STARBUCKS TEMPLATE VERSION: I:2023.08.28

PABLO GARCIA, AIA, REG. FL NO. AR99297

Gensler

MAIN OFFICE
M. ARTHUR GENSLER JR. & ASSOCIATES
220 MONTGOMERY STREET, SUITE 200
SAN FRANCISCO, CA 94104 USA

Tel (415) 433.3700
Fax (415) 836.4599

SATELLITE OFFICE
M. ARTHUR GENSLER JR. & ASSOCIATES
FL QUALIFIER'S LIC. NO. AR98486
565 NW 26TH ST
SUITE 250
MIAMI, FL 33127 USA

Tel (305) 350.7070
Fax (305) 350.7071

PROJECT NAME:
**1980 SAN MARCO
BOULEVARD**

PROJECT ADDRESS:
**1980 SAN MARCO BLVD.
JACKSONVILLE, FL 32207**

STORE #: 8395
PROJECT #: 08479-096
ISSUE DATE: 03/20/2024
DESIGN MANAGER: LUCAS ALVAREZ-TABIO
PRODUCTION DESIGNER: GENSLER
CHECKED BY: GENSLER

Revision Schedule			
Rev	Date	By	Description

SHEET TITLE:
**DIMENS. REFLECTED
CEILING PLAN**
SCALE: AS SHOWN

SHEET NUMBER:
1103.1

LIGHTING LEGEND

- CUSTOM CAN - LED ADJUSTABLE
RECESSED - 3IN 75MM - BLACK - 1155LM
FLOOD WITH DIMMER

L X0601
- TRACK - LED FIXTURE WITH SNOOT - 3IN
75MM - BLACK - 1100LM WIDE FLOOD

L 22401
- STRIP - LED TAPE IN HOUSING - VARIABLE
LENGTH - BLACK - 350LM PER FT

L 22215
- LIGHT
DIRECTIONAL
SYMBOL

NOTE: LEGEND IS DEPENDENT ON
COLORS USED FOR COMPLETE
SCOPE INFORMATION.

GENERAL NOTES

- A. REFERENCE LOW VOLTAGE PLAN SHEET AND ELECTRICAL DRAWINGS.
- B. IF REQUIRED BY LOCAL CODE, GENERAL CONTRACTOR TO PROVIDE SEMI-RECESSED SPRINKLER HEADS WITH POLISHED CHROME ESCUTCHEONS CENTERED IN ACOUSTICAL CEILING TILE. IF PENDANT HEADS ARE REQUIRED IN GWB SOFFIT OVER FRONT BAR, CONCEAL SUPPLY PIPING WITHIN SOFFIT. GENERAL CONTRACTOR TO SUBMIT SPRINKLER LAYOUT TO STARBUCKS' CONSTRUCTION MANAGER FOR APPROVAL PRIOR TO INSTALLATION.
- C. LEAVE TEN (10) ADDITIONAL RETAIL CEILING TILES TO MATCH RETAIL CEILING PAINT COLOR ABOVE THE WORKROOM CEILING AT MANAGER'S DESK FOR FUTURE USE.
- D. PROVIDE GROMMET AT ACOUSTIC CEILING PENETRATIONS FOR FIXTURES OF SUPPORTS.
- E. HEATING, VENTILATING AND AIR CONDITIONING SHOWN ON THIS PLAN PROVIDED FOR REFERENCE ONLY. SEE MECHANICAL DRAWINGS FOR ADDITIONAL INFORMATION.
- F. DIFFUSERS AND RETURNS IN ACOUSTICAL CEILING TILE TO BE CENTERED IN TILE AND PAINTED TO MATCH ADJACENT FINISHES (TYP.).
- G. PAINT ALL EXPOSED HVAC DUCTS, HVAC DIFFUSERS, LIGHT TRIM RINGS, PIPING, CONDUIT AND JUNCTION BOXES THE SAME COLOR AS SPECIFIED ON SURROUNDING CEILING OR SOFFIT UNLESS OTHERWISE NOTED. TYPICAL THROUGHOUT RETAIL AREA OF STORE.
- H. PAINT SUBSTITUTIONS ARE NOT ALLOWED. USE STARBUCKS' NATIONAL ACCOUNT "COLOR CODE" WHEN ORDERING PAINTS.
- I. DATA CABLING ABOVE HEAD SHALL BE IN PLENUM WHEN AVAILABLE.
- J. DATA CABLING AT EXPOSED CEILING SHALL BE INSTALLED IN METAL CONDUIT OR PER LOCAL CODE REQUIREMENT.

LEGEND

- EXISTING ITEM/EQUIPMENT FOR FUTURE
- EXISTING ITEM/EQUIPMENT TO BE REUSED
- EXISTING ITEM/EQUIPMENT TO REMAIN
- ADJACENT TENANT

NOTE: LEGEND IS DEPENDENT ON COLORS USED FOR COMPLETE SCOPE INFORMATION.

- ELEVATION DATUM
- TRACK LIGHTING
- STRIP LIGHTING
- PENDANT LIGHT
- RECESSED CAN LIGHT
- TROFFER
- EXIT SECURITY LIGHT
- EXIT SIGN/ EMERGENCY LIGHTING COMBO
- MUSIC SYSTEM WALL MOUNTED SPEAKER
- 360° SECURITY CAMERA
- SUPPLY AIR
- RETURN AIR
- EXHAUST FAN
- PIR MOTION SENSOR
- WALL MOUNTED SPEAKER
- WALL SCONCE AT RESTROOM
- WIFI ACCESS POINT (WAP)
- (E) 2'X2' ACT SUSPENDED CEILING SYSTEM
- (E) 2'X4' ACT SUSPENDED CEILING SYSTEM

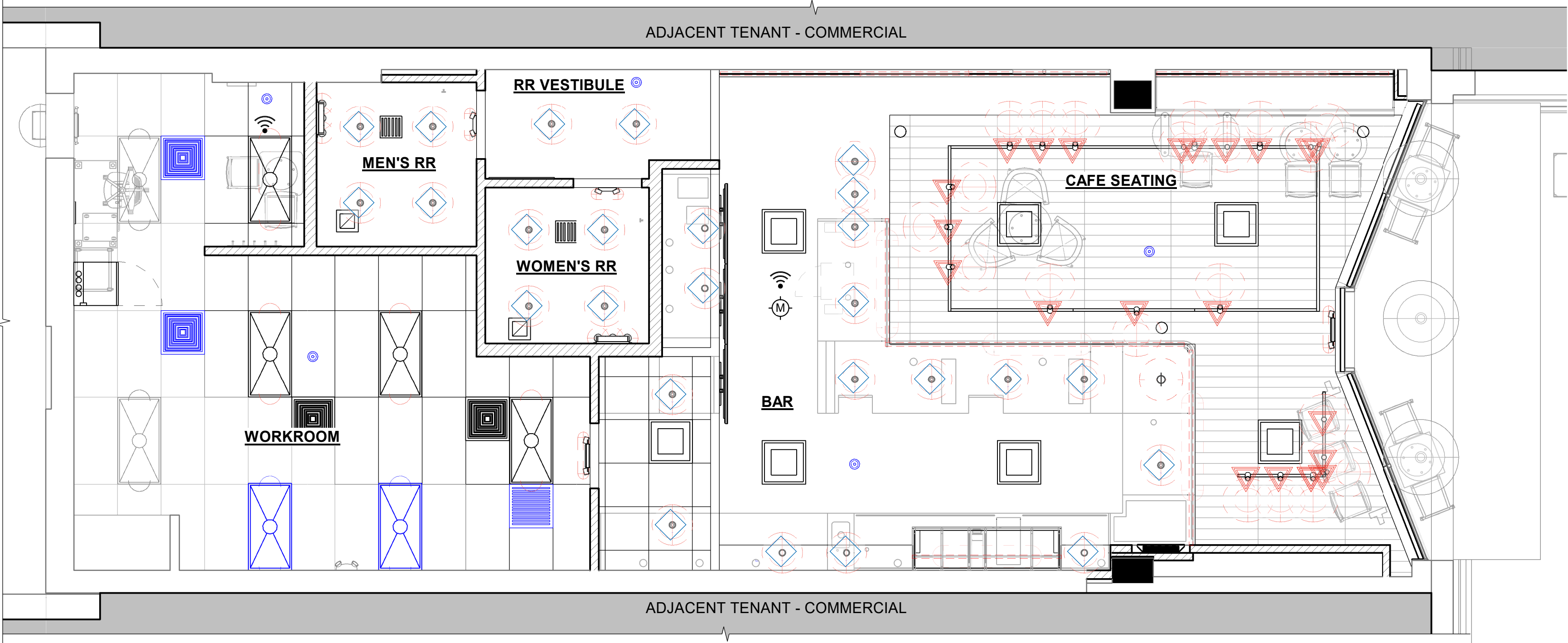

01 REFLECTED CEILING PLAN

Scale: 1/4" = 1'-0"

PERMIT SET - FOR CONSTRUCTION USE



STARBUCKS®
2401 UTAH AVENUE SOUTH
SEATTLE, WASHINGTON 98134
(206) 318-1575

THESE DRAWINGS AND THE PROJECT MANUAL ARE CONFIDENTIAL AND SHALL REMAIN THE SOLE PROPERTY OF STARBUCKS CORPORATION, WHICH IS THE OWNER OF THE COPYRIGHT IN THIS WORK. THEY SHALL NOT BE REPRODUCED (IN WHOLE OR IN PART), SHARED WITH THIRD PARTIES OR USED IN ANY MANNER ON OTHER PROJECTS OR EXTENSIONS TO THIS PROJECT WITHOUT THE PRIOR WRITTEN CONSENT OF STARBUCKS CORPORATION. THESE DRAWINGS AND SPECIFICATIONS ARE INTENDED TO EXPRESS DESIGN INTENT FOR A PROTOTYPICAL STARBUCKS STORE (WHICH IS SUBJECT TO CHANGE AT ANYTIME) AND DO NOT REFLECT ACTUAL SITE CONDITIONS. NEITHER PARTY SHALL HAVE ANY OBLIGATION NOR LIABILITY TO THE OTHER (EXCEPT STATED ABOVE) UNTIL A WRITTEN AGREEMENT IS FULLY EXECUTED BY BOTH PARTIES.

STARBUCKS TEMPLATE VERSION: I2023.08.28

PABLO GARCIA, AIA, REG. FL NO. AR99297

Gensler

MAIN OFFICE
M. ARTHUR GENSLER JR. & ASSOCIATES
220 MONTGOMERY STREET, SUITE 200
SAN FRANCISCO, CA 94104 USA

Tel (415) 433-3700
Fax (415) 836-4599

SATELLITE OFFICE
M. ARTHUR GENSLER JR. & ASSOCIATES
FL QUALIFIER'S LIC. NO. AR98486
545 NW 26TH ST
SUITE 250
MIAMI, FL 33127 USA

Tel (305) 350-7070
Fax (305) 350-7071

PROJECT NAME:
**1980 SAN MARCO
BOULEVARD**

PROJECT ADDRESS:
**1980 SAN MARCO BLVD.
JACKSONVILLE, FL 32207**

STORE #:

8395

PROJECT #:

08479-096

ISSUE DATE:

03/20/2024

DESIGN MANAGER:

LUCAS ALVAREZ-TABIO

PRODUCTION DESIGNER:

GENSLER

CHECKED BY:

GENSLER

Revision Schedule			
Rev	Date	By	Description

SHEET TITLE:
**REFLECTED CEILING
PLAN REFERENCE**
SCALE: AS SHOWN

SHEET NUMBER:
1103.2

FLOOR TREATMENT SCHEDULE - "T"					
DESIGN ID	AREA	DESCRIPTION	FURN. BY	INST. BY	COMMENTS
PLASTIC					
19795	758 SF	POLYVINYL FLOOR TILE - ECO-GRIP - PEWTER	SB	GC	GC TO PROCURE FROM ALLIED INDUSTRIES
TILE					
20228	556 SF	TILE - I COCCI - CEMENTO - 24X24IN 600X600MM	SB	GC	GROUT: MAPEI - 47 CHARCOAL, OR EQUAL
WALK OFF MAT					
19288	16 SF	WALK OFF MAT - HELIX Z1 - BLACK - 12X9IN 305X230MM			

WALL BASE SCHEDULE - "B"					
DESIGN ID	LENGTH	DESCRIPTION	FURN. BY	INST. BY	COMMENTS
COVE BASE					
X1302	52' - 6 1/2"	SCHLUTER - DILEX - AHK 100 ATGB	GC	GC	W/ SANITARY 3/8IN COVE BASE MOLDING. FINISH: DARK ANTHRACITE
METAL BASE					
X1300	31' - 2 1/2"	METAL BASE - BLACK MT0028 - 6IN 150MM	SB	GC	PROVIDED BY CASEWORK VENDOR.
TILE BASE					
18740	76' - 4"	TILE BASE - PLAZA NOVA - BLACK SHADOW - 6X12IN 150X300MM	SB	GC	W/ BULLNOSE SANITARY 3/8IN COVE BASE MOLDING. GROUT: MAPEI - 10 BLACK, OR EQUAL.
19795	191' - 3"	POLYVINYL FLOOR TILE - ECOGRIP - PEWTER	GC	GC	
TRANSITION BASE					
X1301	16' - 0"	TAPERED ALUMINIUM FRAME - 16 GA	GC	GC	FINISH: TEXTURED COLOR-COATED BLACK (DID: MT0028).

KEYED NOTES

- 01
- PROPOSED LOCATION OF CASEWORK DIEWALL. GC TO COORDINATE WITH CASEWORK VENDOR FOR LOCATION ON SITE.
- 02
- OUTLINE OF ENGINE FOR REFERENCE.
- 03
- OUTLINE OF BANQUETTE SEATING FOR REFERENCE.
- 04
- RECESSED WALK-OFF MAT AT ENTRY. CUT OUT CONCRETE AS REQUIRED PER MANUFACTURER'S SPECIFICATIONS. SEE INTERIOR DETAIL SHEETS FOR TRANSITION.
- 05
- TILE START POINT WHERE INDICATED IN PLAN.
- 06
- MOP SINK LOCATION. DO NOT CONTINUE WALL BASE IN FRONT OF MOP SINK. SEE PLUMBING PLANS FOR MORE INFORMATION.
- 07
- INSTALL TILE FLOORING AT CAFE, RESTROOM VESTIBULE, RESTROOMS AND PARTNER'S AREA AS INDICATED IN PLAN.
- 08
- INSTALL CUSTOM METAL ALUMINUM TRIM AROUND WALK-OFF MAT AS INDICATED IN PLAN AND DETAIL.
- 09
- INSTALL POLYVINYL FLOORING AND BASE AT BACKBAR, AND WORKROOM.
- 10
- POLYVINYL START POINT WHERE INDICATED.
- 11
- INSTALL TILE BASE AT CAFE, RESTROOM VESTIBULE AND PARTNER'S AREA AS INDICATED IN PLAN.
- 12
- INSTALL SCHLUTER BASE AT RESTROOMS AS INDICATED IN PLAN AND DETAIL.

GENERAL NOTES

- A.
- WORKROOM TO BE FINISHED PER LOCAL CODE REQUIREMENTS.
- B.
- FLOORS, WALLS AND CEILING FINISHES IN FOOD PREPARATION AREAS SHALL BE SMOOTH, NON-TOXIC, NON-ABSORBENT, DURABLE AND EASILY CLEANABLE. PAINT SHALL BE WASHABLE; SEMI-GLOSS OR HIGH-GLOSS FINISH.
- C.
- STARBUCKS TO SUPPLY FLOORING AND BASE FOR FRONT AND BACK OF HOUSE AS NOTED IN SCHEDULES. GENERAL CONTRACTOR TO INSTALL. GENERAL CONTRACTOR TO SUPPLY WORKROOM TILE AND BASE AND INSTALL. GENERAL CONTRACTOR TO SUPPLY AND INSTALL MORTAR, ADHESIVE, AND GROUT. GENERAL CONTRACTOR TO INSPECT ALL TILES AND REJECT DAMAGED OR SUBSTANDARD TILES PRIOR TO INSTALLATION.
- D.
- ALIGN TILE TRANSITIONS ON WHOLE TILES AS SHOWN.
- E.
- ALL FLOOR AND WALL JUNCTIONS IN STORAGE AND FOOD PREPARATION AREAS SHALL HAVE A 6" COVED BASE.
- F.
- SEE BUILDING FLOOR PENETRATION PLAN ON SHEET A102 AND PLUMBING FOR ADDITIONAL INFORMATION.

FINISHING PROCESS FOR CONCRETE SLAB

-
- INTEGRAL GRINDING WILL BEGIN AT A MINIMUM OF 36 HYBRID BOND DIAMOND GRIT. AFTER A UNIFORM SCRATCH PATTERN HAS BEEN DEVELOPED IN THE SURFACE OF THE CONCRETE, BEGIN GRINDING THE FLOOR UP TO A DIAMOND GRIT ACCEPTABLE FOR DENSIFYING. LEVEL OF FINISH TO BE [OPEN AGGREGATE, SALT & PEPPER, LIGHT SAND]. GC TO HAND GRIND OR USE A STAND-UP EDGER FOR GRINDING/POLISHING EDGE AND INSIDE CORNER CONDITIONS.
-
- CLEAN FLOOR WITH VEXCON CERTI-SHINE CLEAR DENSIFIER APPLIED IN MULTIPLE COATS.
-
- AFTER THE DENSIFIER HAS CURED, RINSE THE FLOOR WITH VEXCON CERTI-SHINE FIXATIVE, REMOVING UN-REACTED SILICATES FROM THE SURFACE OF THE CONCRETE AND IMPROVING THE CHEMICAL AND STAIN RESISTANCE OF THE POLISHED CONCRETE SYSTEM.
-
- ONCE THE RINSE HAS BEEN COMPLETED CONTINUE POLISHING THE FLOOR UP TO A 400 GRIT POLISH.
-
- CLEAN FLOOR AGAIN AND APPLY A VEXCON CERTISHINE FINISH COAT ULTRA WB IN MULTIPLE COATS, ALLOWING FOR OPTIMAL PENETRATION.
-
- AFTER THE STAIN PROTECTANT HAS CURED, BURNISH THE FLOOR WITH A HIGH SPEED BUFFER.

LEGEND

	WALK OFF MAT - HELIX Z1 - BLACK - 12X9IN 305X230MM	T19288
	POLYVINYL FLOOR - ECOGRIP - PEWTER - 60X96IN 1524X2438MM	T19795
	TILE - I COCCI - CEMENTO - 24X24IN 600X600MM	T20228
	TILE BASE - PLAZA NOVA - BLACK SHADOW - 6X12IN 150X300MM	B18740
	POLYVINYL FLOOR - ECOGRIP - PEWTER - 60X96IN 1524X2438MM	B19795
	SCHLUTER COVE BASE - DILEX - AHK	BX1302
	METAL BASE - POWERCOATED FLAT BLACK - MT0028 - 6IN 150MM	BX1300
	DATUM POINT	
	FLOOR DRAIN	
	FLOOR CLEAN-OUT	
	FLOOR SINK	
	CONSTRUCTION JOINT. REFER TO STRUCTURAL.	

PERMIT SET - FOR CONSTRUCTION USE



STARBUCKS®
2401 UTAH AVENUE SOUTH
SEATTLE, WASHINGTON 98134
(206) 318-1575

THESE DRAWINGS AND THE PROJECT MANUAL ARE CONFIDENTIAL AND SHALL REMAIN THE SOLE PROPERTY OF STARBUCKS CORPORATION, WHICH IS THE OWNER OF THE COPYRIGHT IN THIS WORK. THEY SHALL NOT BE REPRODUCED (IN WHOLE OR IN PART), SHARED WITH THIRD PARTIES OR USED IN ANY MANNER ON OTHER PROJECTS OR EXTENSIONS TO THIS PROJECT WITHOUT THE PRIOR WRITTEN CONSENT OF STARBUCKS CORPORATION. THESE DRAWINGS AND SPECIFICATIONS ARE INTENDED TO EXPRESS DESIGN INTENT FOR A PROTOTYPICAL STARBUCKS STORE (WHICH IS SUBJECT TO CHANGE AT ANYTIME) AND DO NOT REFLECT ACTUAL SITE CONDITIONS. NEITHER PARTY SHALL HAVE ANY OBLIGATION NOR LIABILITY TO THE OTHER (EXCEPT STATED ABOVE) UNTIL A WRITTEN AGREEMENT IS FULLY EXECUTED BY BOTH PARTIES.

STARBUCKS TEMPLATE VERSION: I:2023.08.28

PABLO GARCIA, AIA, REG. FL NO. AR99297

Gensler

MAIN OFFICE
M. ARTHUR GENSLER JR. & ASSOCIATES
220 MONTGOMERY STREET, SUITE 200
SAN FRANCISCO, CA 94104 USA

Tel (415) 433-3700
Fax (415) 836-4599

SATELLITE OFFICE
M. ARTHUR GENSLER JR. & ASSOCIATES
FL QUALIFIER'S LIC. NO. AR98486
545 NW 26TH ST
SUITE 250
MIAMI, FL 33127 USA

Tel (305) 365-7070
Fax (305) 365-7071

PROJECT NAME:
**1980 SAN MARCO
BOULEVARD**

PROJECT ADDRESS:
**1980 SAN MARCO BLVD.
JACKSONVILLE, FL 32207**

STORE #: 8395
PROJECT #: 08479-096
ISSUE DATE: 03/20/2024
DESIGN MANAGER: LUCAS ALVAREZ-TABIO
PRODUCTION DESIGNER: GENSLER
CHECKED BY: GENSLER

Revision Schedule			
Rev	Date	By	Description

SHEET TITLE:
FLOOR FINISH PLAN

SCALE: AS SHOWN

SHEET NUMBER:
1104

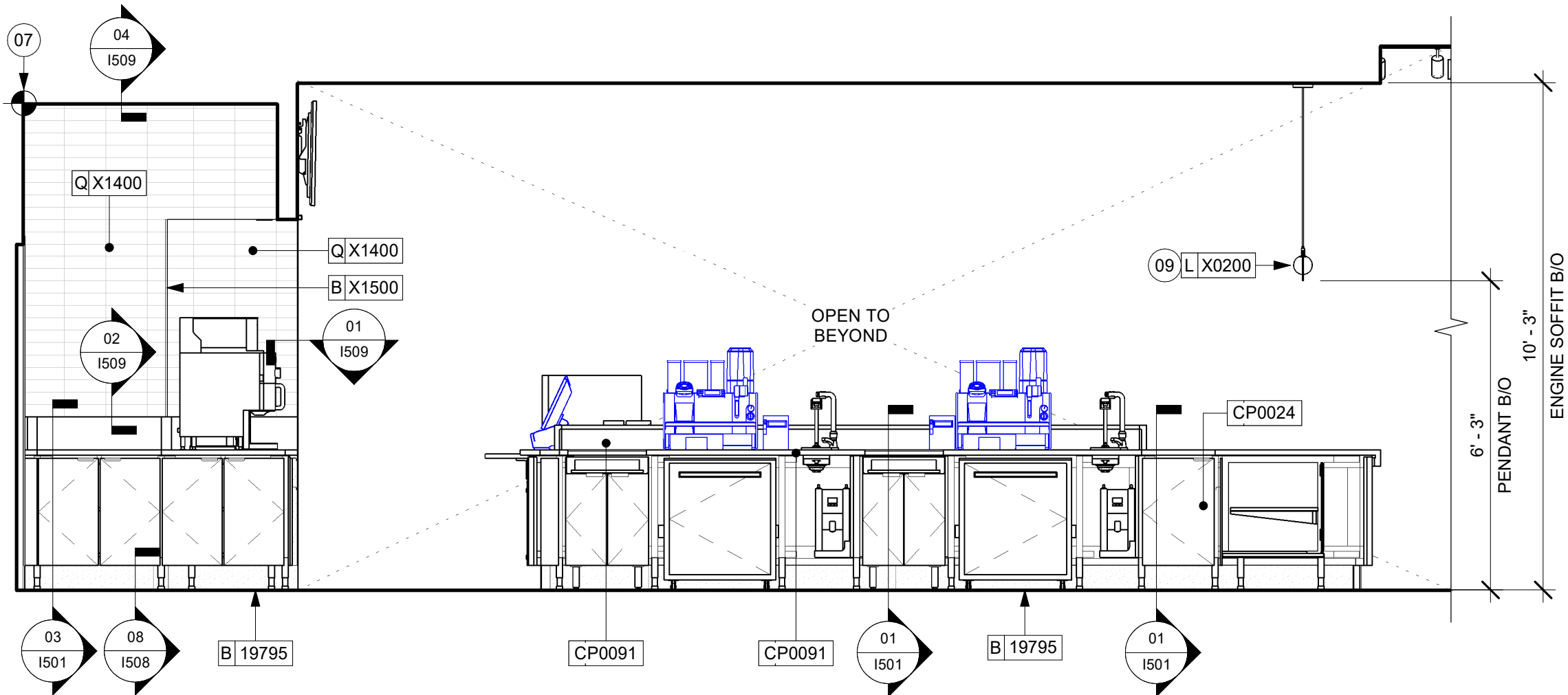

04 ENGINE ELEVATION AT ESP. FRONTLINE
Scale: 3/8" = 1'-0"

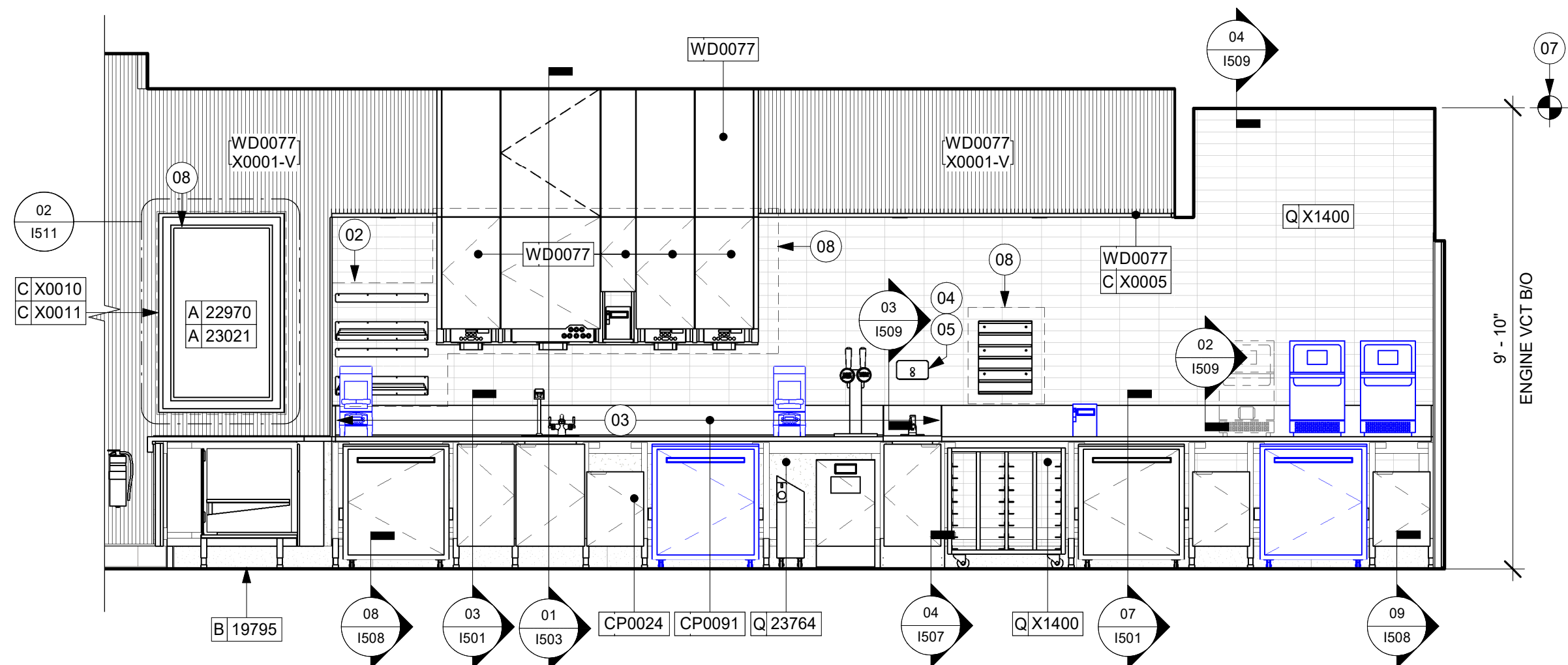

02 ENGINE ELEVATION AT WARMING STATION
Scale: 3/8" = 1'-0"

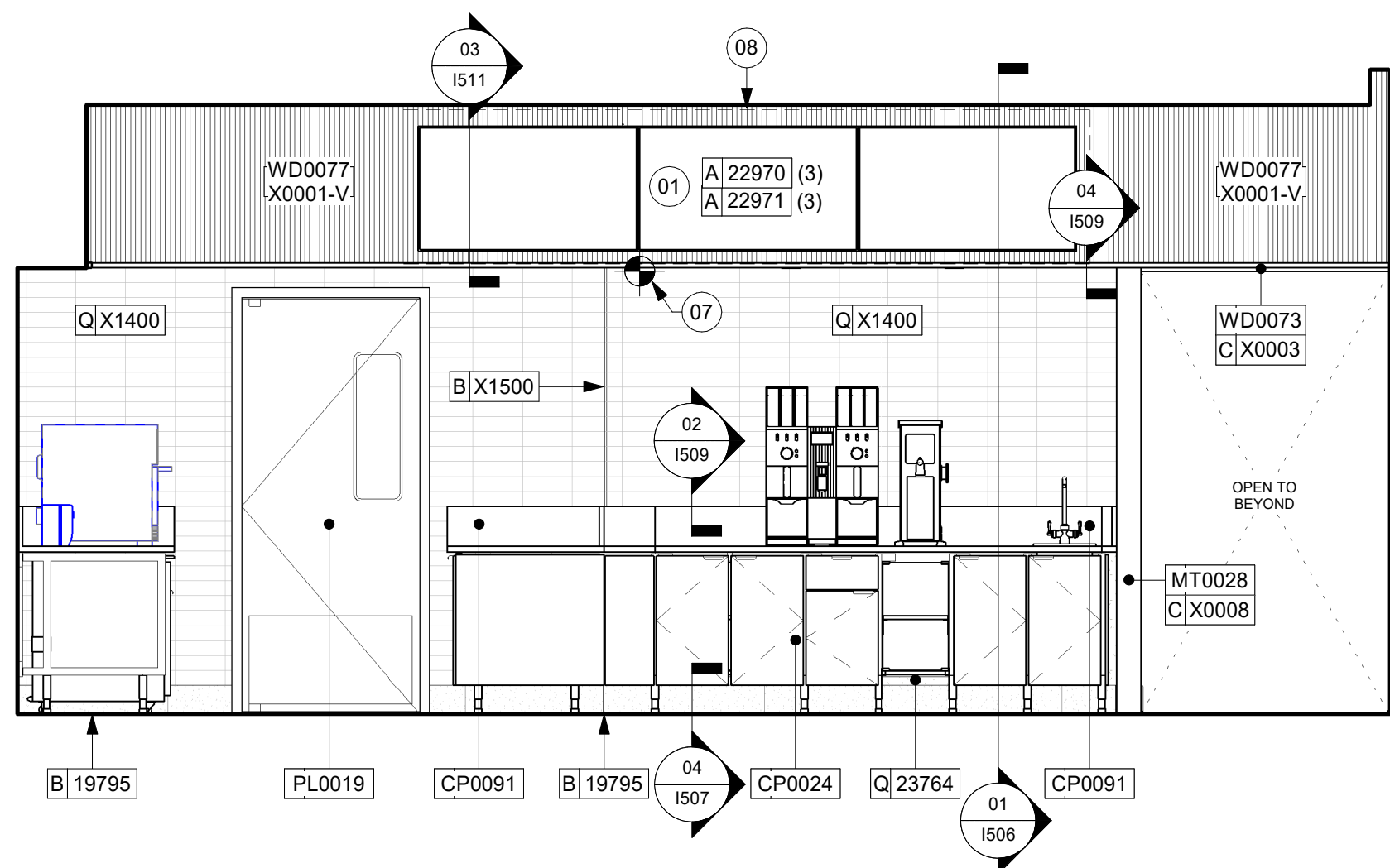

01 ENGINE ELEVATION AT BREW STATION
Scale: 3/8" = 1'-0"

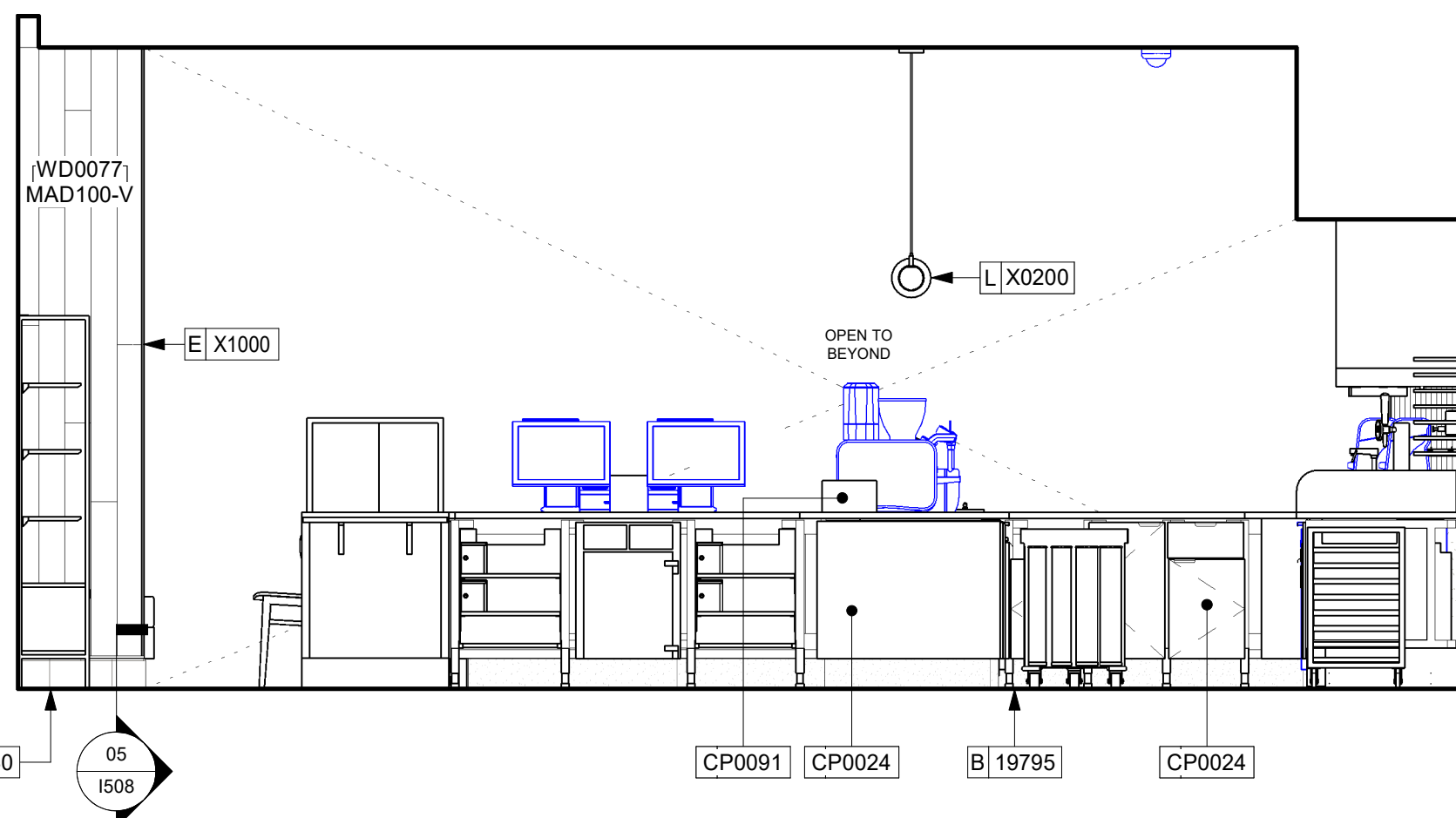

03 ENGINE ELEVATION AT POS
Scale: 3/8" = 1'-0"

KEYED NOTES

- ATTACH DIGITAL MENU BOARDS PER INSTALLATION DETAIL.
- INSTALL SHELVING AS SHOWN. G.C. TO PROVIDE WALL BLOCKING FOR FASTENERS.
- WALL FINISH BEHIND EXPOSED CABINETRY AND BELOW UNDERSIDE OF COUNTERTOP SUBSTRATE TO BE FRP. EXCEPT WARMING WALL. TILE TO BE EXTEND FROM WALL BASE TO UNDERSIDE OF COUNTERTOP.
- PROVIDE 6" (150MM) MIN. INTEGRAL SPLASHGUARD AT HAND SINK PER JURISDICTIONAL REQUIREMENTS.
- HAND SINK WITH SOAP AND PAPER TOWEL DISPENSER. G.C. TO PROVIDE BLOCKING FOR FASTENERS.
- CORIAN SHROUD.
- STARTING POINT FOR TILE INSTALLATION. WALL TILE GROUT LINES TO ALIGN AS INDICATED. EXCESS TILE TO BE CUT TO ALIGN.
- IN-WALL WOOD BLOCKING. VERIFY BLOCKING LOCATION, EXTENTS AND BLOCKING WITH MANUFACTURER'S REQUIREMENTS.
- LIGHT FIXTURE (SEE REFLECTED CEILING PLAN ON SHEET 1103 AND LIGHTING PLAN ON SHEET E102 FOR ADDITIONAL INFORMATION)
- DO NOT BLOCK FOOD CASE INTAKE/EXHAUST.
- EMERGENCY EXIT/LIGHT SIGNAGE COMBO, CEILING ATTACHMENT, REFER TO 1103 AND ELECTRICAL SHEETS FOR ADDITIONAL INFORMATION. GC TO VERIFY WITH LOCAL FIRE MARSHALL ON PLACEMENT AND QUANTITIES PRIOR TO INSTALLATION. GC TO ATTACH AN SUSPENSION KIT.
- BARRIER FREE NEW HARDWARE, REFER TO SHEET A602 FOR MORE INFORMATION. GC WILL BE RESPONSIBLE TO SPECIFY, REPAIR THE AREA, INSTALL IT, AND COORDINATE WITH LANDLORD.
- UNDERCOUNTER LED LIGHTING TO BE INSTALLED AT FRONT BAR AS INDICATED. REFER TO SCHEDULE FOR SPECIFICATIONS AND ELECTRICAL SHEETS FOR ADDITIONAL INFORMATION.
- ROLLER SHADE TO BE INSTALLED AS SHOWN.
- INSTALL CORNER GUARD AT OUTSIDE CORNER AS INDICATED. REFER TO DETAIL.
- INSTALL CEILING MOUNTED SECURITY CAMERA AS INDICATED.
- RECESSED ELECTRICAL PANELS (SEE ELECTRICAL DRAWINGS FOR ADDITIONAL INFORMATION).
- PLACE FIRE EXTINGUISHER PER LOCAL FIRE CODE REQUIREMENTS. COORDINATE TYPE AND SIZE WITH LOCAL INSPECTOR.
- WATER HEATER. REFER TO PLUMBING DRAWINGS.
- ICE MACHINE (SEE PLUMBING AND ELECTRICAL DRAWINGS FOR ADDITIONAL INFORMATION).
- ICE DIVERTER.
- ICE MANAGER CONTROL PANEL.
- AIR CONDITIONER SYSTEM TO REMAIN.
- SILL/FILL/REPAIR EXISTING BRICK SURFACE AS NEEDED.

GENERAL NOTES

- FOR GRAPHICS SCHEDULE, REFER TO THE FURNITURE, FIXTURES, AND EQUIPMENT (FF & E) SCHEDULES ON SHEET I601.
- REFER TO MANUFACTURER'S INSTRUCTIONS INCLUDED WITH ARTWORK/GRAPHICS FOR PROPER INSTALLATION.
- CHANGE PAINT COLOR ONLY AT INSIDE CORNERS UNLESS OTHERWISE INDICATED.
- PAINT FINISHES SHALL BE APPLIED AS FOLLOWS, UNLESS NOTED OTHERWISE.
 - WOODS AND METAL SURFACES SHALL BE SEMI-GLOSS OR EQUAL.
 - ACCENT AND TRIM PAINTS TO BE SEMI-GLOSS OR EQUAL.
 - WALL AND CEILING PAINTS TO BE EGGSHELL OR EQUAL.
 - PAINTS IN BOH, RESTROOM(S) OR CAFE BAR SHALL BE SEMI-GLOSS OR EQUAL.
- PAINT SUBSTITUTIONS ARE NOT ALLOWED. USE STARBUCKS NATIONAL ACCOUNT COLOR CODE WHEN ORDERING PAINTS.
- FLOORS, WALLS AND CEILING FINISHES IN FOOD PREPARATION AREAS SHALL BE SMOOTH, NON-TOXIC, NON-ABSORBENT, DURABLE AND EASILY CLEANABLE. PAINT SHALL BE WASHABLE; SEMI-GLOSS OR HIGH GLOSS FINISH.
- ALL WOOD SURFACES (DOORS, TRIM, SHELVES, CABINETRY) SHALL BE SEALED.
- REFER TO CASEWORK FINISH SCHEDULE ON THE CASEWORK FINISH PLAN ON SHEET I102 FOR CASEWORK FINISH MATERIAL INFORMATION.
- ALIGN TILE TRANSITIONS ON WHOLE TILES AS SHOWN.
- ALL FLOOR AND WALL JUNCTIONS IN STORAGE AND FOOD PREPARATION AREAS SHALL HAVE A 6" COVED BASE.
- ALL FOOD STORAGE SHALL BE 6" (150MM) A.F.F.
- INSTALL BLOCKING AND HANGERS FOR WALL SHELVING BEFORE INSTALLING BACK BAR TILE.
- GENERAL CONTRACTOR TO PROVIDE AND INSTALL WORKROOM WALL FINISHES.
- CLASS A FIRE RETARDANT TREATMENT (PER ASTM E 84), OR PASSES NFPA 286 (DID: SPC006). CASEWORK VENDOR TO PROVIDE WOOD CLEAR SHERWIN WILLIAMS "CLASS A VARNISHSYSTEM" FLAMES SPREAD RETARDANT OR SIMILAR, APPLY PER MFR'S RECOMMENDATIONS ON ALL SIDES OF PANELS PRIOR TO SEALER. GC TO TEST PRIOR TO INSTALLATION.

LEGEND

- INDICATES WALL BLOCKING. BLOCKING TO BE PROVIDED AS REQUIRED TO SUPPORT WALL ATTACHMENTS. EXTEND BLOCKING 4" (100mm) BEYOND EDGE OF ATTACHMENTS.
- WALL TILE START POINT DATUM



STARBUCKS®
2401 UTAH AVENUE SOUTH
SEATTLE, WASHINGTON 98134
(206) 318-1575

THESE DRAWINGS AND THE PROJECT MANUAL ARE CONFIDENTIAL AND SHALL REMAIN THE SOLE PROPERTY OF STARBUCKS CORPORATION, WHICH IS THE OWNER OF THE COPYRIGHT IN THIS WORK. THEY SHALL NOT BE REPRODUCED (IN WHOLE OR IN PART), SHARED WITH THIRD PARTIES OR USED IN ANY MANNER ON OTHER PROJECTS OR EXTENSIONS TO THIS PROJECT WITHOUT THE PRIOR WRITTEN CONSENT OF STARBUCKS CORPORATION. THESE DRAWINGS AND SPECIFICATIONS ARE INTENDED TO EXPRESS DESIGN INTENT FOR A PROTOTYPICAL STARBUCKS STORE (WHICH IS SUBJECT TO CHANGE AT ANYTIME) AND DO NOT REFLECT ACTUAL SITE CONDITIONS. NEITHER PARTY SHALL HAVE ANY OBLIGATION NOR LIABILITY TO THE OTHER (EXCEPT STATED ABOVE) UNTIL A WRITTEN AGREEMENT IS FULLY EXECUTED BY BOTH PARTIES.

STARBUCKS TEMPLATE VERSION: I2023.08.28

PABLO GARCIA, AIA, REG. FL NO. AR99297

Gensler

MAIN OFFICE
M. ARTHUR GENSLER JR. & ASSOCIATES
228 MONTGOMERY STREET, SUITE 200
SAN FRANCISCO, CA 94104 USA

Tel (415) 433-3700
Fax (415) 836-4599

SATELLITE OFFICE
M. ARTHUR GENSLER JR. & ASSOCIATES
FL QUALIFIER'S LIC. NO. AR96486
545 NW 26TH ST
SUITE 250
MIAMI, FL 33127 USA

Tel (305) 350-7070
Fax (305) 350-7071

PROJECT NAME:
**1980 SAN MARCO
BOULEVARD**

PROJECT ADDRESS:
**1980 SAN MARCO BLVD.
JACKSONVILLE, FL 32207**

STORE #: 8395
PROJECT #: 08479-096
ISSUE DATE: 03/20/2024
DESIGN MANAGER: LUCAS ALVAREZ-TABIO
PRODUCTION DESIGNER: GENSLER
CHECKED BY: GENSLER

Revision Schedule

Rev	Date	By	Description

SHEET TITLE:
**INTERIOR FINISH
ELEVATIONS**

SCALE: AS SHOWN

SHEET NUMBER:

I201

PERMIT SET - FOR CONSTRUCTION USE

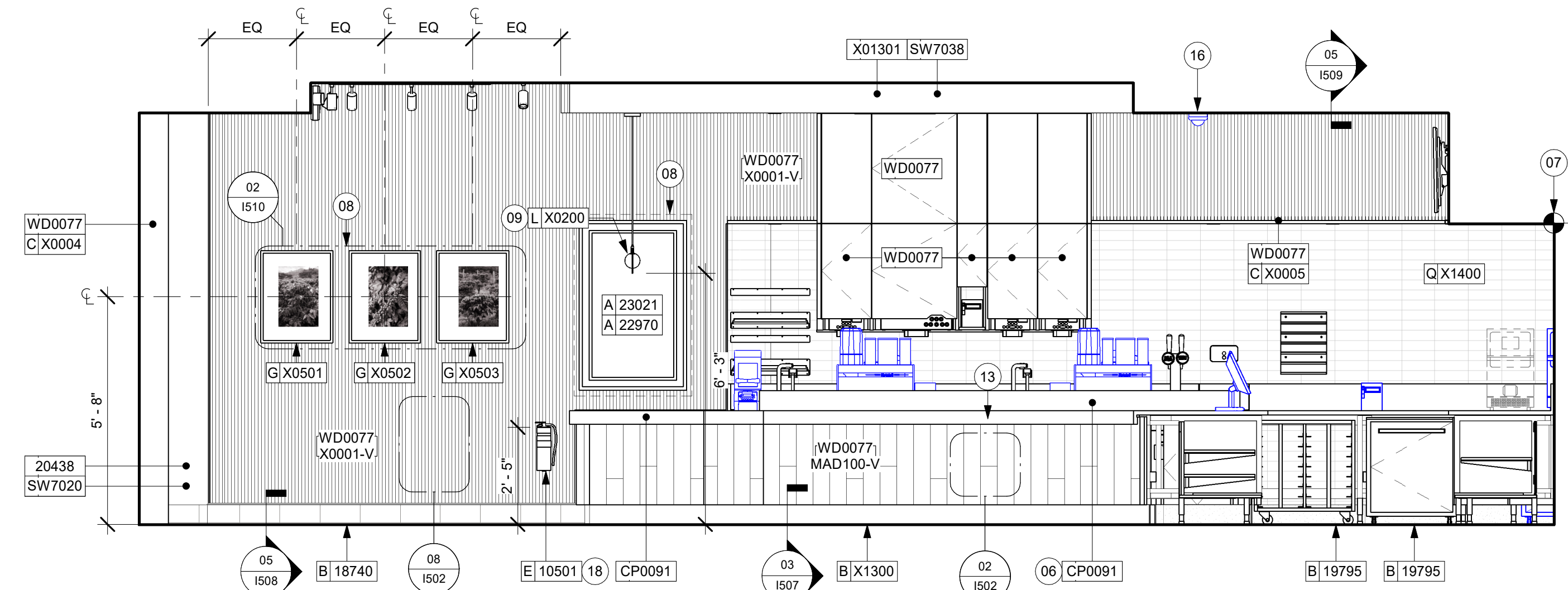

04 CAFE ELEVATION AT ART

Scale: 3/8" = 1'-0"

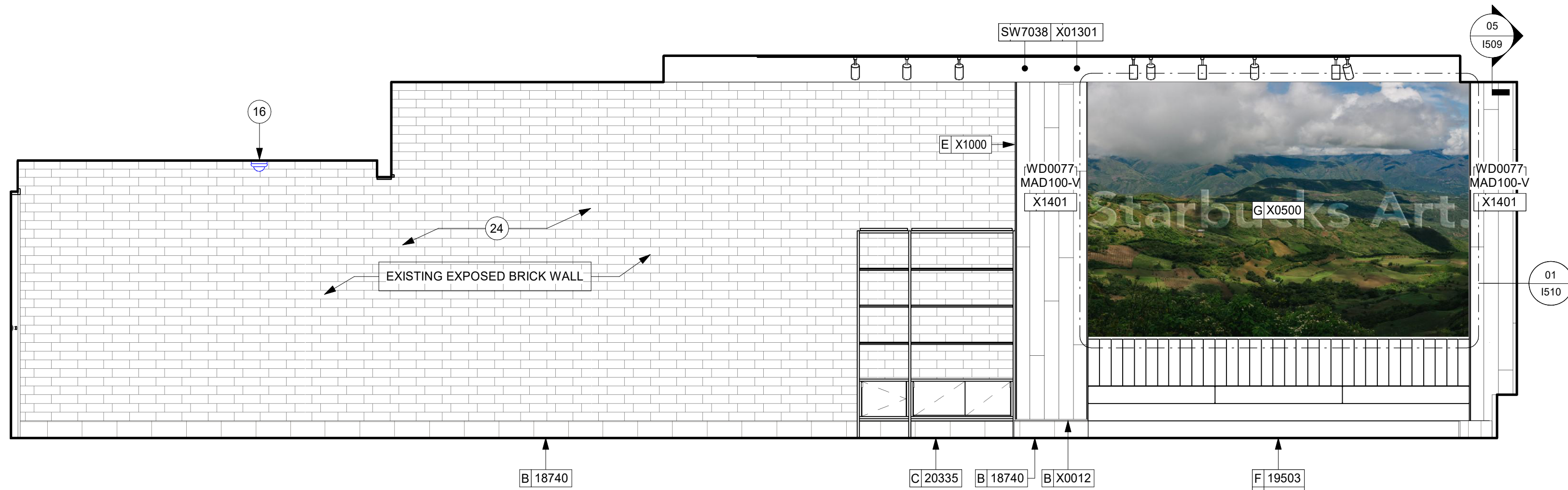

03 CAFE ELEVATION AT BANQUETTE

Scale: 3/8" = 1'-0"

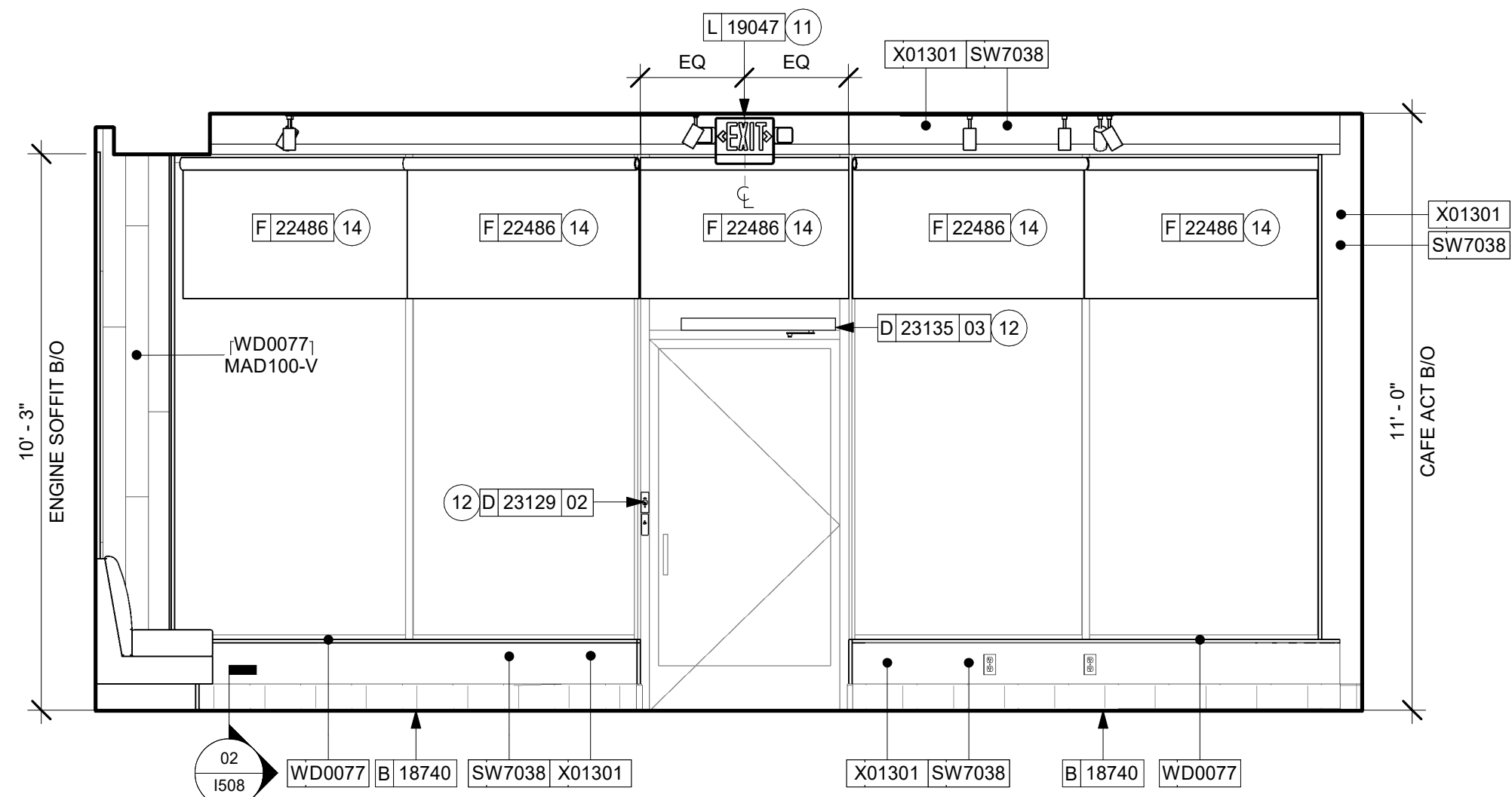

01 CAFE ELEVATION AT STOREFRONT

Scale: 3/8" = 1'-0"

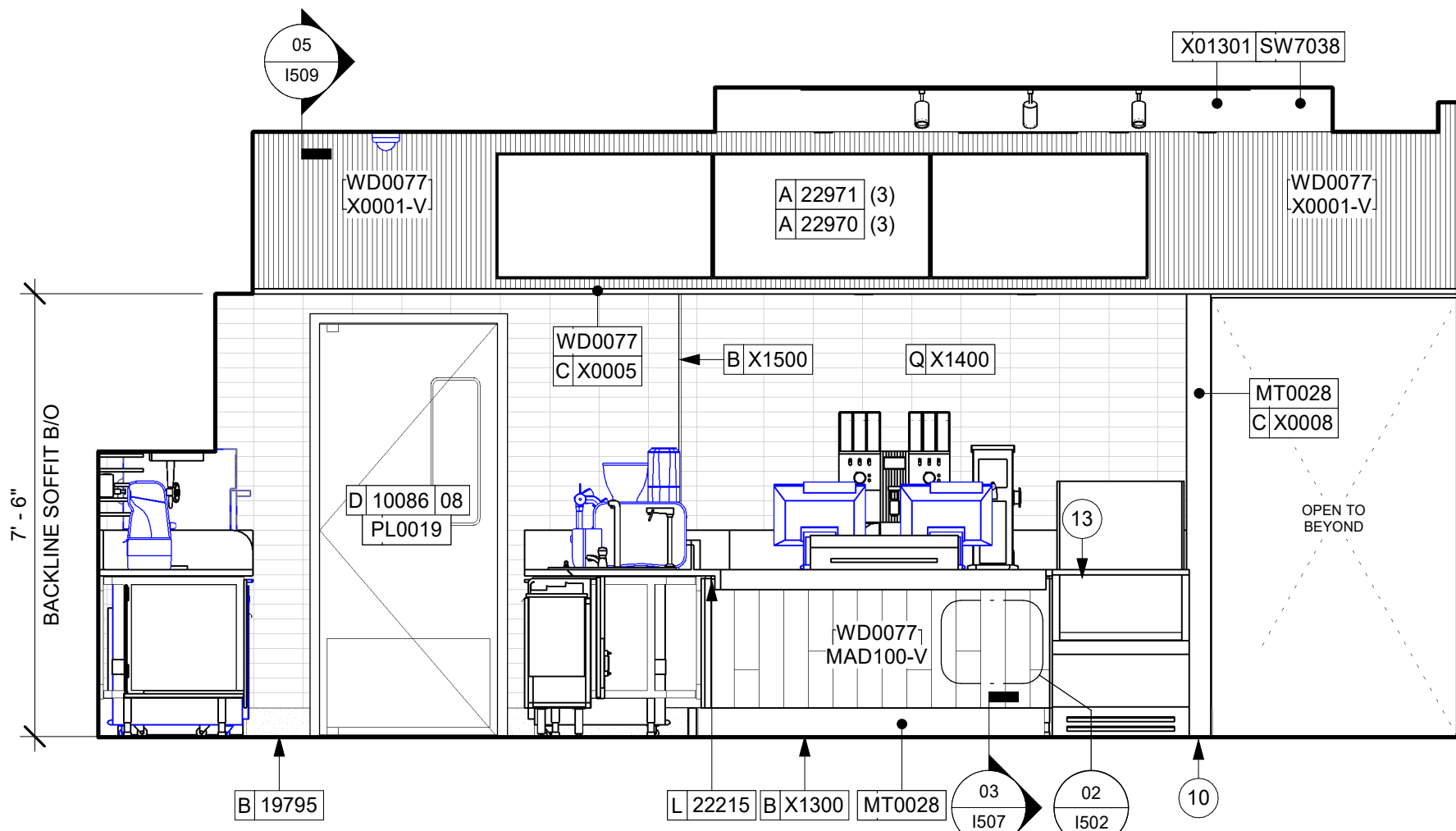

02 CAFE ELEVATION AT POS

Scale: 3/8" = 1'-0"

KEYED NOTES

- ATTACH DIGITAL MENU BOARDS PER INSTALLATION DETAIL.
- INSTALL SHELVING AS SHOWN. G.C. TO PROVIDE WALL BLOCKING FOR FASTENERS.
- WALL FINISH BEHIND EXPOSED CABINETRY AND BELOW UNDERSIDE OF COUNTERTOP SUBSTRATE TO BE FRP. EXCEPT WARMING WALL. TILE TO BE EXTEND FROM WALL BASE TO UNDERSIDE OF COUNTERTOP.
- PROVIDE 6" (150MM) MIN. INTEGRAL SPLASHGUARD AT HAND SINK PER JURISDICTIONAL REQUIREMENTS.
- HAND SINK WITH SOAP AND PAPER TOWEL DISPENSER. G.C. TO PROVIDE BLOCKING FOR FASTENERS.
- CORIAN SHROUD.
- STARTING POINT FOR TILE INSTALLATION. WALL TILE GROUT LINES TO ALIGN AS INDICATED. EXCESS TILE TO BE CUT TO ALIGN.
- IN-WALL WOOD BLOCKING. VERIFY BLOCKING LOCATION, EXTENTS AND BLOCKING WITH MANUFACTURER'S REQUIREMENTS.
- LIGHT FIXTURE (SEE REFLECTED CEILING PLAN ON SHEET 1103 AND LIGHTING PLAN ON SHEET E102 FOR ADDITIONAL INFORMATION)
- DO NOT BLOCK FOOD CASE INTAKE/EXHAUST.
- EMERGENCY EXIT/LIGHT SIGNAGE COMBO, CEILING ATTACHMENT, REFER TO 1103 AND ELECTRICAL SHEETS FOR ADDITIONAL INFORMATION. GC TO VERIFY WITH LOCAL FIRE MARSHALL ON PLACEMENT AND QUANTITIES PRIOR TO INSTALLATION. GC TO ATTACH AN SUSPENSION KIT.
- BARRIER FREE NEW HARDWARE, REFER TO SHEET A602 FOR MORE INFORMATION. GC WILL BE RESPONSIBLE TO SPECIFY, REPAIR THE AREA, INSTALL IT, AND COORDINATE WITH LANDLORD.
- UNDERCOUNTER LED LIGHTING TO BE INSTALLED AT FRONT BAR AS INDICATED. REFER TO SCHEDULE FOR SPECIFICATIONS AND ELECTRICAL SHEETS FOR ADDITIONAL INFORMATION.
- ROLLER SHADE TO BE INSTALLED AS SHOWN.
- INSTALL CORNER GUARD AT OUTSIDE CORNER AS INDICATED. REFER TO DETAIL.
- INSTALL CEILING MOUNTED SECURITY CAMERA AS INDICATED.
- RECESSED ELECTRICAL PANELS (SEE ELECTRICAL DRAWINGS FOR ADDITIONAL INFORMATION).
- PLACE FIRE EXTINGUISHER PER LOCAL FIRE CODE REQUIREMENTS. COORDINATE TYPE AND SIZE WITH LOCAL INSPECTOR.
- WATER HEATER. REFER TO PLUMBING DRAWINGS.
- ICE MACHINE (SEE PLUMBING AND ELECTRICAL DRAWINGS FOR ADDITIONAL INFORMATION).
- ICE DIVERTER.
- ICE MANAGER CONTROL PANEL.
- AIR CONDITIONER SYSTEM TO REMAIN.
- SILL/FILL/REPAIR EXISTING BRICK SURFACE AS NEEDED.

GENERAL NOTES

- FOR GRAPHICS SCHEDULE, REFER TO THE FURNITURE, FIXTURES, AND EQUIPMENT (FF & E) SCHEDULES ON SHEET I601.
- REFER TO MANUFACTURER'S INSTRUCTIONS INCLUDED WITH ARTWORK/GRAPHICS FOR PROPER INSTALLATION.
- CHANGE PAINT COLOR ONLY AT INSIDE CORNERS UNLESS OTHERWISE INDICATED.
- PAINT FINISHES SHALL BE APPLIED AS FOLLOWS, UNLESS NOTED OTHERWISE.
 - WOODS AND METAL SURFACES SHALL BE SEMI-GLOSS OR EQUAL.
 - ACCENT AND TRIM PAINTS TO BE SEMI-GLOSS OR EQUAL.
 - WALL AND CEILING PAINTS TO BE EGGSHELL OR EQUAL.
 - PAINTS IN BOH, RESTROOM(S) OR CAFE BAR SHALL BE SEMI-GLOSS OR EQUAL.
- PAINT SUBSTITUTIONS ARE NOT ALLOWED. USE STARBUCKS NATIONAL ACCOUNT COLOR CODE WHEN ORDERING PAINTS.
- FLOORS, WALLS AND CEILING FINISHES IN FOOD PREPARATION AREAS SHALL BE SMOOTH, NON-TOXIC, NON-ABSORBENT, DURABLE AND EASILY CLEANABLE. PRIOR WRITTEN CONSENT OF STARBUCKS CORPORATION. THESE DRAWINGS AND SPECIFICATIONS ARE INTENDED TO EXPRESS DESIGN INTENT FOR A PROTOTYPICAL STARBUCKS STORE (WHICH IS SUBJECT TO CHANGE AT ANYTIME) AND DO NOT REFLECT ACTUAL SITE CONDITIONS. NEITHER PARTY SHALL HAVE ANY OBLIGATION NOR LIABILITY TO THE OTHER (EXCEPT STATED ABOVE) UNTIL A WRITTEN AGREEMENT IS FULLY EXECUTED BY BOTH PARTIES.
- ALL WOOD SURFACES (DOORS, TRIM, SHELVES, CABINETRY) SHALL BE SEALED.
- REFER TO CASEWORK FINISH SCHEDULE ON THE CASEWORK FINISH PLAN ON SHEET I102 FOR CASEWORK FINISH MATERIAL INFORMATION.
- ALIGN TILE TRANSITIONS ON WHOLE TILES AS SHOWN.
- ALL FLOOR AND WALL JUNCTIONS IN STORAGE AND FOOD PREPARATION AREAS SHALL HAVE A 6" COVED BASE.
- ALL FOOD STORAGE SHALL BE 6" (150MM) A.F.F.
- INSTALL BLOCKING AND HANGERS FOR WALL SHELVING BEFORE INSTALLING BACK BAR TILE.
- GENERAL CONTRACTOR TO PROVIDE AND INSTALL WORKROOM WALL FINISHES.
- CLASS A FIRE RETARDANT TREATMENT (PER ASTM E 84), OR PASSES NFPA 286 (DID: SPC006). CASEWORK VENDOR TO PROVIDE WOOD CLEAR SHERWIN WILLIAMS "CLASS A VARNISHSYSTEM" FLAMES SPREAD RETARDANT OR SIMILAR, APPLY PER MFR'S RECOMMENDATIONS ON ALL SIDES OF PANELS PRIOR TO SEALER. GC TO TEST PRIOR TO INSTALLATION.

LEGEND

- INDICATES WALL BLOCKING. BLOCKING TO BE PROVIDED AS REQUIRED TO SUPPORT WALL ATTACHMENTS. EXTEND BLOCKING 4" (100mm) BEYOND EDGE OF ATTACHMENTS.
- WALL TILE START POINT DATUM



STARBUCKS®
2401 UTAH AVENUE SOUTH
SEATTLE, WASHINGTON 98134
(206) 318-1575

THESE DRAWINGS AND THE PROJECT MANUAL ARE CONFIDENTIAL AND SHALL REMAIN THE SOLE PROPERTY OF STARBUCKS CORPORATION, WHICH IS THE OWNER OF THE COPYRIGHT IN THIS WORK. THEY SHALL NOT BE REPRODUCED (IN WHOLE OR IN PART), SHARED WITH THIRD PARTIES OR USED IN ANY MANNER ON OTHER PROJECTS OR EXTENSIONS TO THIS PROJECT WITHOUT THE PRIOR WRITTEN CONSENT OF STARBUCKS CORPORATION. THESE DRAWINGS AND SPECIFICATIONS ARE INTENDED TO EXPRESS DESIGN INTENT FOR A PROTOTYPICAL STARBUCKS STORE (WHICH IS SUBJECT TO CHANGE AT ANYTIME) AND DO NOT REFLECT ACTUAL SITE CONDITIONS. NEITHER PARTY SHALL HAVE ANY OBLIGATION NOR LIABILITY TO THE OTHER (EXCEPT STATED ABOVE) UNTIL A WRITTEN AGREEMENT IS FULLY EXECUTED BY BOTH PARTIES.

STARBUCKS TEMPLATE VERSION: I2023.08.28

PABLO GARCIA, AIA, REG. FL NO. AR99297

Gensler

MAIN OFFICE
M. ARTHUR GENSLER JR. & ASSOCIATES
228 MONTGOMERY STREET, SUITE 200
SAN FRANCISCO, CA 94104 USA

Tel (415) 433-3700
Fax (415) 836-4599

SATELLITE OFFICE
M. ARTHUR GENSLER JR. & ASSOCIATES
FL QUALIFIER'S LIC. NO. AR96486
545 NW 26TH ST
SUITE 250
MIAMI, FL 33127 USA

Tel (305) 350-7070
Fax (305) 350-7071

PROJECT NAME:
**1980 SAN MARCO
BOULEVARD**

PROJECT ADDRESS:
**1980 SAN MARCO BLVD.
JACKSONVILLE, FL 32207**

STORE #: 8395
PROJECT #: 08479-096
ISSUE DATE: 03/20/2024
DESIGN MANAGER: LUCAS ALVAREZ-TABIO
PRODUCTION DESIGNER: GENSLER
CHECKED BY: GENSLER

Revision Schedule			
Rev	Date	By	Description

SHEET TITLE:
**INTERIOR FINISH
ELEVATIONS**
SCALE: AS SHOWN

SHEET NUMBER:
1202

PERMIT SET - FOR CONSTRUCTION USE

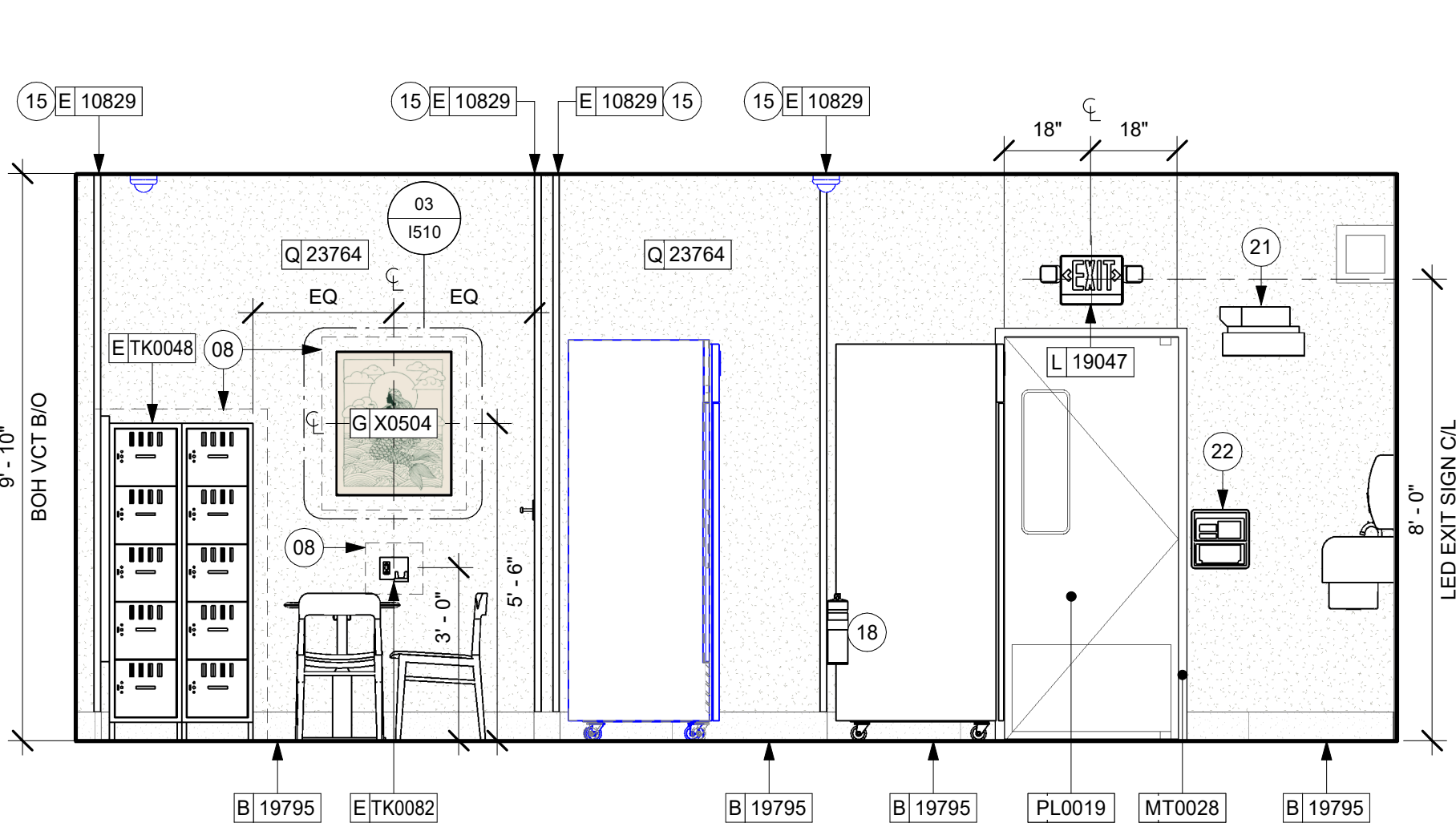

07 BOH ELEVATION AT ENTRANCE & PARTNER'S AREA
Scale: 3/8" = 1'-0"

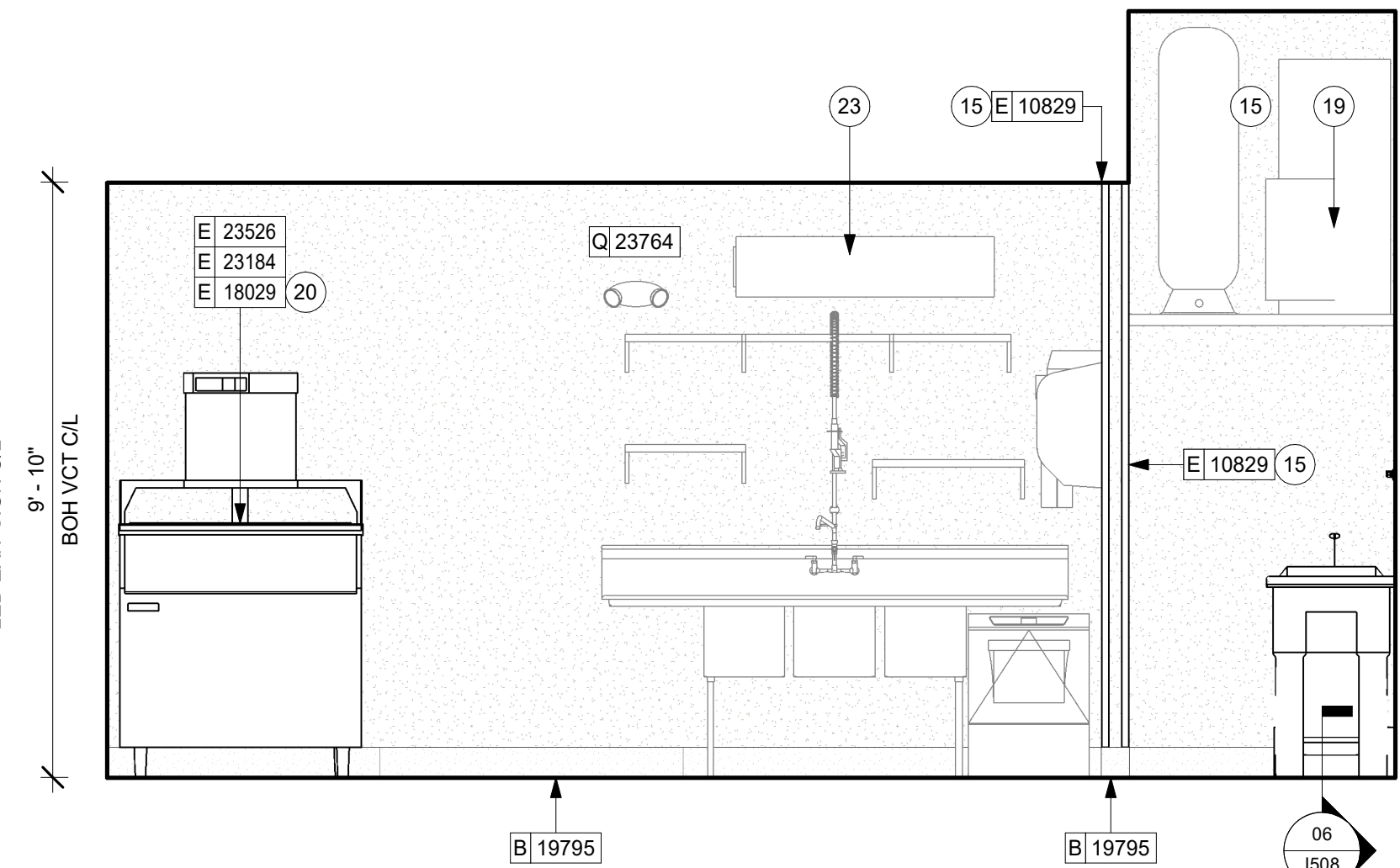

08 BOH ELEVATION AT 3-COPM SINK
Scale: 3/8" = 1'-0"

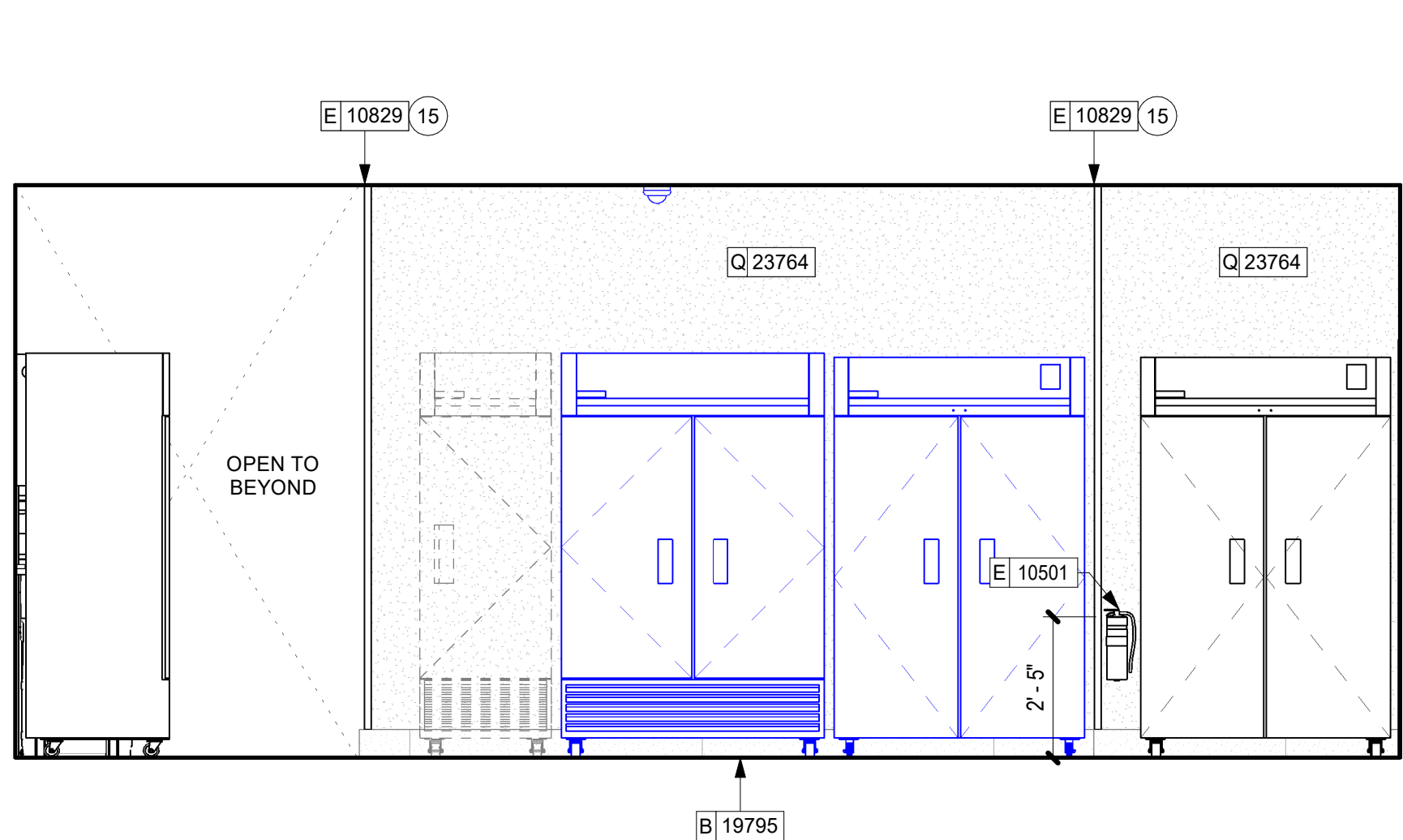

05 BOH ELEVATION AT COLD STORAGE
Scale: 3/8" = 1'-0"

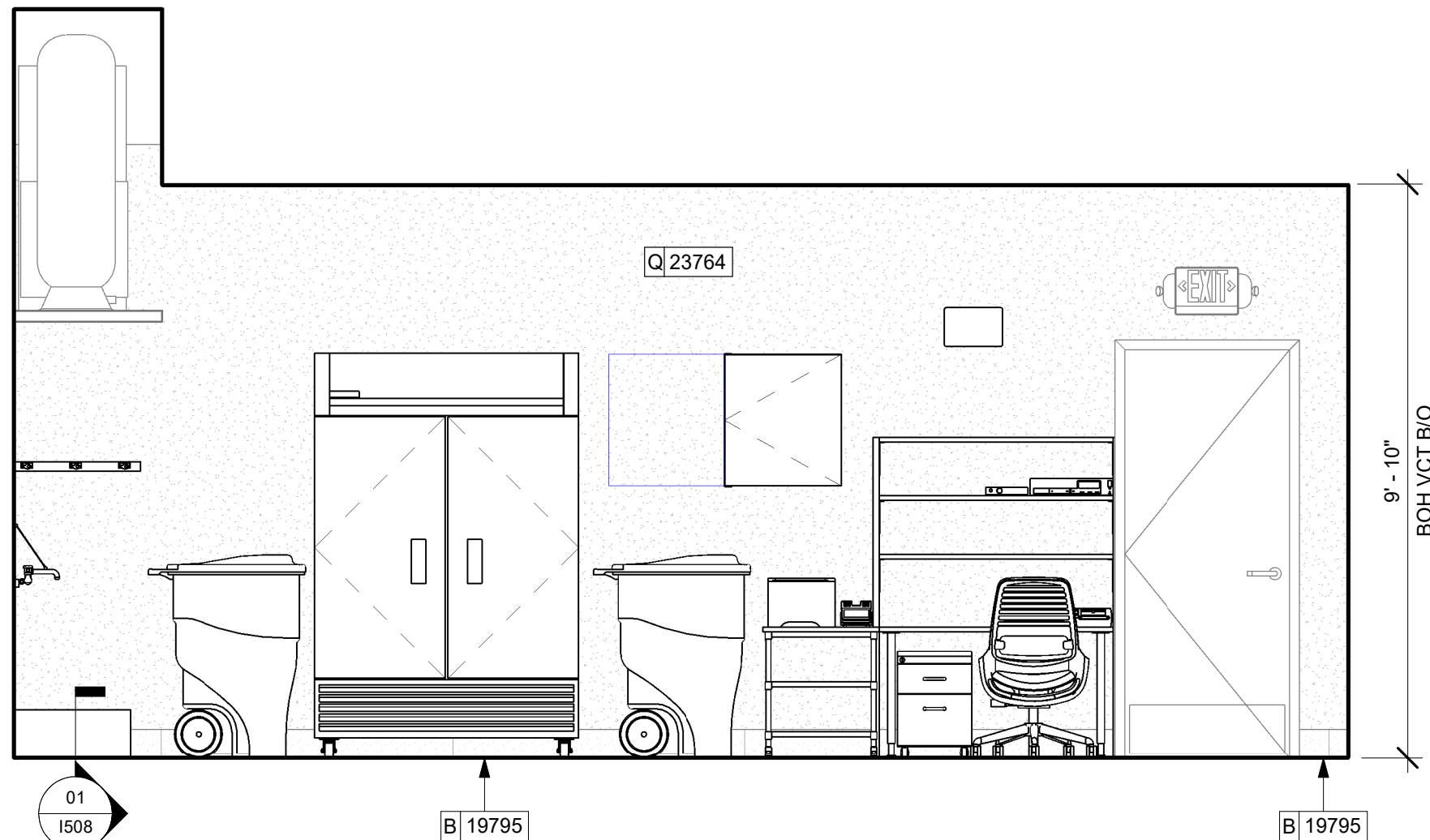

06 BOH ELEVATION AT MANAGER'S DESK
Scale: 3/8" = 1'-0"

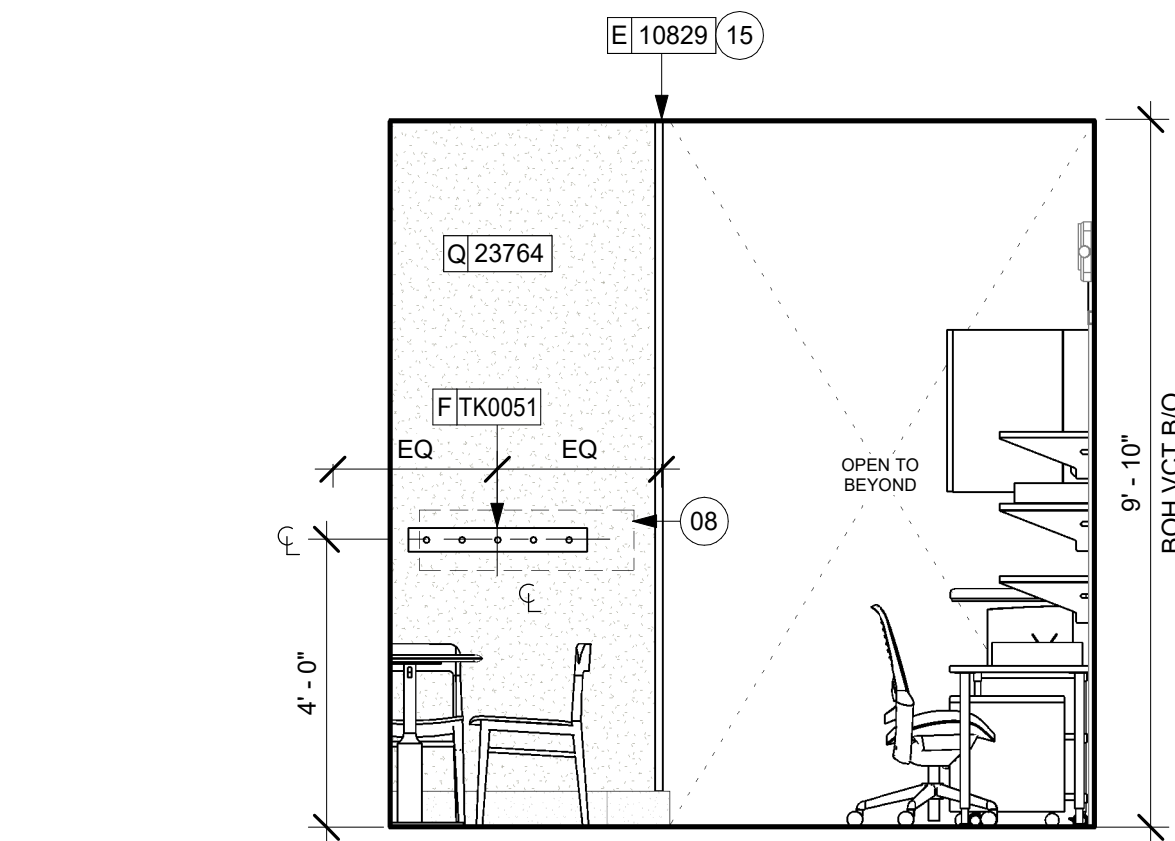

01 REST AREA AT COAT HOOKS
Scale: 3/8" = 1'-0"

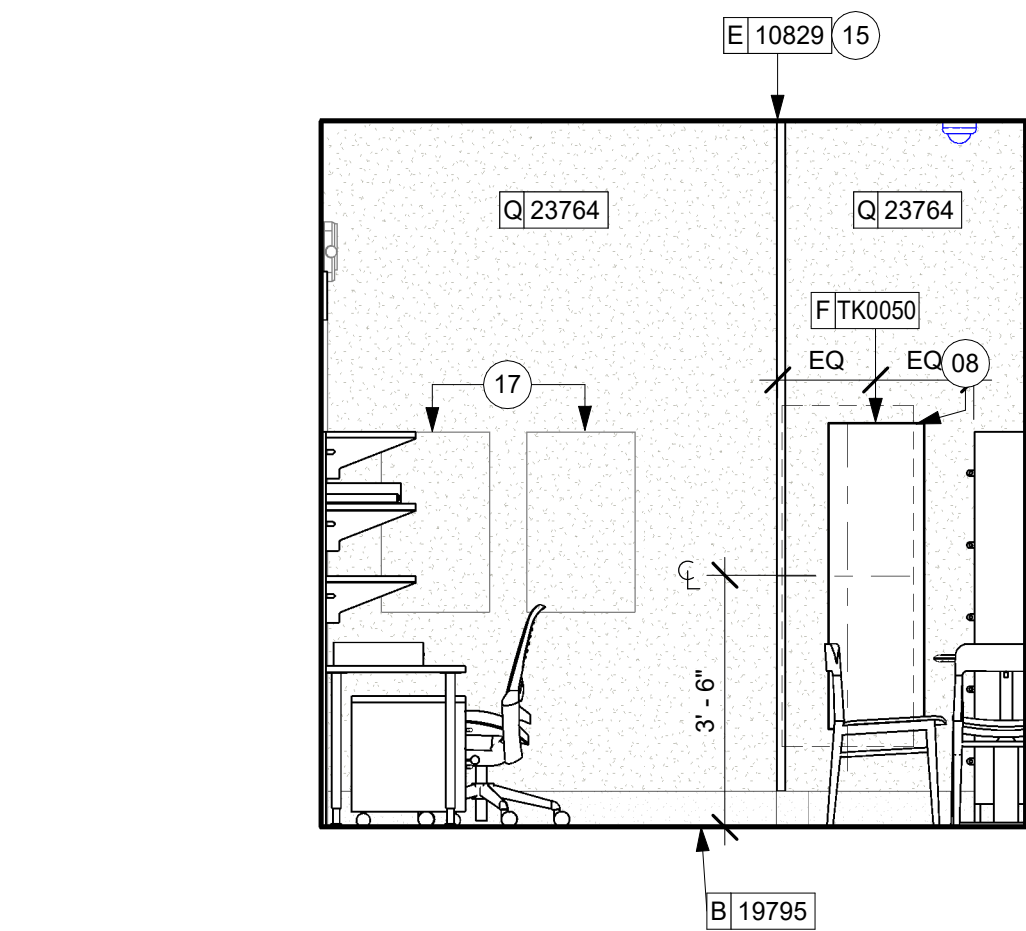

02 REST AREA AT ELECTRICLA PANELS
Scale: 3/8" = 1'-0"

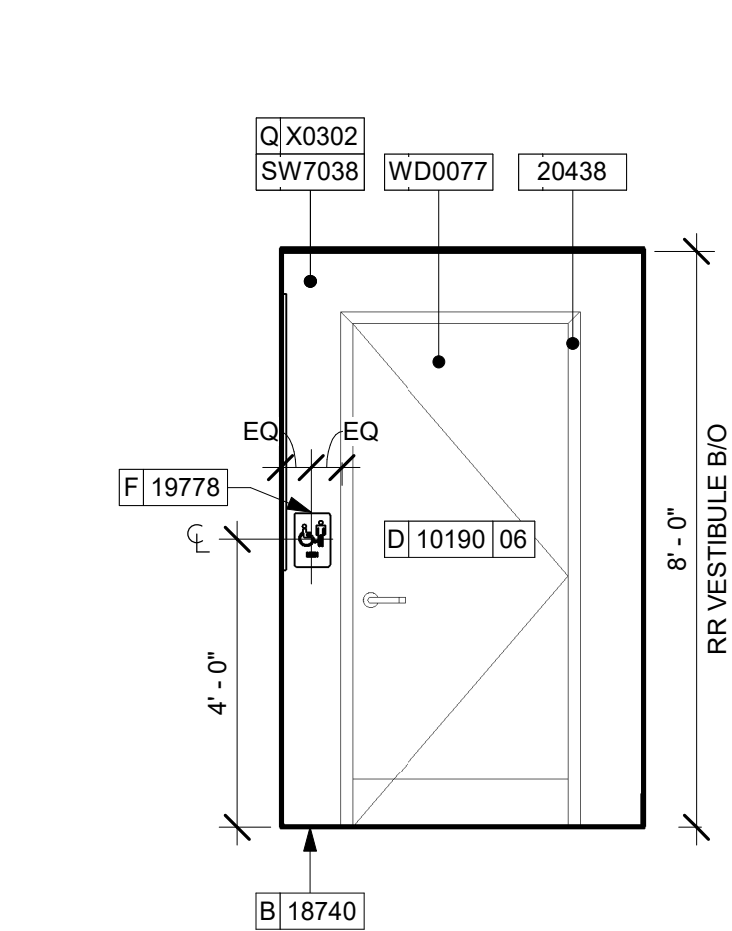

03 RR VESTIVBULE AT MEN'S
Scale: 3/8" = 1'-0"

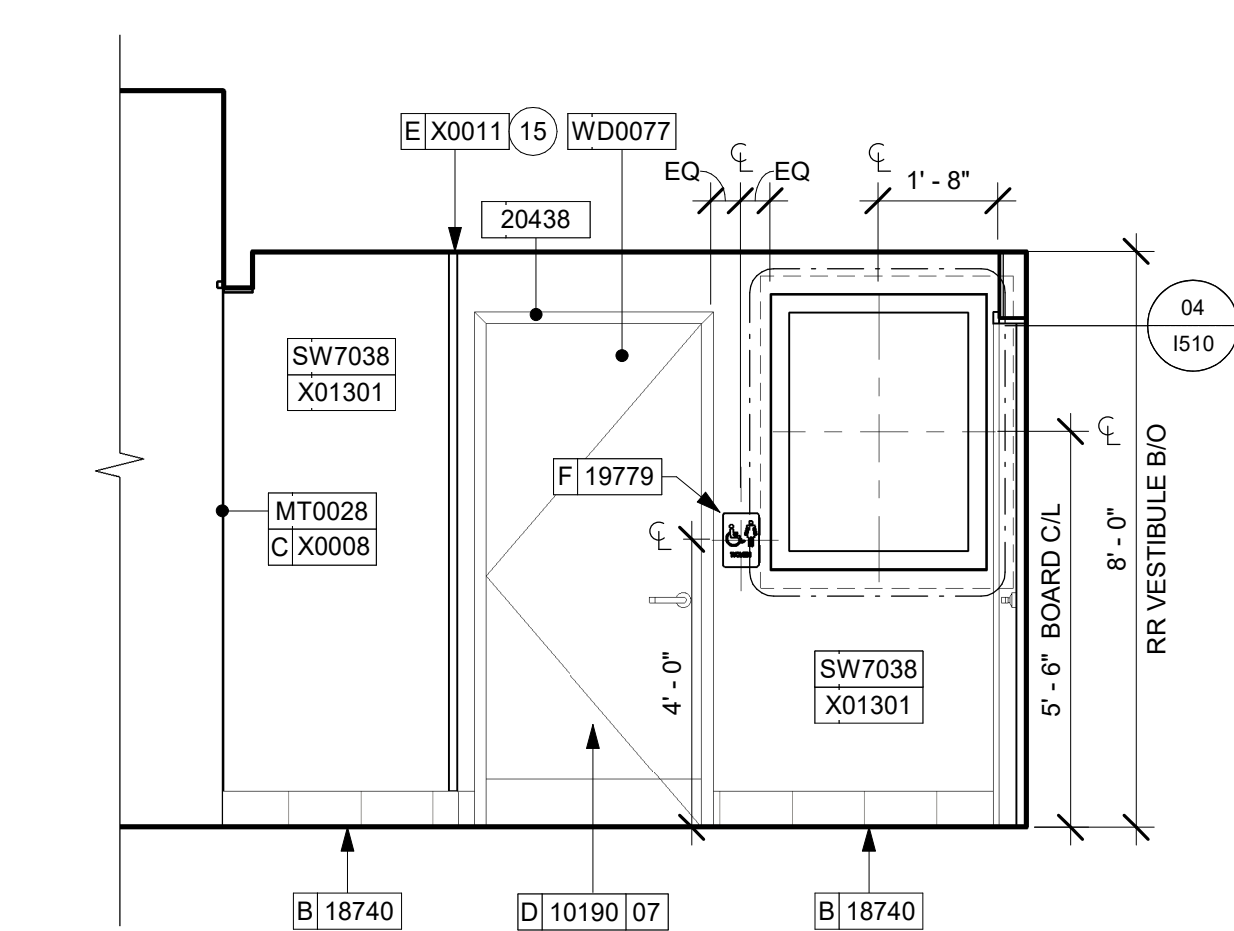

04 RR VESTIBULE AT WOMEN'S
Scale: 3/8" = 1'-0"

KEYED NOTES

- ATTACH DIGITAL MENU BOARDS PER INSTALLATION DETAIL.
 - INSTALL SHELVING AS SHOWN. G.C. TO PROVIDE WALL BLOCKING FOR FASTENERS.
 - WALL FINISH BEHIND EXPOSED CABINETRY AND BELOW UNDERSIDE OF COUNTERTOP SUBSTRATE TO BE FRP. EXCEPT WARMING WALL. TILE TO BE EXTEND FROM WALL BASE TO UNDERSIDE OF COUNTERTOP.
 - PROVIDE 6" (150MM) MIN. INTEGRAL SPLASHGUARD AT HAND SINK PER JURISDICTIONAL REQUIREMENTS.
 - HAND SINK WITH SOAP AND PAPER TOWEL DISPENSER. G.C. TO PROVIDE BLOCKING FOR FASTENERS.
 - CORIAN SHROUD.
 - STARTING POINT FOR TILE INSTALLATION. WALL TILE GROUT LINES TO ALIGN AS INDICATED. EXCESS TILE TO BE CUT TO ALIGN.
 - IN-WALL WOOD BLOCKING. VERIFY BLOCKING LOCATION, EXTENTS AND BLOCKING WITH MANUFACTURER'S REQUIREMENTS.
 - EMERGENCY EXIT/LIGHT SIGNAGE COMBO, CEILING ATTACHMENT, REFER TO I103 AND ELECTRICAL SHEETS FOR ADDITIONAL INFORMATION. GC TO VERIFY WITH LOCAL FIRE MARSHALL ON PLACEMENT AND QUANTITIES PRIOR TO INSTALLATION. GC TO ATTACH AN SUSPENSION KIT.
 - BARRIER FREE NEW HARDWARE. REFER TO SHEET A602 FOR MORE INFORMATION. GC WILL BE RESPONSIBLE TO SPECIFY, REPAIR THE AREA, INSTALL IT, AND COORDINATE WITH LANDLORD.
 - UNDERCOUNTER LED LIGHTING TO BE INSTALLED AT FRONT BAR AS INDICATED. REFER TO SCHEDULE FOR SPECIFICATIONS AND ELECTRICAL SHEETS FOR ADDITIONAL INFORMATION.
 - ROLLER SHADE TO BE INSTALLED AS SHOWN.
 - INSTALL CORNER GUARD AT OUTSIDE CORNER AS INDICATED. REFER TO DETAIL.
 - INSTALL CEILING MOUNTED SECURITY CAMERA AS INDICATED.
 - RECESSED ELECTRICAL PANELS (SEE ELECTRICAL DRAWINGS FOR ADDITIONAL INFORMATION).
 - PLACE FIRE EXTINGUISHER PER LOCAL FIRE CODE REQUIREMENTS. COORDINATE TYPE AND SIZE WITH LOCAL INSPECTOR.
 - WATER HEATER. REFER TO PLUMBING DRAWINGS.
 - ICE MACHINE (SEE PLUMBING AND ELECTRICAL DRAWINGS FOR ADDITIONAL INFORMATION).
 - ICE DIVERTER.
 - ICE MANAGER CONTROL PANEL.
 - AIR CONDITIONER SYSTEM TO REMAIN.
 - SILL/FILL/REPAIR EXISTING BRICK SURFACE AS NEEDED.
- 01 I508
- 06 I508

GENERAL NOTES

- FOR GRAPHICS SCHEDULE, REFER TO THE FURNITURE, FIXTURES, AND EQUIPMENT (FF & E) SCHEDULES ON SHEET I601.
- REFER TO MANUFACTURER'S INSTRUCTIONS INCLUDED WITH ARTWORK/GRAPHICS FOR PROPER INSTALLATION.
- CHANGE PAINT COLOR ONLY AT INSIDE CORNERS UNLESS OTHERWISE INDICATED.
- PAINT FINISHES SHALL BE APPLIED AS FOLLOWS, UNLESS NOTED OTHERWISE.
 - WOODS AND METAL SURFACES SHALL BE SEMI-GLOSS OR EQUAL.
 - ACCENT AND TRIM PAINTS TO BE SEMI-GLOSS OR EQUAL.
 - WALL AND CEILING PAINTS TO BE EGGSHELL OR EQUAL.
 - PAINTS IN BOH, RESTROOM(S) OR CAFE BAR SHALL BE SEMI-GLOSS OR EQUAL.
- PAINT SUBSTITUTIONS ARE NOT ALLOWED. USE STARBUCKS NATIONAL ACCOUNT COLOR CODE WHEN ORDERING PAINTS.
- FLOORS, WALLS AND CEILING FINISHES IN FOOD PREPARATION AREAS SHALL BE SMOOTH, NON-TOXIC, NON-ABSORBENT, DURABLE AND EASILY CLEANABLE. PAINT SHALL BE WASHABLE; SEMI-GLOSS OR HIGH GLOSS FINISH.
- ALL WOOD SURFACES (DOORS, TRIM, SHELVES, CABINETRY) SHALL BE SEALED.
- REFER TO CASEWORK FINISH SCHEDULE ON THE CASEWORK FINISH PLAN ON SHEET I102 FOR CASEWORK FINISH MATERIAL INFORMATION.
- ALIGN TILE TRANSITIONS ON WHOLE TILES AS SHOWN.
- ALL FLOOR AND WALL JUNCTIONS IN STORAGE AND FOOD PREPARATION AREAS SHALL HAVE A 6" COVED BASE.
- ALL FOOD STORAGE SHALL BE 6" (150MM) A.F.F.
- INSTALL BLOCKING AND HANGERS FOR WALL SHELVING BEFORE INSTALLING BACK BAR TILE.
- GENERAL CONTRACTOR TO PROVIDE AND INSTALL WORKROOM WALL FINISHES.
- CLASS A FIRE RETARDANT TREATMENT (PER ASTM E 84), OR PASSES NFPA 286 (DID: SPC006). CASEWORK VENDOR TO PROVIDE WOOD CLEAR SHERWIN WILLIAMS "CLASS A VARNISHSYSTEM" FLAMES SPREAD RETARDANT OR SIMILAR, APPLY PER MFR'S RECOMMENDATIONS ON ALL SIDES OF PANELS PRIOR TO SEALER. GC TO TEST PRIOR TO INSTALLATION.



STARBUCKS®
2401 UTAH AVENUE SOUTH
SEATTLE, WASHINGTON 98134
(206) 318-1575

THESE DRAWINGS AND THE PROJECT MANUAL ARE CONFIDENTIAL AND SHALL REMAIN THE SOLE PROPERTY OF STARBUCKS CORPORATION, WHICH IS THE OWNER OF THE COPYRIGHT IN THIS WORK. THEY SHALL NOT BE REPRODUCED (IN WHOLE OR IN PART), SHARED WITH THIRD PARTIES OR USED IN ANY MANNER ON OTHER PROJECTS OR EXTENSIONS TO THIS PROJECT WITHOUT THE PRIOR WRITTEN CONSENT OF STARBUCKS CORPORATION. THESE DRAWINGS AND SPECIFICATIONS ARE INTENDED TO EXPRESS DESIGN INTENT FOR A PROTOTYPICAL STARBUCKS STORE (WHICH IS SUBJECT TO CHANGE AT ANYTIME) AND DO NOT REFLECT ACTUAL SITE CONDITIONS. NEITHER PARTY SHALL HAVE ANY OBLIGATION NOR LIABILITY TO THE OTHER (EXCEPT STATED ABOVE) UNTIL A WRITTEN AGREEMENT IS FULLY EXECUTED BY BOTH PARTIES.

STARBUCKS TEMPLATE VERSION: I2023.08.28

PABLO GARCIA, AIA, REG. FL NO. AR99297

Gensler

MAIN OFFICE
M. ARTHUR GENSLER JR. & ASSOCIATES
220 MONTGOMERY STREET, SUITE 200
SAN FRANCISCO, CA 94104 USA

Tel (415) 433-3700
Fax (415) 836-4599

SATELLITE OFFICE
M. ARTHUR GENSLER JR. & ASSOCIATES
FL QUALIFIER'S LIC. NO. AR96466
545 NW 26TH ST
SUITE 250
MIAMI, FL 33127 USA

Tel (305) 350-7070
Fax (305) 350-7071

PROJECT NAME:
**1980 SAN MARCO
BOULEVARD**

PROJECT ADDRESS:
**1980 SAN MARCO BLVD.
JACKSONVILLE, FL 32207**

STORE #: 8395
PROJECT #: 08479-096
ISSUE DATE: 03/20/2024
DESIGN MANAGER: LUCAS ALVAREZ-TABIO
PRODUCTION DESIGNER: GENSLER
CHECKED BY: GENSLER

Revision Schedule			
Rev	Date	By	Description

SHEET TITLE:
**INTERIOR FINISH
ELEVATIONS**
SCALE: AS SHOWN

SHEET NUMBER:
1203

PERMIT SET - FOR CONSTRUCTION USE



- 01 60" (1525MM) ACCESSIBLE TURNING RADIUS.
- 02 30" (760MM) X 48" (1220MM) CLEAR FLOOR SPACE.
- 03 WATER CLOSET CLEAR FLOOR SPACE.
- 04 BABY CHANGING FIXTURE.
- 05 TILE START POINT. CENTER FULL TILE ON WALL (HORIZONTALTY).
- 06 WALL MOUNTED LAVATORY INSTALLED WITH SUPPORT CARRIER AND INSULATED BOOT AT EXPOSED PIPES.
- 07 CENTER MIRROR OVER LAVATORY. MOUNT AT 40" (1015MM) MAX. TO BOTTOM EDGE OF REFLECTIVE SURFACE.
- 08 COAT HOOK. MOUNT AT ENTERLINE OF DOOR.
- 09 CENTER SCONCE LIGHTING OVER MIRROR (SEE ELECTRICAL).
- 10 INSTALL HAND DRYER WITH BACK PANEL AS INDICATED.
- 11 IN-WALL WOOD BLOCKING. VERIFY BLOCKING LOCATION, EXTENTS AND BLOCKING WITH MANUFACTURER'S REQUIREMENTS.
- 12 INSTALL EMERGENCY LIGHT AS INDICATED.

- A. GENERAL CONTRACTOR TO VERIFY ALL DIMENSIONS AND NOTIFY STARBUCKS CONSTRUCTION MANAGER OF ANY DISCREPANCIES PRIOR TO CONSTRUCTION.
- B. ALL DIMENSIONS ARE TO BE TAKEN FROM A DESIGNATED DATUM POINT.
- C. DIMENSIONS ARE TO FACE OF FINISHED SURFACE UNLESS OTHERWISE NOTED.
- D. DIAPER CHANGING STATION IS TO BE INSTALLED PER MANUFACTURER'S INSTRUCTIONS. UNIT IS TO BE FASTENED TO STRUCTURE AT ALL SIX CHASSIS ATTACHMENT POINTS.
- E. LOCATE DIAPER CHANGING STATION AS SHOWN TO ALLOW NECESSARY CLEARANCE FOR OPERATION OF ALL RESTROOM FIXTURES. LOCATION SHALL NOT IMPEDE ACCESS, EGRESS, OR DOOR SWING.
- F. ALL RESTROOM ACCESSORY MOUNTING HEIGHTS AND CLEARANCES SHALL COMPLY WITH THE ACCESSIBILITY REQUIREMENTS OF THE LOCAL JURISDICTION.
- G. SEE MECHANICAL AND ELECTRICAL DRAWINGS FOR ALL SENSORS AND CONTROLS.

NOTE :
REFER SHEET G004.1 FOR ALL RESTROOM ACCESSORY
MOUNTING HEIGHTS AND CLEARANCES.



STARBUCKS®
2401 UTAH AVENUE SOUTH
SEATTLE, WASHINGTON 98134
(206) 318-1575

THESE DRAWINGS AND THE PROJECT MANUAL ARE CONFIDENTIAL AND SHALL REMAIN THE SOLE PROPERTY OF STARBUCKS CORPORATION, WHICH IS THE OWNER OF THE COPYRIGHT IN THIS WORK. THEY SHALL NOT BE REPRODUCED (IN WHOLE OR IN PART), SHARED WITH THIRD PARTIES, OR USED IN ANY MANNER ON OTHER PROJECTS OR EXTENSIONS TO THIS PROJECT WITHOUT THE PRIOR WRITTEN CONSENT OF STARBUCKS CORPORATION. THESE DRAWINGS AND SPECIFICATIONS ARE INTENDED TO EXPRESS DESIGN INTENT FOR A PROTOTYPICAL STARBUCKS STORE (WHICH IS SUBJECT TO CHANGE AT ANY TIME) AND DO NOT REFLECT ACTUAL SITE CONDITIONS. NEITHER PARTY SHALL HAVE ANY OBLIGATION NOR LIABILITY TO THE OTHER (EXCEPT STATED ABOVE) UNTIL A WRITTEN AGREEMENT IS FULLY EXECUTED BY BOTH PARTIES.

STARBUCKS TEMPLATE VERSION: i2023.08.28

PABLO GARCIA, AIA, REG. FL NO. AR99297

Gensler

MAIN OFFICE
M. ARTHUR GENSLE JR. & ASSOCIATES
220 MONTGOMERY STREET SUITE 200
SAN FRANCISCO, CA 94104 USA

SATELLITE OFFICE
M. ARTHUR GENSLE JR. & ASSOCIATES
FL QUALIFIER'S LIC. NO. AR96486
545 NW 26TH ST
SUITE 250
MIAMI, FL 33127 USA

Tel (305) 350.7070
Fax (305) 350.7071

PROJECT NAME:
1980 SAN MARCO
BOULEVARD

PROJECT ADDRESS:
1980 SAN MARCO BLVD.
JACKSONVILLE, FL 32207

STORE #:	8395
PROJECT #:	08479-096
ISSUE DATE:	03/20/2024
DESIGN MANAGER:	LUCAS ALVAREZ-TABIO
PRODUCTION DESIGNER:	GENSLER
CHECKED BY:	GENSLER

Revision Schedule			
Rev	Date	By	Description

SHEET TITLE:
**RESTROOM PLAN &
ELEVATIONS**

SHEET NUMBER: 1401

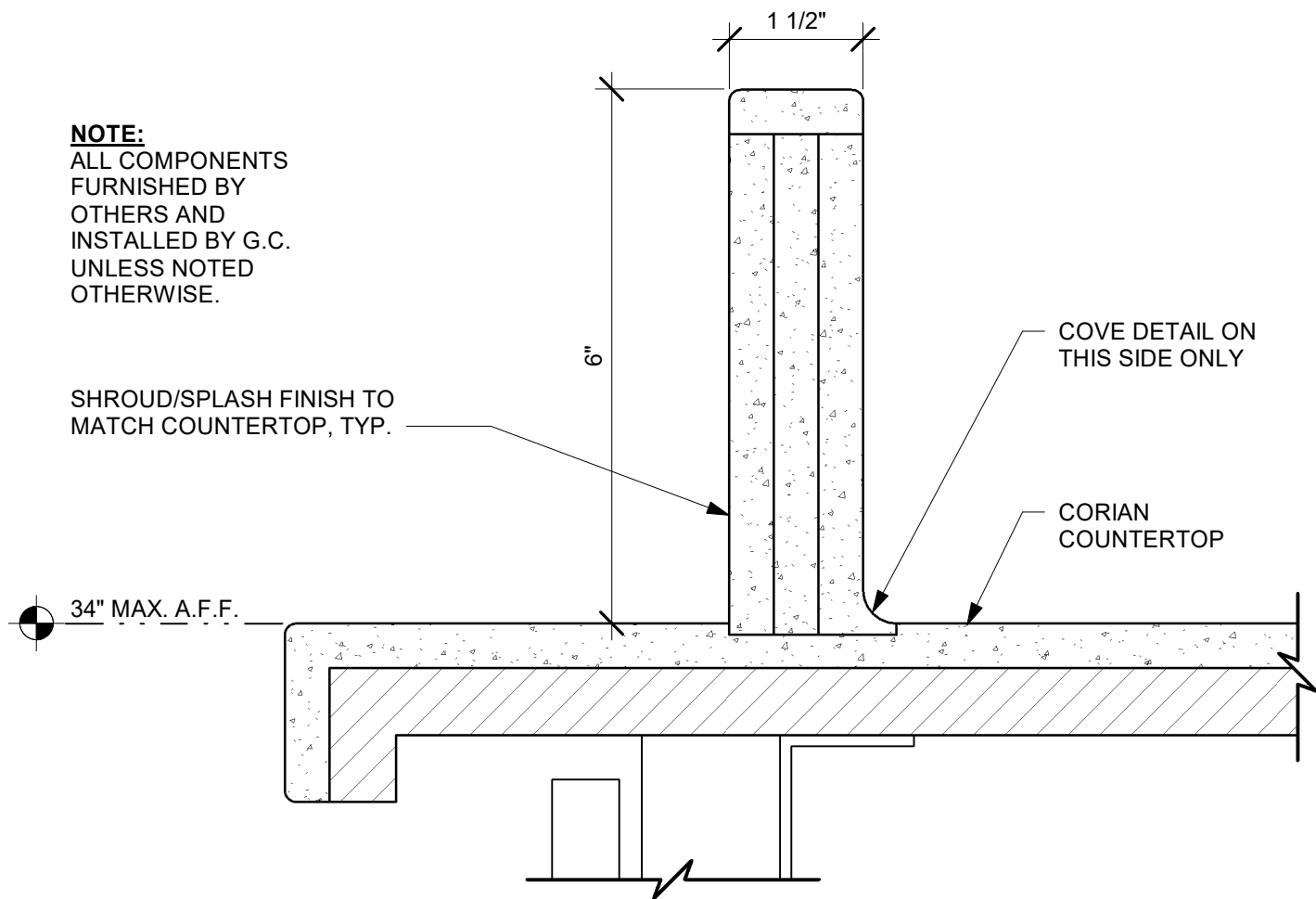

01 ESP SHROUD - CORIAN

Scale: 6" = 1'-0"

PERMIT SET - FOR CONSTRUCTION USE



© 2022 STARBUCKS COFFEE COMPANY

STARBUCKS®
2401 UTAH AVENUE SOUTH
SEATTLE, WASHINGTON 98134
(206) 318-1575

THESE DRAWINGS AND THE PROJECT MANUAL ARE CONFIDENTIAL AND SHALL REMAIN THE SOLE PROPERTY OF STARBUCKS CORPORATION, WHICH IS THE OWNER OF THE COPYRIGHT IN THIS WORK. THEY SHALL NOT BE REPRODUCED (IN WHOLE OR IN PART), SHARED WITH THIRD PARTIES OR USED IN ANY MANNER ON OTHER PROJECTS OR EXTENSIONS TO THIS PROJECT WITHOUT THE PRIOR WRITTEN CONSENT OF STARBUCKS CORPORATION. THESE DRAWINGS AND SPECIFICATIONS ARE INTENDED TO EXPRESS DESIGN INTENT FOR A PROTOTYPICAL STARBUCKS STORE (WHICH IS SUBJECT TO CHANGE AT ANYTIME) AND DO NOT REFLECT ACTUAL SITE CONDITIONS. NEITHER PARTY SHALL HAVE ANY OBLIGATION NOR LIABILITY TO THE OTHER (EXCEPT STATED ABOVE) UNTIL A WRITTEN AGREEMENT IS FULLY EXECUTED BY BOTH PARTIES.

STARBUCKS TEMPLATE VERSION: i2023.08.28

PABLO GARCIA, AIA, REG. FL NO. AR99297

Gensler

MAIN OFFICE
M. ARTHUR GENSLER JR. & ASSOCIATES
220 MONTGOMERY STREET, SUITE 200
SAN FRANCISCO, CA 94104 USA

Tel (415) 433-3700
Fax (415) 836-4599

SATELLITE OFFICE
M. ARTHUR GENSLER JR. & ASSOCIATES
FL QUALIFIER'S LLC, NO. AR98486
545 NW 26TH ST
SUITE 250
MIAMI, FL 33127 USA

Tel (305) 350-7070
Fax (305) 350-7071

PROJECT NAME:
**1980 SAN MARCO
BOULEVARD**

PROJECT ADDRESS:
**1980 SAN MARCO BLVD.
JACKSONVILLE, FL 32207**

STORE #: 8395
PROJECT #: 08479-096
ISSUE DATE: 03/20/2024
DESIGN MANAGER: LUCAS ALVAREZ-TABIO
PRODUCTION DESIGNER: GENSLER
CHECKED BY: GENSLER

Revision Schedule			
Rev	Date	By	Description

SHEET TITLE:
**ADAPTABLE CASEWORK
DETAILS**
SCALE: AS SHOWN

SHEET NUMBER:
1501.1

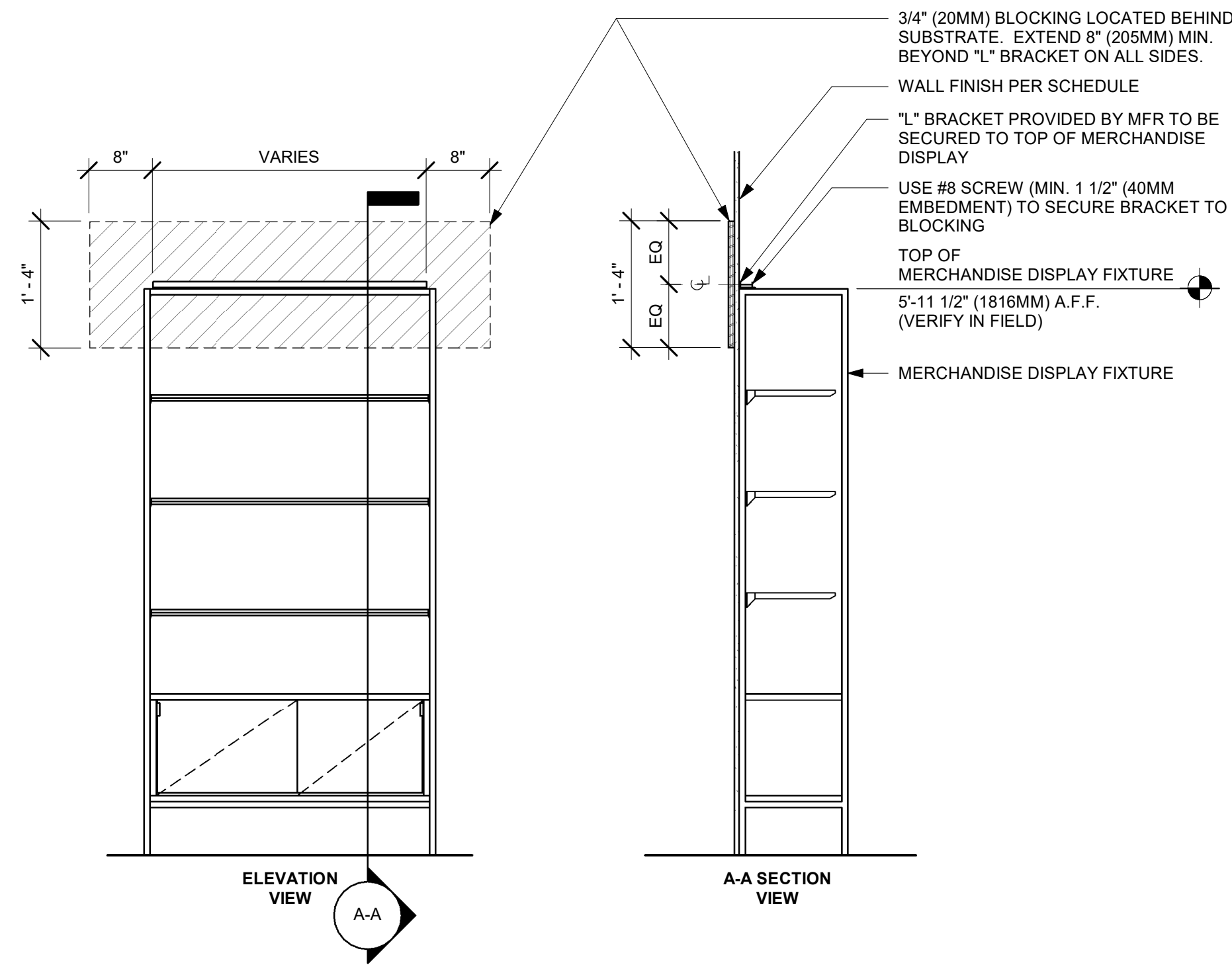

07 MERCHANDISE WALL BAY DISPLAY FIXTURE WALL ATTACHMENT
Scale: 3/4" = 1'-0"

WALL TYPE FASTENER SCHEDULE			
WALL TYPE	WALL BLOCKING	FASTENERS	NOTES
WOOD FRAME	X	#8 X3" (75MM) WD OR EQUIVALENT	REFER TO BLOCKING REQUIREMENTS
METAL FRAME	X	#6 CT. X 1 1/4" (30MM) MTLWD OR EQUIVALENT	REFER TO BLOCKING REQUIREMENTS
CMU		MIN. 5/16" X 3" (8MM X 75MM) TAPCON OR EQUIVALENT	SPACE PER DETAIL THIS SHEET
CONCRETE		MIN. 1/4" X 3" (7MM X 75MM) SLEEVE ANCHOR OR EQUIVALENT	SPACE PER DETAIL THIS SHEET
BRICK		MIN. 1/4" X 1" (7MM X 25MM) WEDGE ANCHOR OR EQUIVALENT	SPACE PER DETAIL THIS SHEET AVOID SETTING ANCHORS IN MORTAR JOINTS

STUD WALL BLOCKING REQUIREMENTS:
WOOD STUD WALLS REQUIRE MIN. 2" X 6" (50MM X 150MM) WOOD BLOCKING SECURED FLUSH TO STUD FACE WITH (3) 10D NAILS (OR EQUIVALENT)

METAL STUD WALLS REQUIRE MIN. 2" X 6" (50MM X 150MM) WOOD BLOCKING SECURED FLUSH TO STUD FACE WITH MIN. (3) #6 CT. 1.25" (30MM) SCREWS (OR EQUIVALENT)

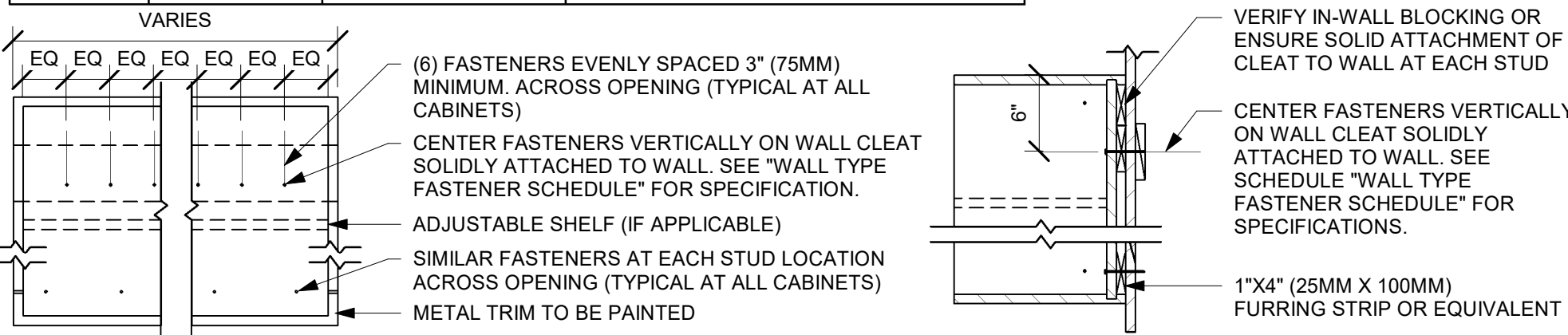

04 UPPER CABINET ATTACHMENT
Scale: 1" = 1'-0"

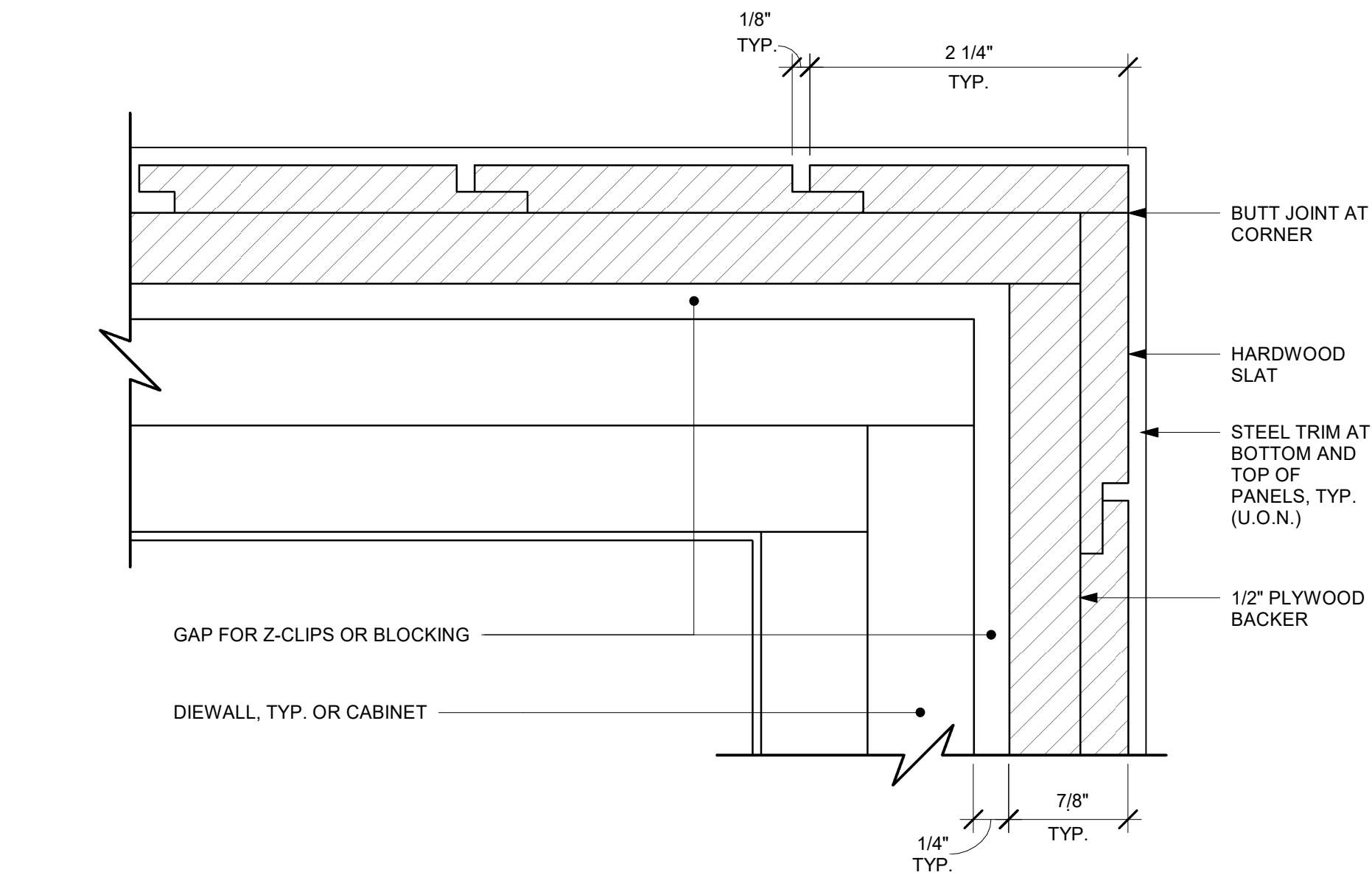

01 ALTERNATE CORNER DETAIL - VERTICAL SLATS WITH REVEAL
Scale: 12" = 1'-0"

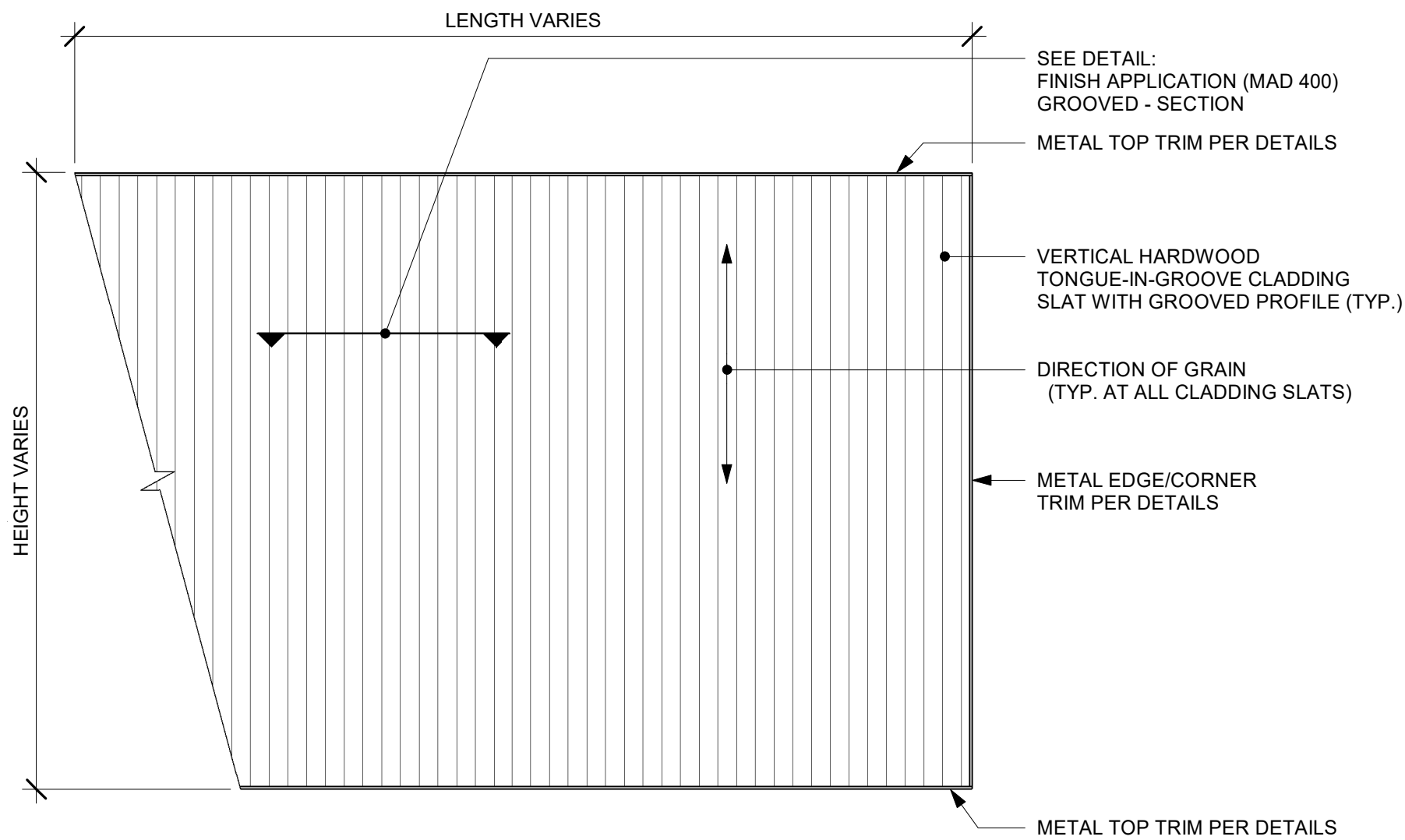

08 FINISH APPLICATION (CUSTOM WOOD SLATS) GROOVED - ELEVATION
Scale: 1 1/2" = 1'-0"

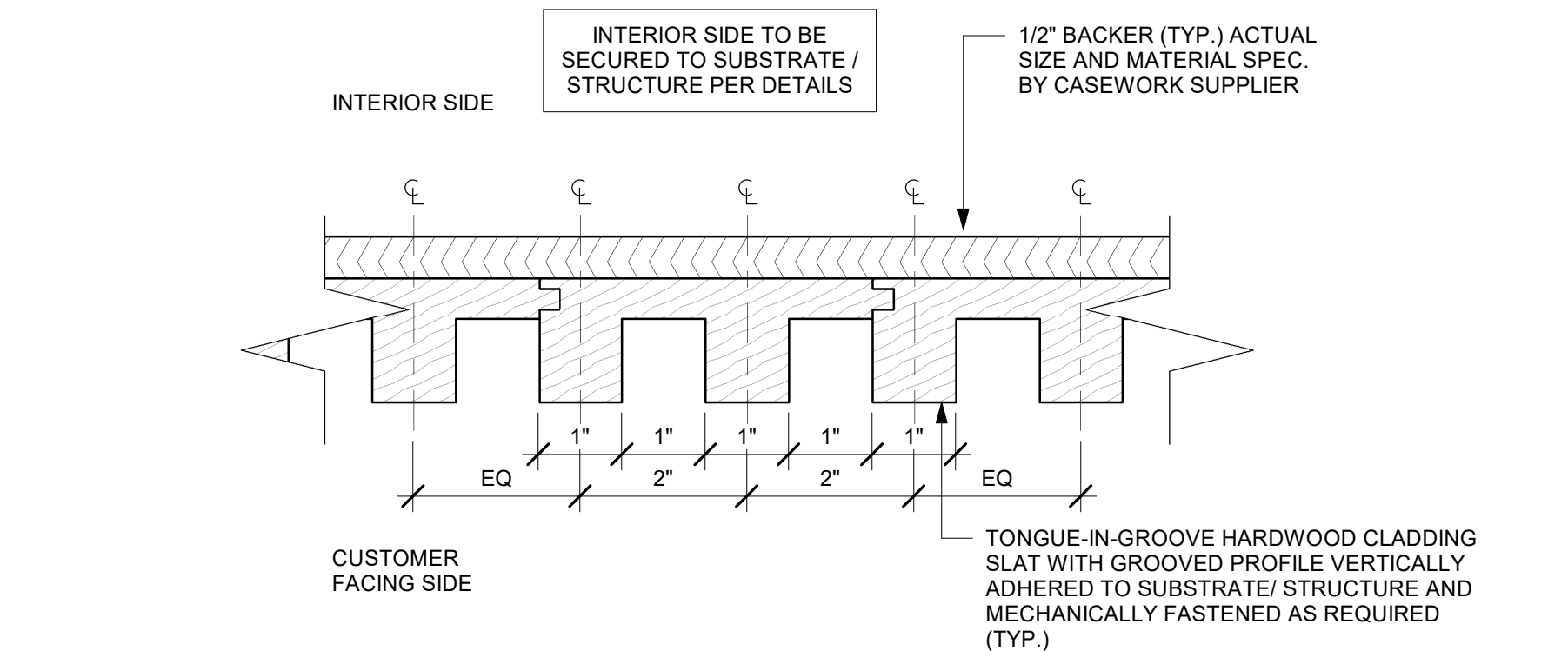

05 FINISH APPLICATION (CUSTOM WOOD SLATS) GROOVED- SECTION
Scale: 6" = 1'-0"

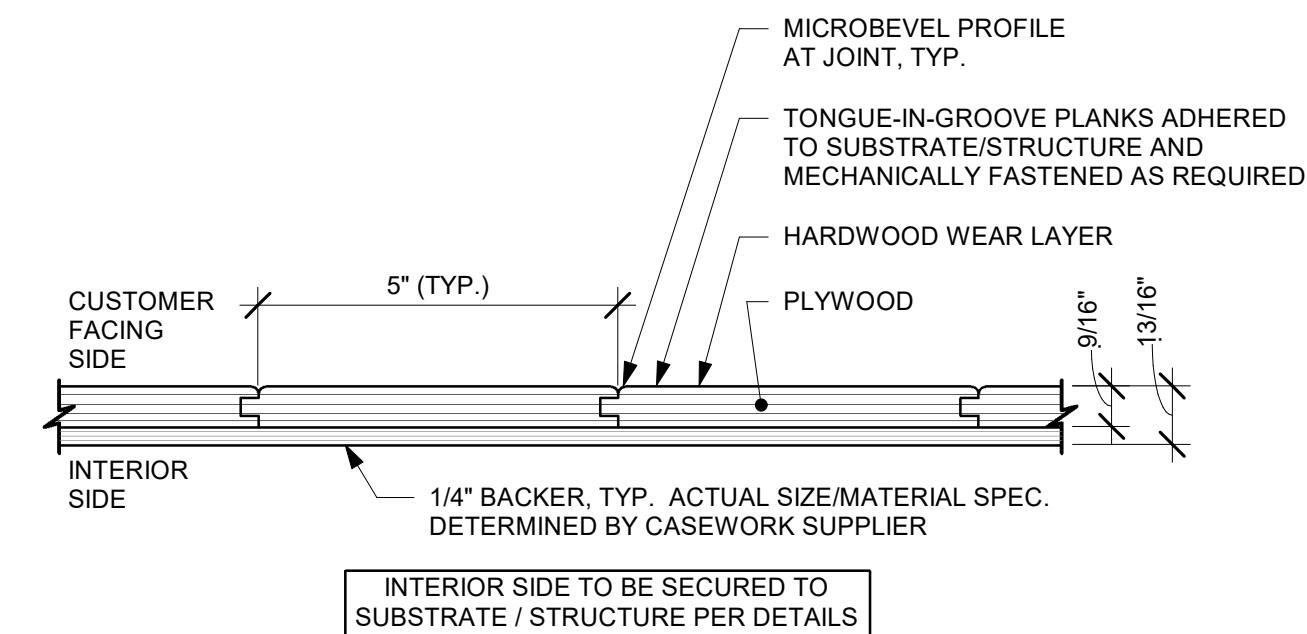

A ENLARGED SECTION PROFILE
NOT TO SCALE

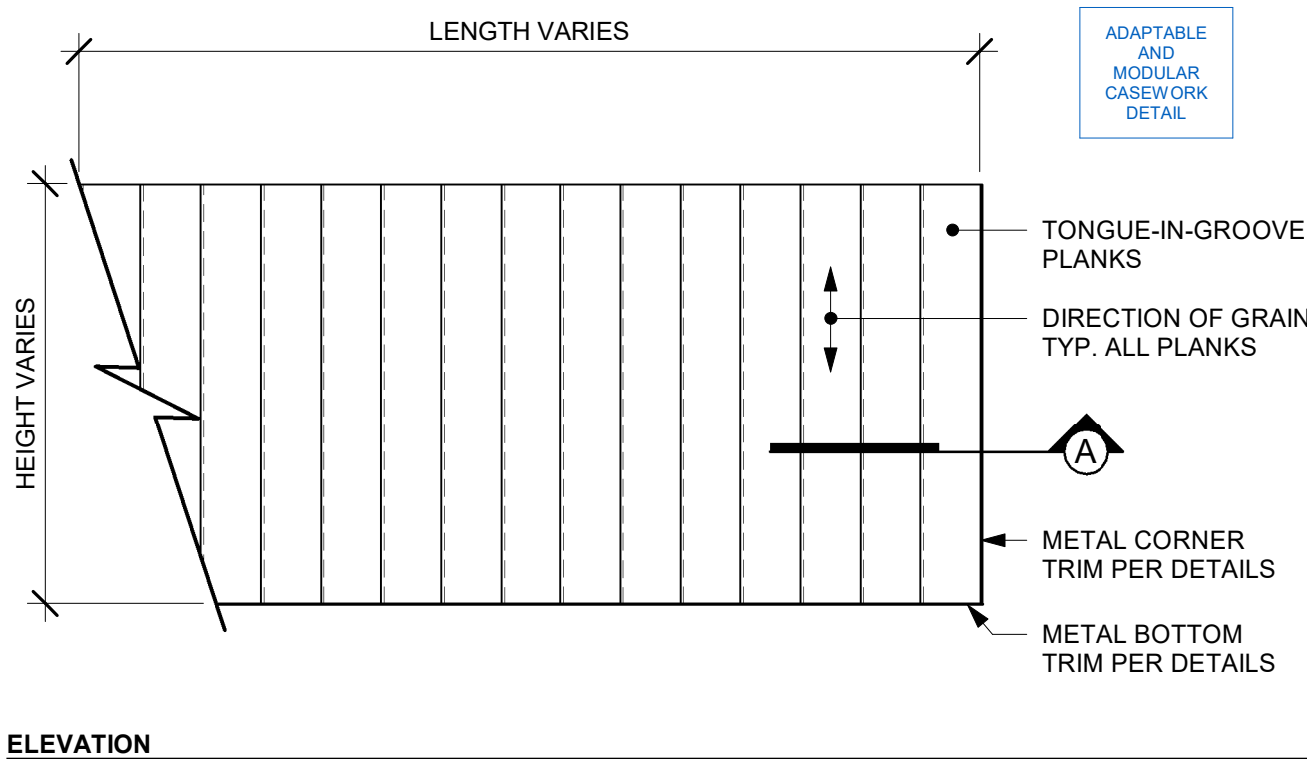

02 FINISH APPLICATION (MAD 100-V) FIXED WIDTH WIDE PLANK
Scale: 3/4" = 1'-0"

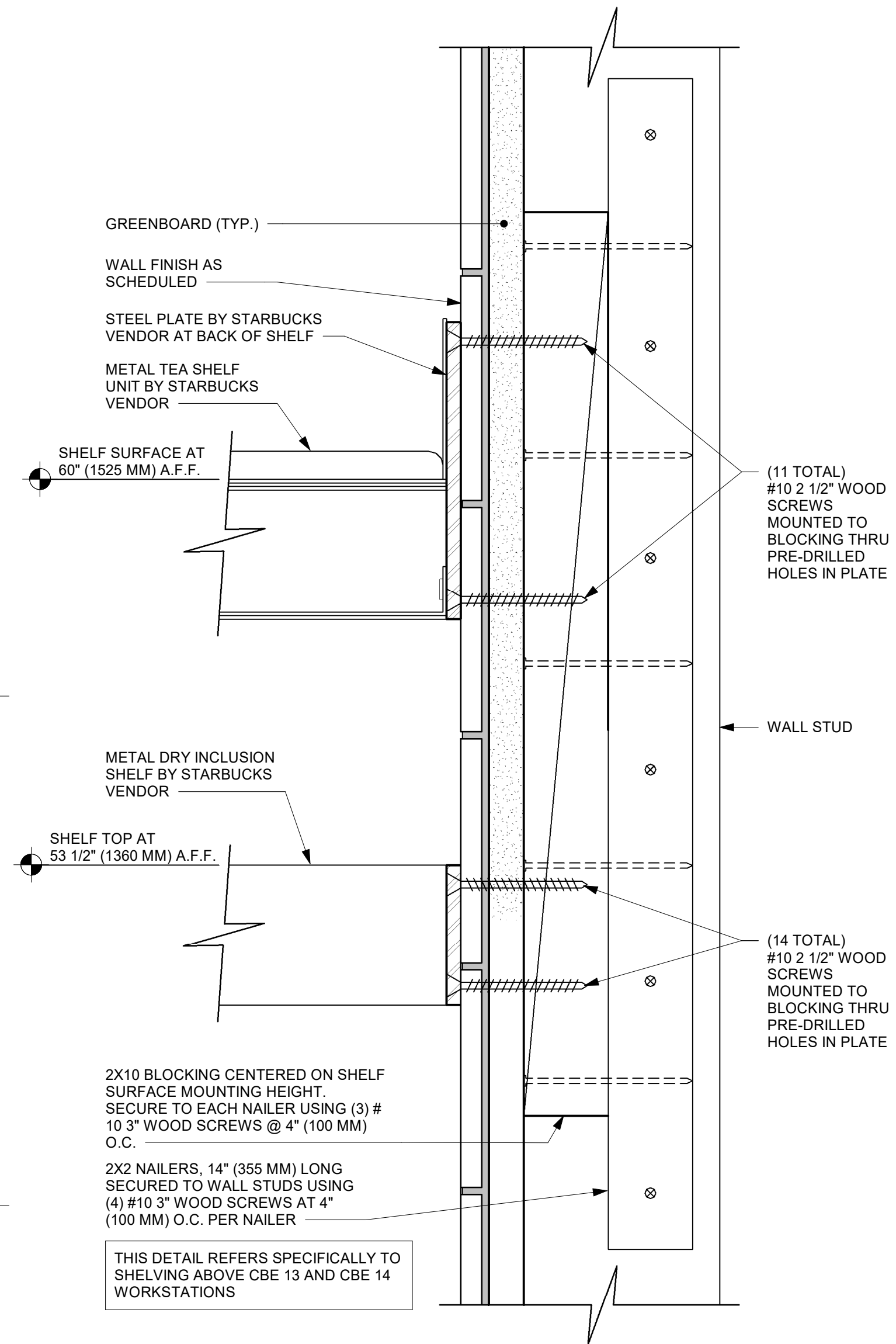

06 METAL TEA AND DRY INCLUSION SHELF WALL ATTACHMENT
Scale: 6" = 1'-0"



STARBUCKS®
2401 UTAH AVENUE SOUTH
SEATTLE, WASHINGTON 98134
(206) 318-1575

THESE DRAWINGS AND THE PROJECT MANUAL ARE CONFIDENTIAL AND SHALL REMAIN THE SOLE PROPERTY OF STARBUCKS CORPORATION, WHICH IS THE OWNER OF THE COPYRIGHT IN THIS WORK. THEY SHALL NOT BE REPRODUCED (IN WHOLE OR IN PART), SHARED WITH THIRD PARTIES OR USED IN ANY MANNER ON OTHER PROJECTS OR EXTENSIONS TO THIS PROJECT WITHOUT THE PRIOR WRITTEN CONSENT OF STARBUCKS CORPORATION. THESE DRAWINGS AND SPECIFICATIONS ARE INTENDED TO EXPRESS DESIGN INTENT FOR A PROTOTYPICAL STARBUCKS STORE (WHICH IS SUBJECT TO CHANGE AT ANYTIME) AND DO NOT REFLECT ACTUAL SITE CONDITIONS. NEITHER PARTY SHALL HAVE ANY OBLIGATION NOR LIABILITY TO THE OTHER (EXCEPT STATED ABOVE) UNTIL A WRITTEN AGREEMENT IS FULLY EXECUTED BY BOTH PARTIES.

STARBUCKS TEMPLATE VERSION: I:2023.08.28

PABLO GARCIA, AIA, REG. FL NO. AR99297

Gensler

MAIN OFFICE
M. ARTHUR GENSLER JR. & ASSOCIATES
220 MONTGOMERY STREET, SUITE 200
SAN FRANCISCO, CA 94104 USA
Tel (415) 433-3700
Fax (415) 836-4599

SATELLITE OFFICE
M. ARTHUR GENSLER JR. & ASSOCIATES
FL QUALIFIER'S LIC. NO. AR98486
545 NW 26TH ST
SUITE 250
MIAMI, FL 33127 USA
Tel (305) 350-7070
Fax (305) 350-7071

PROJECT NAME:
**1980 SAN MARCO
BOULEVARD**

PROJECT ADDRESS:
**1980 SAN MARCO BLVD.
JACKSONVILLE, FL 32207**

STORE #: 8395
PROJECT #: 08479-096
ISSUE DATE: 03/20/2024
DESIGN MANAGER: LUCAS ALVAREZ-TABIO
PRODUCTION DESIGNER: GENSLER
CHECKED BY: GENSLER

Revision Schedule			
Rev	Date	By	Description

SHEET TITLE:
CASEWORK DETAILS

SCALE: AS SHOWN

SHEET NUMBER:
1502

PERMIT SET - FOR CONSTRUCTION USE

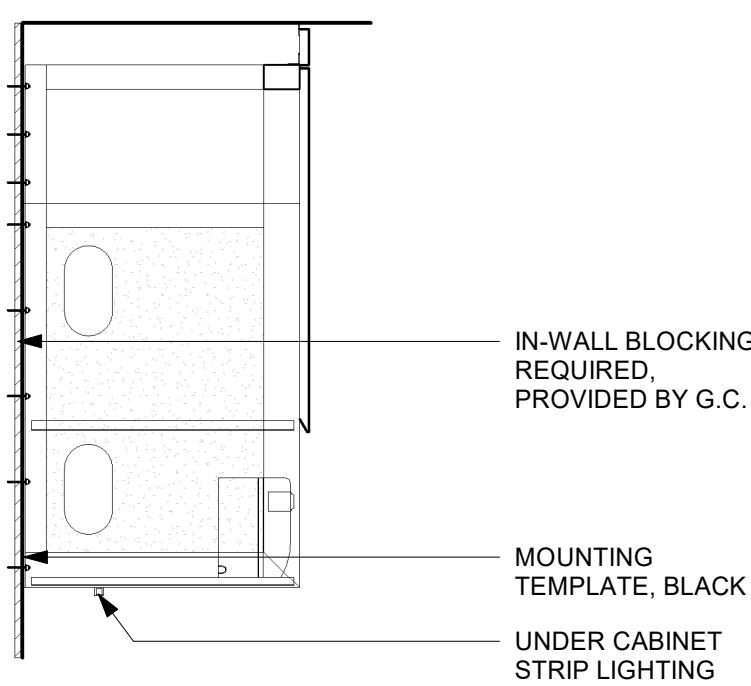

SECTION B - CUP LABELER

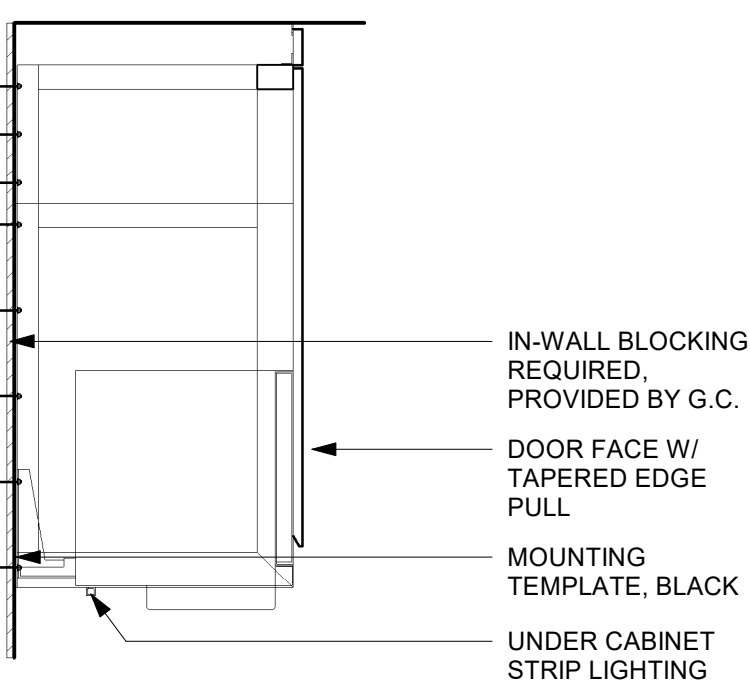

SECTION A - MILK DISPENSE

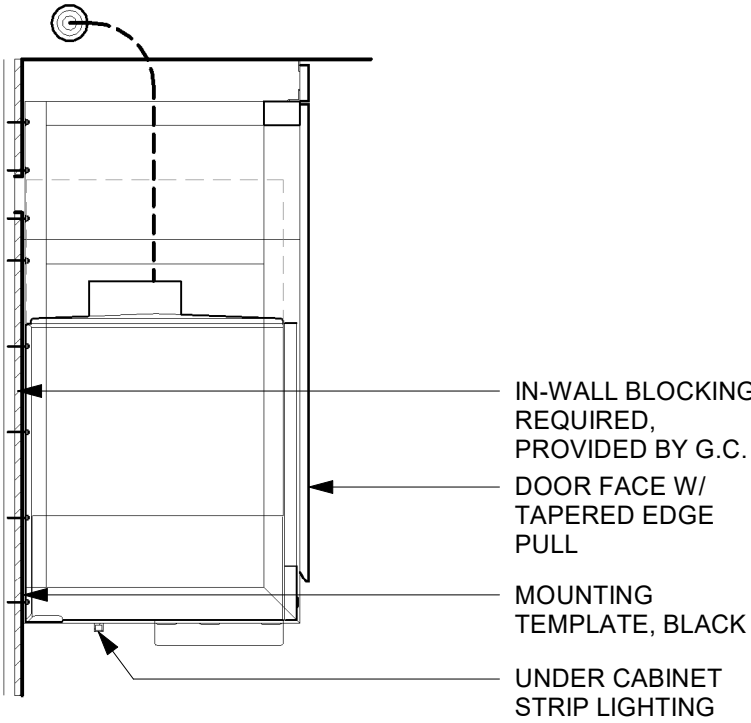

SECTION C - NUGGET ICE DISPENSE

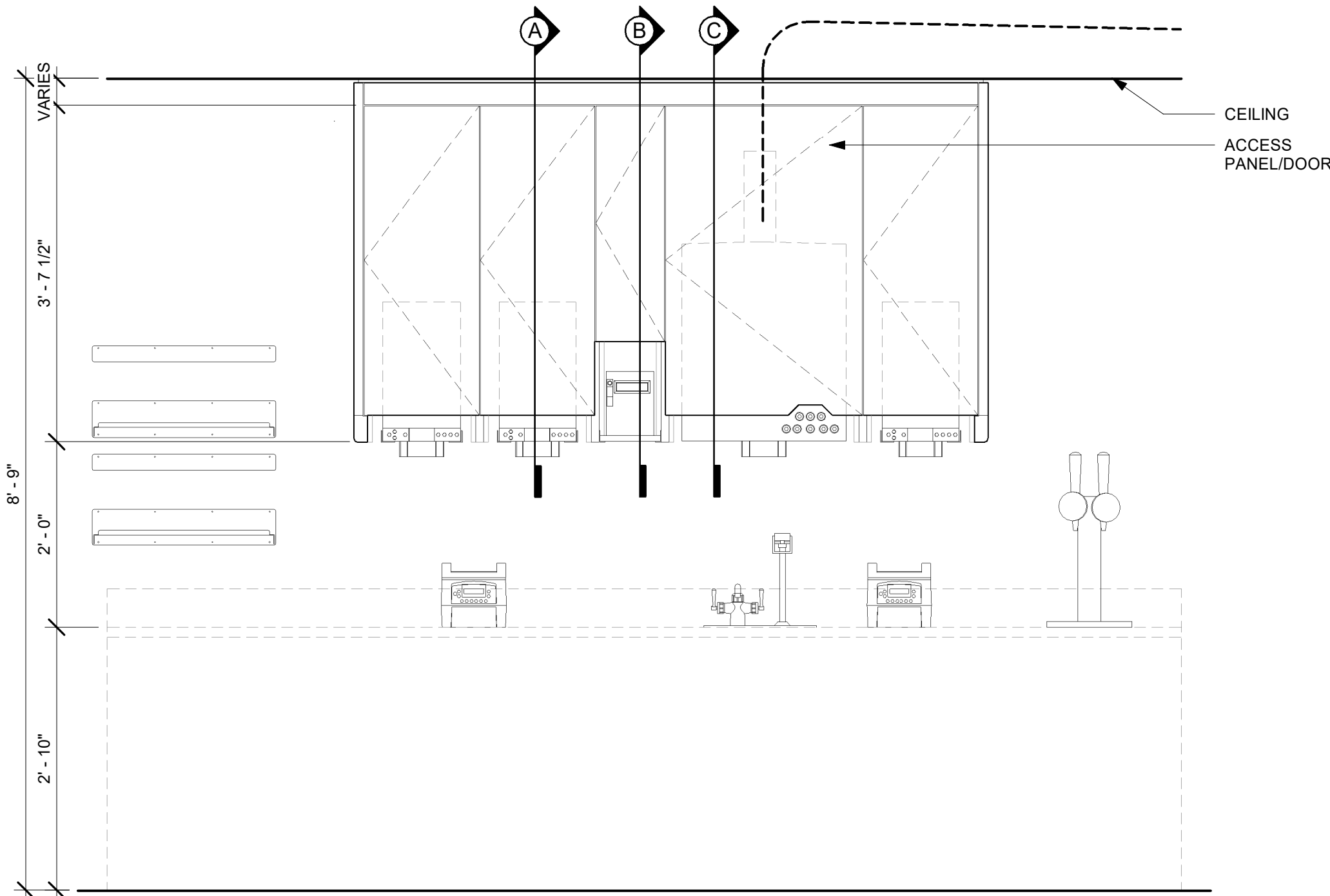

ELEVATION

- NOTE:
- CEILING HEIGHTS <10'-0" NO SOFFIT
 - 1. NUGGET ICE RIDE SYSTEM TO BE RUN IN WALL (6" STUDS MIN.)
 - 2. DMB TO BE MOUNTED ON BACK WALL
 - ACCESS PANEL TO BE SIZED TO AVOID CONFLICT WITH LIGHTING COVE

01 SOFFIT AT UPPER CABINET AT CBE

Scale: 3/4" = 1'-0"



STARBUCKS®
2401 UTAH AVENUE SOUTH
SEATTLE, WASHINGTON 98134
(206) 318-1575

THESE DRAWINGS AND THE PROJECT MANUAL ARE CONFIDENTIAL AND SHALL REMAIN THE SOLE PROPERTY OF STARBUCKS CORPORATION, WHICH IS THE OWNER OF THE COPYRIGHT IN THIS WORK. THEY SHALL NOT BE REPRODUCED (IN WHOLE OR IN PART), SHARED WITH THIRD PARTIES OR USED IN ANY MANNER ON OTHER PROJECTS OR EXTENSIONS TO THIS PROJECT WITHOUT THE PRIOR WRITTEN CONSENT OF STARBUCKS CORPORATION. THESE DRAWINGS AND SPECIFICATIONS ARE INTENDED TO EXPRESS DESIGN INTENT FOR A PROTOTYPICAL STARBUCKS STORE (WHICH IS SUBJECT TO CHANGE AT ANYTIME) AND DO NOT REFLECT ACTUAL SITE CONDITIONS. NEITHER PARTY SHALL HAVE ANY OBLIGATION NOR LIABILITY TO THE OTHER (EXCEPT STATED ABOVE) UNTIL A WRITTEN AGREEMENT IS FULLY EXECUTED BY BOTH PARTIES.

STARBUCKS TEMPLATE VERSION: i2023.08.28

PABLO GARCIA, AIA, REG. FL NO. AR99297

Gensler

MAIN OFFICE
M. ARTHUR GENSLER JR. & ASSOCIATES
220 MONTGOMERY STREET, SUITE 200
SAN FRANCISCO, CA 94104 USA

Tel (415) 433-3700
Fax (415) 836-4599

SATELLITE OFFICE
M. ARTHUR GENSLER JR. & ASSOCIATES
FL QUALIFIER'S LIC. NO. AR98486
345 NW 26TH ST
SUITE 250
MIAMI, FL 33127 USA

Tel (305) 360-7070
Fax (305) 360-7071

PROJECT NAME:
**1980 SAN MARCO
BOULEVARD**

PROJECT ADDRESS:
**1980 SAN MARCO BLVD.
JACKSONVILLE, FL 32207**

STORE #: 8395
PROJECT #: 08479-096
ISSUE DATE: 03/20/2024
DESIGN MANAGER: LUCAS ALVAREZ-TABIO
PRODUCTION DESIGNER: GENSLER
CHECKED BY: GENSLER

Revision Schedule			
Rev	Date	By	Description

SHEET TITLE:
**ADAPTABLE CASEWORK
SECTIONS**
SCALE: AS SHOWN

SHEET NUMBER:
1503

PERMIT SET - FOR CONSTRUCTION USE

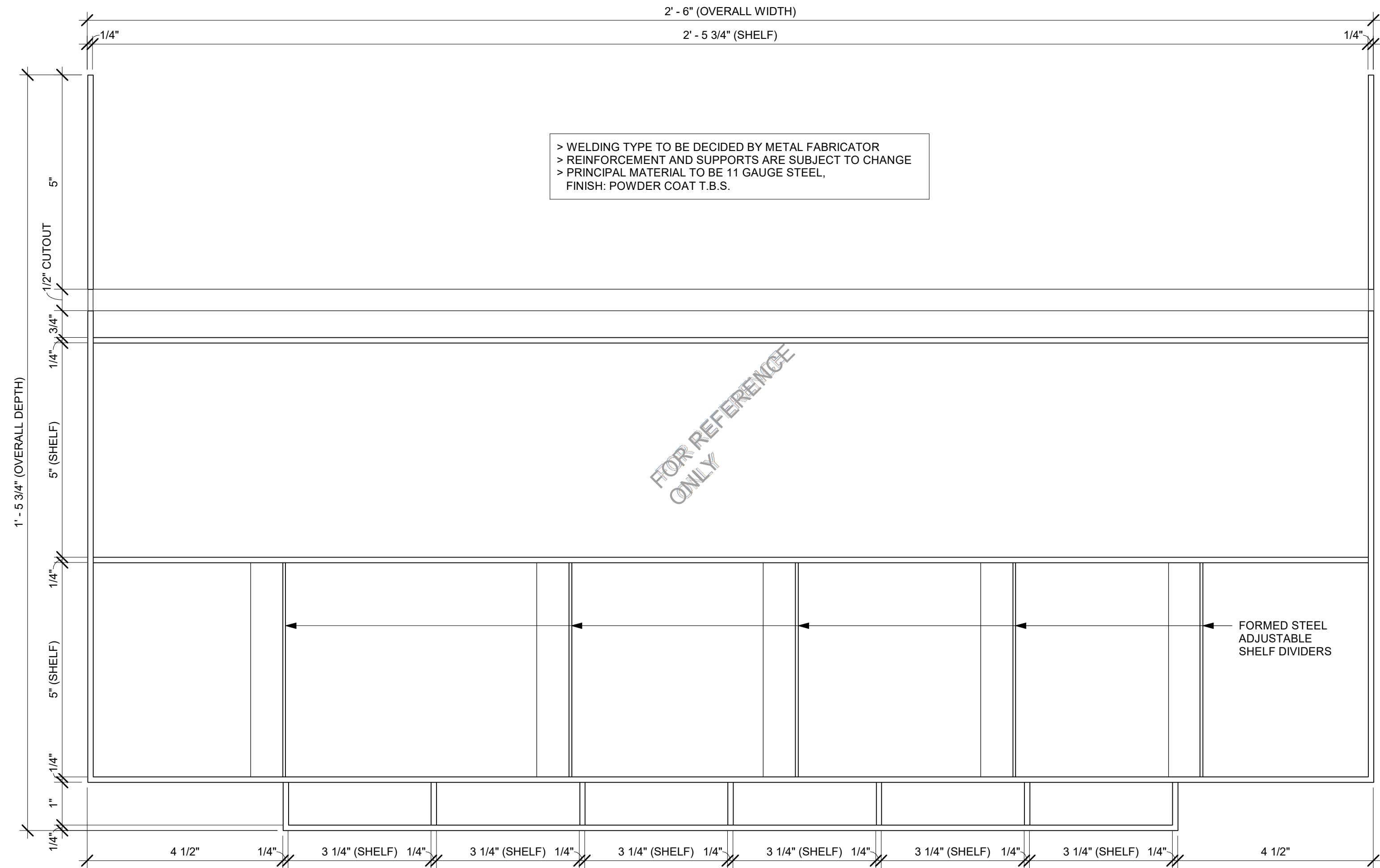

IMPULSE FIXTURE PLAN

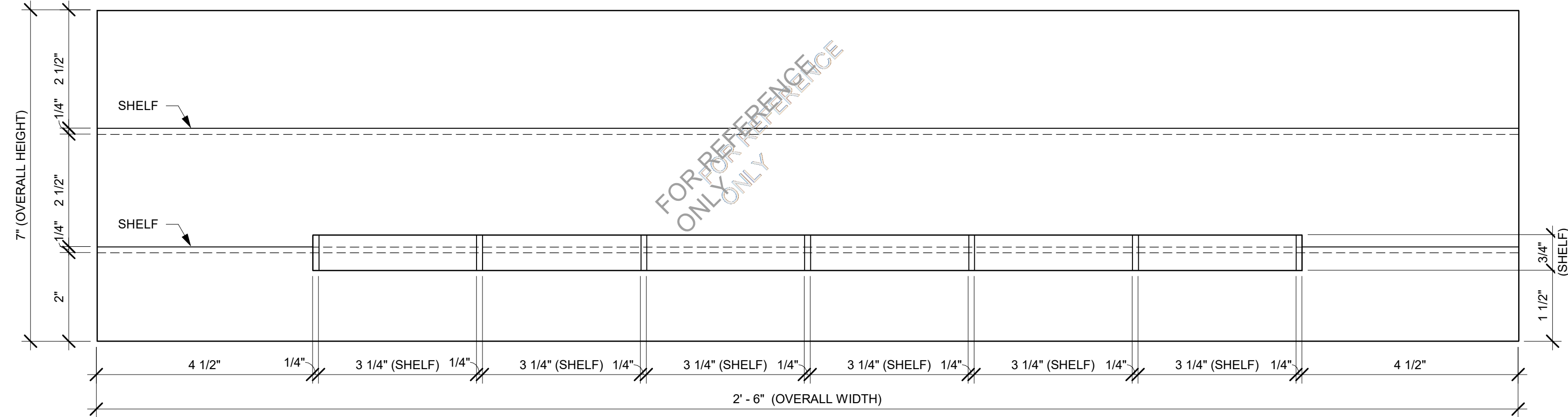

IMPULSE FIXTURE ELEVATION

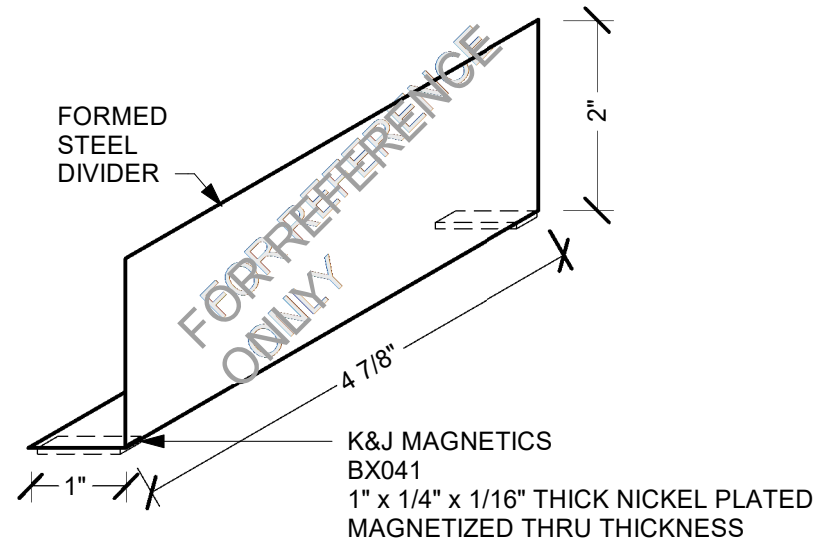

TYPICAL ADJUSTABLE SHELF DIVIDER ISOMETRIC

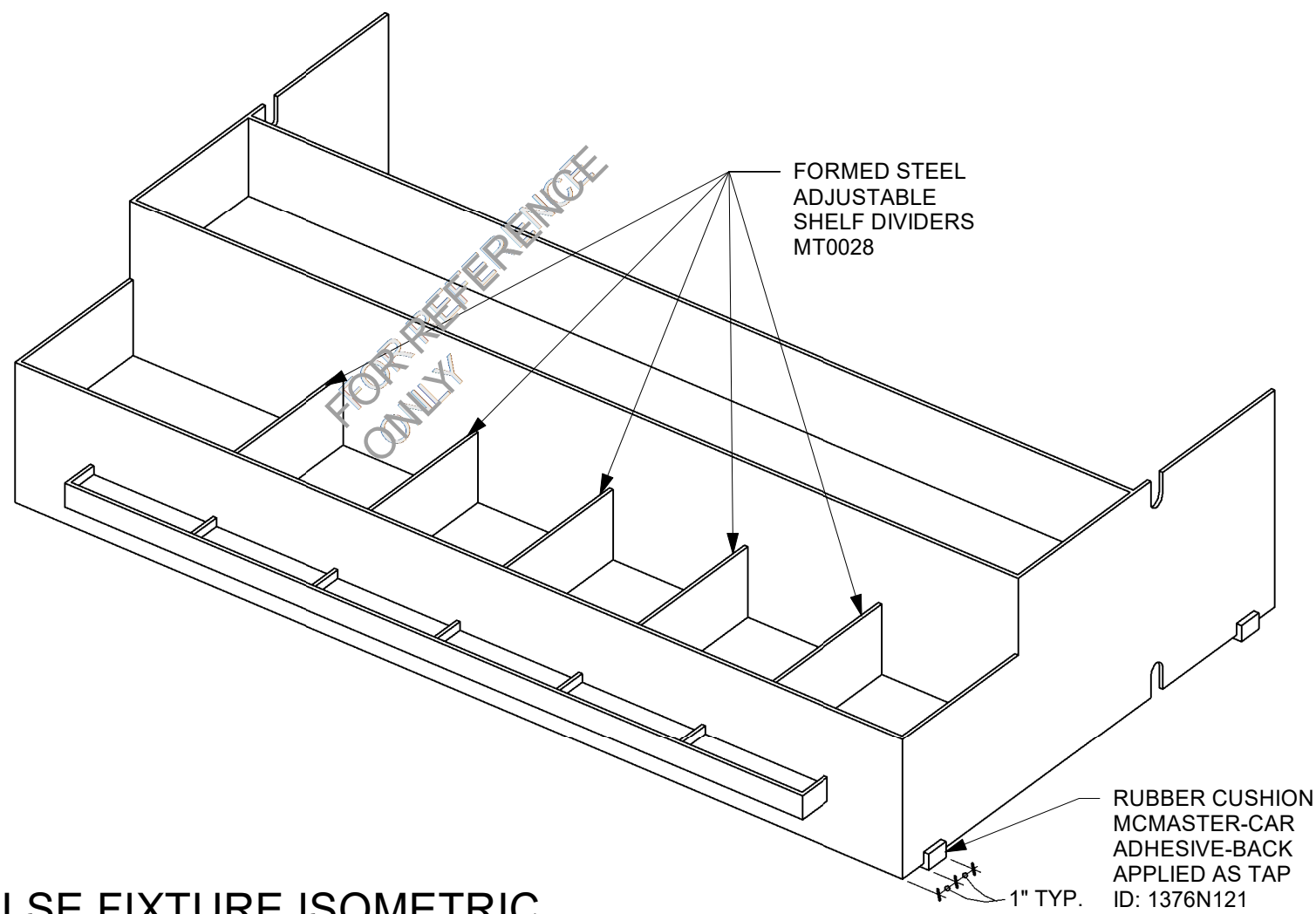

IMPULSE FIXTURE ISOMETRIC

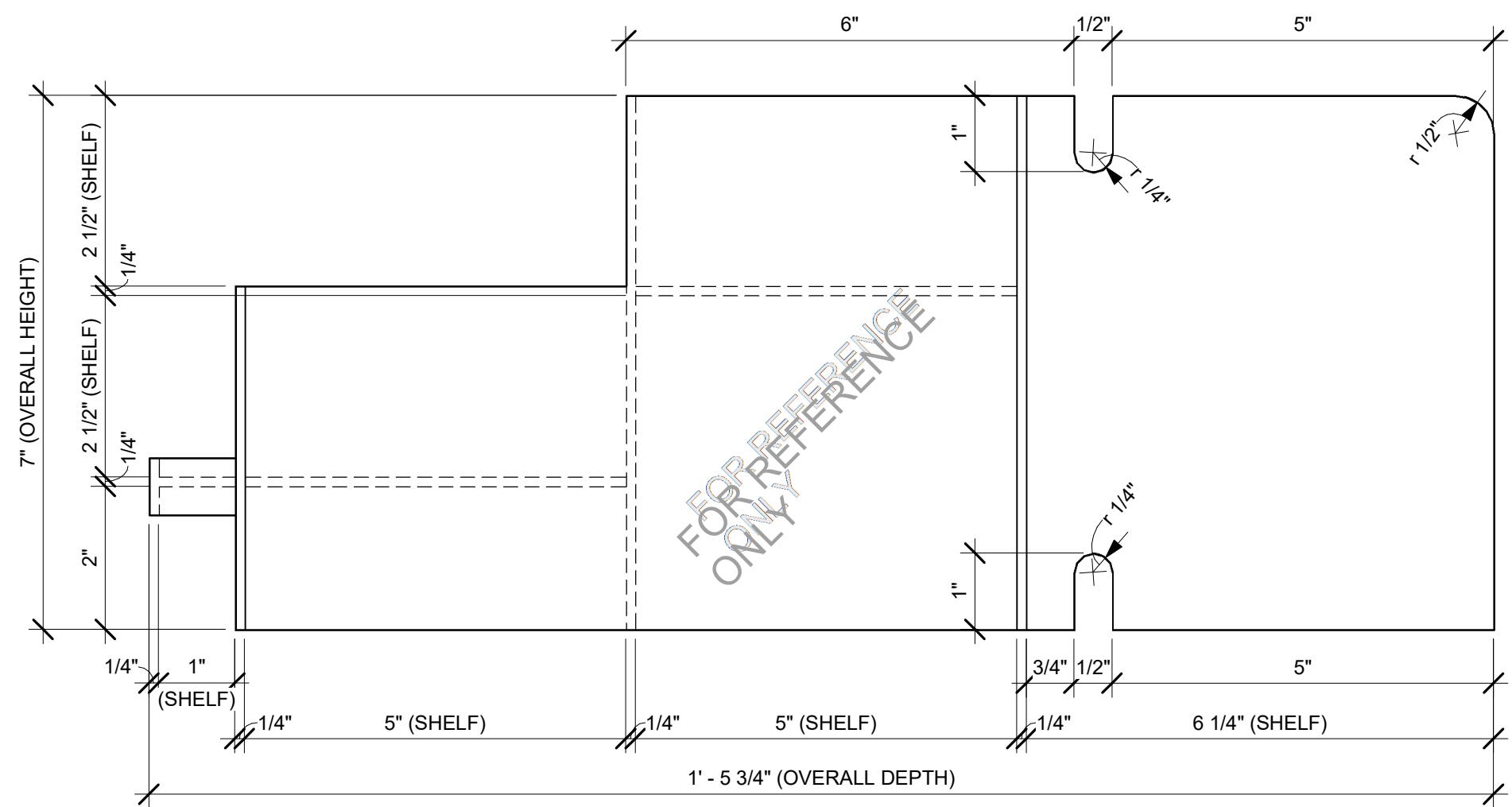

IMPULSE FIXTURE SECTION

SBUX STANDARD DETAILS
REFER TO I102 FOR PLAN LOCATION



STARBUCKS®
2401 UTAH AVENUE SOUTH
SEATTLE, WASHINGTON 98134
(206) 318-1575

THESE DRAWINGS AND THE PROJECT MANUAL ARE CONFIDENTIAL AND SHALL REMAIN THE SOLE PROPERTY OF STARBUCKS CORPORATION, WHICH IS THE OWNER OF THE COPYRIGHT IN THIS WORK. THEY SHALL NOT BE REPRODUCED (IN WHOLE OR IN PART), SHARED WITH THIRD PARTIES OR USED IN ANY MANNER ON OTHER PROJECTS OR EXTENSIONS TO THIS PROJECT WITHOUT THE PRIOR WRITTEN CONSENT OF STARBUCKS CORPORATION. THESE DRAWINGS AND SPECIFICATIONS ARE INTENDED TO EXPRESS DESIGN INTENT FOR A PROTOTYPICAL STARBUCKS STORE (WHICH IS SUBJECT TO CHANGE AT ANYTIME) AND DO NOT REFLECT ACTUAL SITE CONDITIONS. NEITHER PARTY SHALL HAVE ANY OBLIGATION NOR LIABILITY TO THE OTHER (EXCEPT STATED ABOVE) UNTIL A WRITTEN AGREEMENT IS FULLY EXECUTED BY BOTH PARTIES.

STARBUCKS TEMPLATE VERSION: I2023.08.28

PABLO GARCIA, AIA, REG. FL NO. AR99297

Gensler

MAIN OFFICE
M. ARTHUR GENSLER JR. & ASSOCIATES
220 MONTGOMERY STREET, SUITE 200
SAN FRANCISCO, CA 94104 USA
Tel (415) 433-3700
Fax (415) 836-4599
SATELLITE OFFICE
M. ARTHUR GENSLER JR. & ASSOCIATES
FL QUALIFIER'S LIC. NO. AR98486
565 NW 26TH ST
SUITE 250
MIAMI, FL 33127 USA
Tel (305) 350-7070
Fax (305) 350-7071

PROJECT NAME:
**1980 SAN MARCO
BOULEVARD**

PROJECT ADDRESS:
**1980 SAN MARCO BLVD.
JACKSONVILLE, FL 32207**

STORE #: 8395
PROJECT #: 08479-096
ISSUE DATE: 03/20/2024
DESIGN MANAGER: LUCAS ALVAREZ-TABIO
PRODUCTION DESIGNER: GENSLER
CHECKED BY: GENSLER

Revision Schedule			
Rev	Date	By	Description

SHEET TITLE:
**IMPULSE FIXTURE
DETAILS**
SCALE: AS SHOWN

SHEET NUMBER:
1504

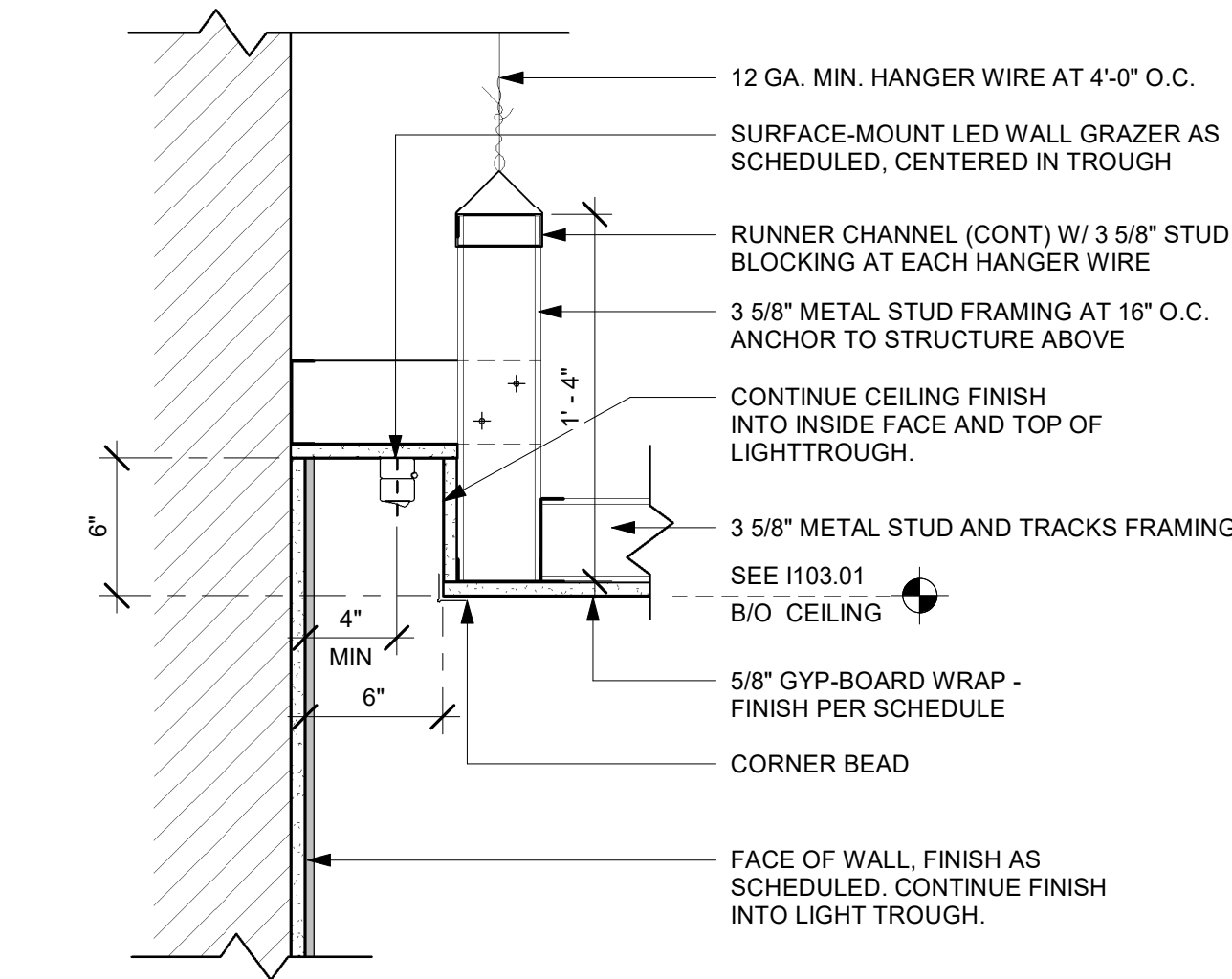

01 LIGHT COVE AT WALL
Scale: 1 1/2" = 1'-0"

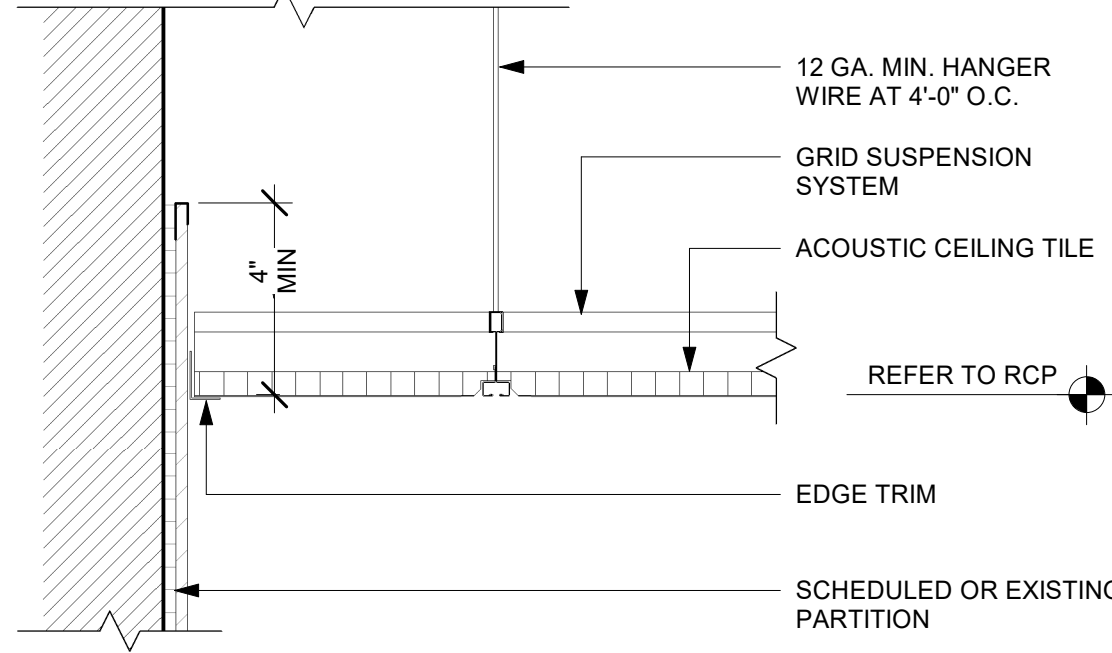

02 ACT CEILING AT FRP WALL
Scale: 3" = 1'-0"

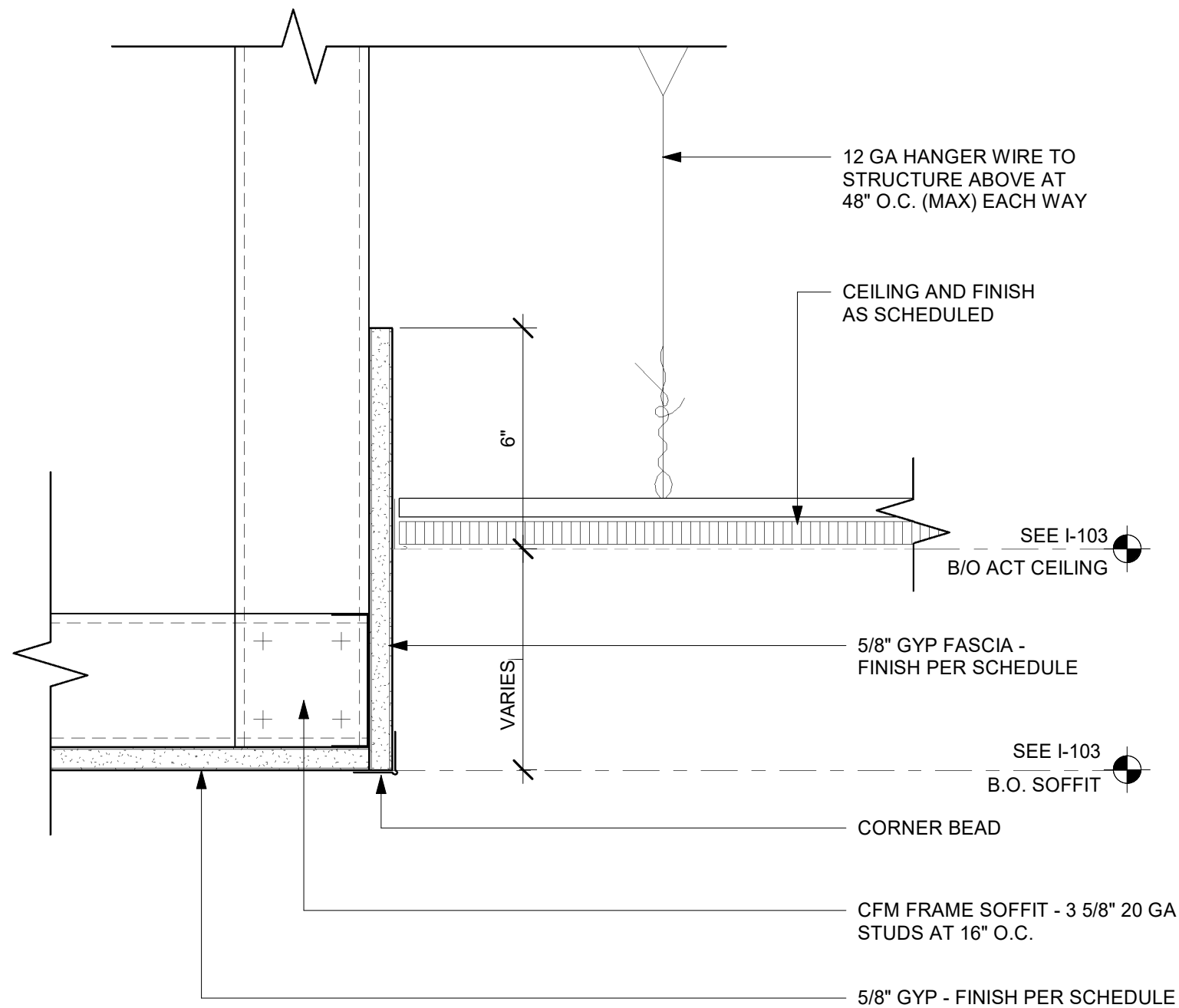

03 ACT CEILING TRANSITION AT CAFE
Scale: 3" = 1'-0"

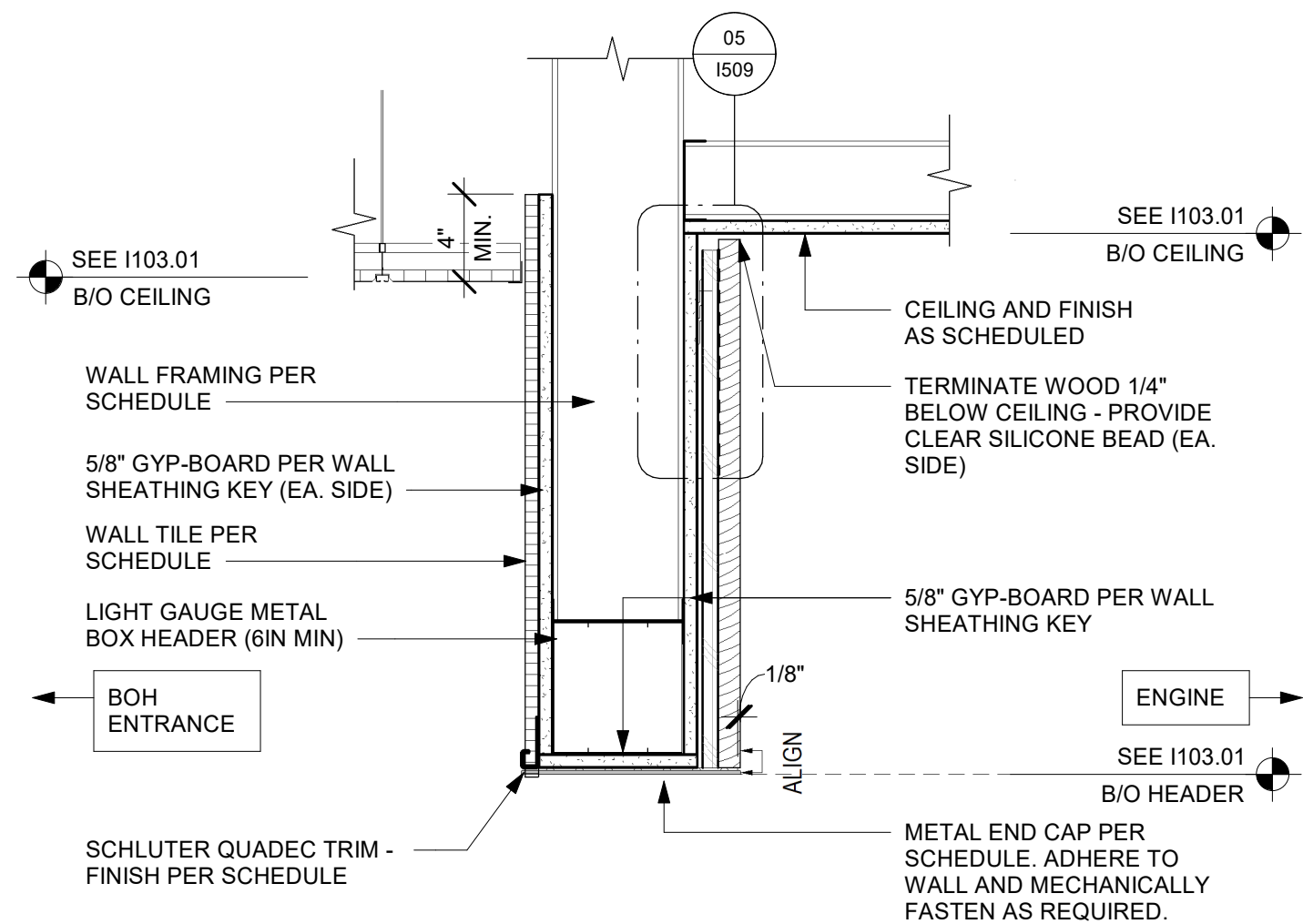

04 HEADER AT ENGINE
Scale: 1 1/2" = 1'-0"

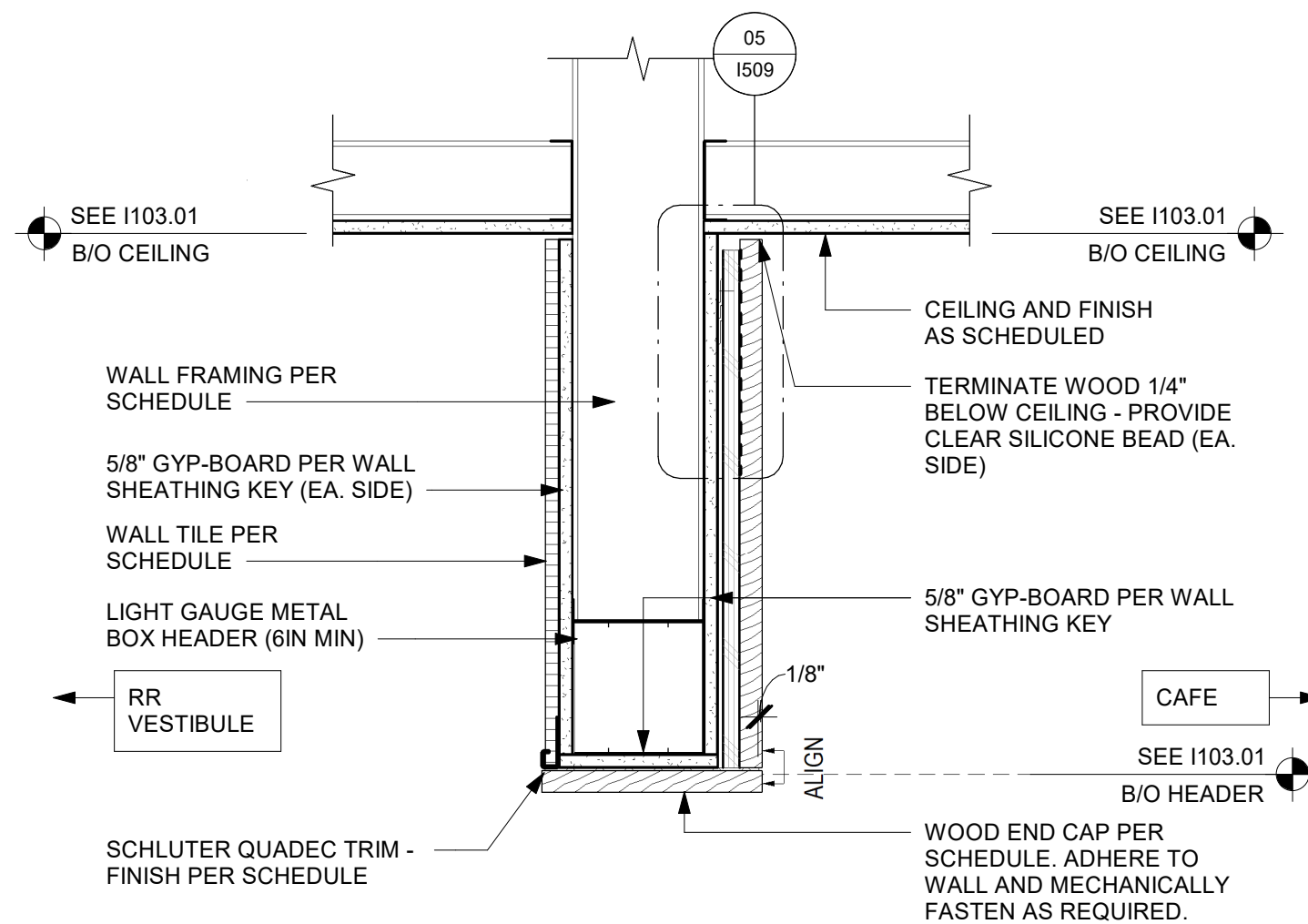

05 HEADER AT RR VESTIBULE
Scale: 1 1/2" = 1'-0"



STARBUCKS®
2401 UTAH AVENUE SOUTH
SEATTLE, WASHINGTON 98134
(206) 318-1575

THESE DRAWINGS AND THE PROJECT MANUAL ARE CONFIDENTIAL AND SHALL REMAIN THE SOLE PROPERTY OF STARBUCKS CORPORATION, WHICH IS THE OWNER OF THE COPYRIGHT IN THIS WORK. THEY SHALL NOT BE REPRODUCED (IN WHOLE OR IN PART), SHARED WITH THIRD PARTIES OR USED IN ANY MANNER ON OTHER PROJECTS OR EXTENSIONS TO THIS PROJECT WITHOUT THE PRIOR WRITTEN CONSENT OF STARBUCKS CORPORATION. THESE DRAWINGS AND SPECIFICATIONS ARE INTENDED TO EXPRESS DESIGN INTENT FOR A PROTOTYPICAL STARBUCKS STORE (WHICH IS SUBJECT TO CHANGE AT ANYTIME) AND DO NOT REFLECT ACTUAL SITE CONDITIONS. NEITHER PARTY SHALL HAVE ANY OBLIGATION NOR LIABILITY TO THE OTHER (EXCEPT STATED ABOVE) UNTIL A WRITTEN AGREEMENT IS FULLY EXECUTED BY BOTH PARTIES.

STARBUCKS TEMPLATE VERSION: I2023.08.28

PABLO GARCIA, AIA, REG. FL NO. AR99297

Gensler

MAIN OFFICE
M. ARTHUR GENSLER JR. & ASSOCIATES
220 MONTGOMERY STREET, SUITE 200
SAN FRANCISCO, CA 94104 USA

Tel (415) 433-3700
Fax (415) 836-4599

SATELLITE OFFICE
M. ARTHUR GENSLER JR. & ASSOCIATES
FL QUALIFIER'S LIC. NO. AR98486
545 NW 26TH ST
SUITE 250
MIAMI, FL 33127 USA

Tel (305) 350-7070
Fax (305) 350-7071

PROJECT NAME:
**1980 SAN MARCO
BOULEVARD**

PROJECT ADDRESS:
**1980 SAN MARCO BLVD.
JACKSONVILLE, FL 32207**

STORE #: 8395
PROJECT #: 08479-096
ISSUE DATE: 03/20/2024
DESIGN MANAGER: LUCAS ALVAREZ-TABIO
PRODUCTION DESIGNER: GENSLER
CHECKED BY: GENSLER

Revision Schedule			
Rev	Date	By	Description

SHEET TITLE:
RCP DETAILS

SCALE: AS SHOWN

SHEET NUMBER:
1505

PERMIT SET - FOR CONSTRUCTION USE

01 SOFFIT AT MENU BOARDS

Scale: 3/4" = 1'-0"

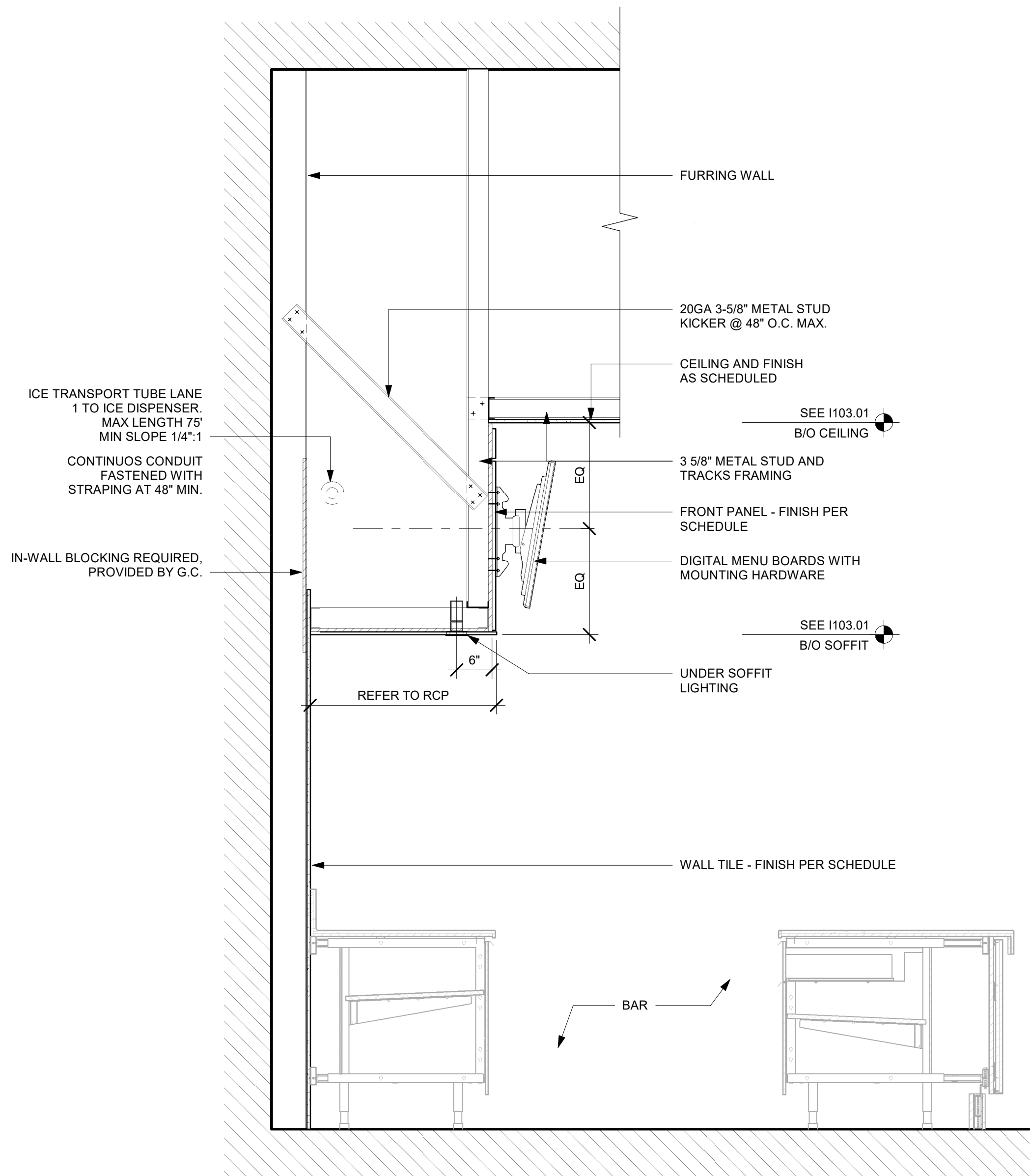

PERMIT SET - FOR CONSTRUCTION USE



STARBUCKS®
2401 UTAH AVENUE SOUTH
SEATTLE, WASHINGTON 98134
(206) 318-1575

THESE DRAWINGS AND THE PROJECT MANUAL ARE CONFIDENTIAL AND SHALL REMAIN THE SOLE PROPERTY OF STARBUCKS CORPORATION, WHICH IS THE OWNER OF THE COPYRIGHT IN THIS WORK. THEY SHALL NOT BE REPRODUCED (IN WHOLE OR IN PART), SHARED WITH THIRD PARTIES OR USED IN ANY MANNER ON OTHER PROJECTS OR EXTENSIONS TO THIS PROJECT WITHOUT THE PRIOR WRITTEN CONSENT OF STARBUCKS CORPORATION. THESE DRAWINGS AND SPECIFICATIONS ARE INTENDED TO EXPRESS DESIGN INTENT FOR A PROTOTYPICAL STARBUCKS STORE (WHICH IS SUBJECT TO CHANGE AT ANYTIME) AND DO NOT REFLECT ACTUAL SITE CONDITIONS. NEITHER PARTY SHALL HAVE ANY OBLIGATION NOR LIABILITY TO THE OTHER (EXCEPT STATED ABOVE) UNTIL A WRITTEN AGREEMENT IS FULLY EXECUTED BY BOTH PARTIES.

STARBUCKS TEMPLATE VERSION: I2023.08.28

PABLO GARCIA, AIA, REG. FL NO. AR99297

Gensler

MAIN OFFICE
M. ARTHUR GENSLER JR. & ASSOCIATES
220 MONTGOMERY STREET, SUITE 200
SAN FRANCISCO, CA 94104 USA

Tel (415) 433.3700
Fax (415) 836.4599

SATELLITE OFFICE
M. ARTHUR GENSLER JR. & ASSOCIATES
FL QUALIFIER'S LIC. NO. AR98486
545 NW 26TH ST
SUITE 220
MIAMI, FL 33127 USA

Tel (305) 350.7070
Fax (305) 350.7071

PROJECT NAME:
**1980 SAN MARCO
BOULEVARD**

PROJECT ADDRESS:
**1980 SAN MARCO BLVD.
JACKSONVILLE, FL 32207**

STORE #: 8395
PROJECT #: 08479-096
ISSUE DATE: 03/20/2024
DESIGN MANAGER: LUCAS ALVAREZ-TABIO
PRODUCTION DESIGNER: GENSLER
CHECKED BY: GENSLER

Revision Schedule			
Rev	Date	By	Description

SHEET TITLE:
RCP DETAILS

SCALE: AS SHOWN

SHEET NUMBER:

1506

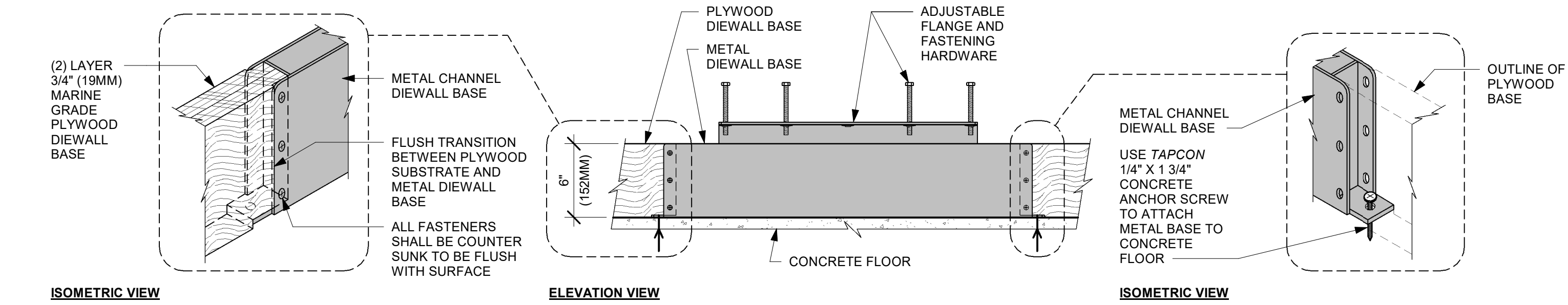

01 AC FRONT BAR DIEWALL METAL TO WOOD BASE TRANSITION

Scale: 1 1/2" = 1'-0"

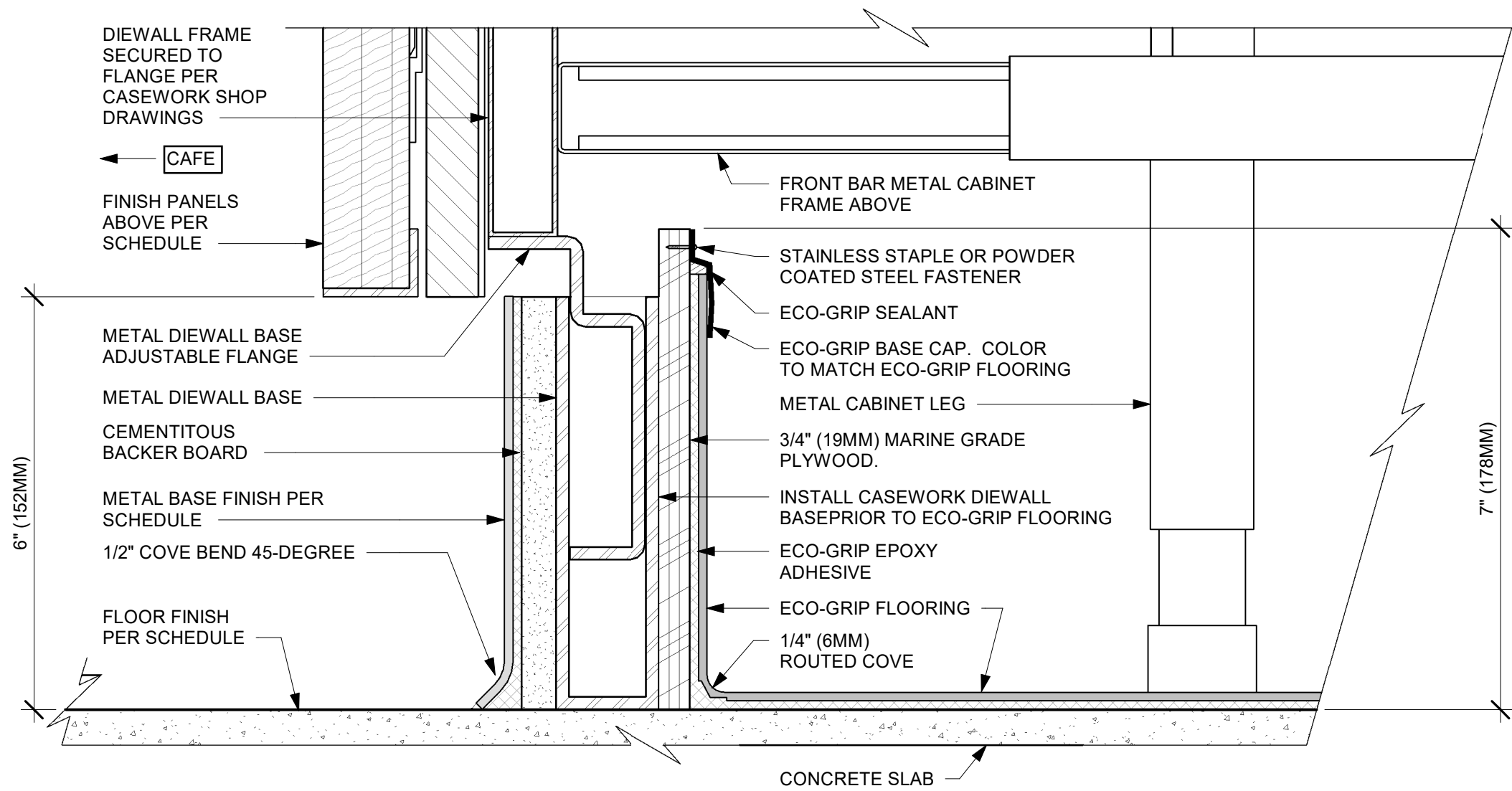

03 ECO-GRIP AC FRONT BAR CABINET ON LEGS

Scale: 6" = 1'-0"

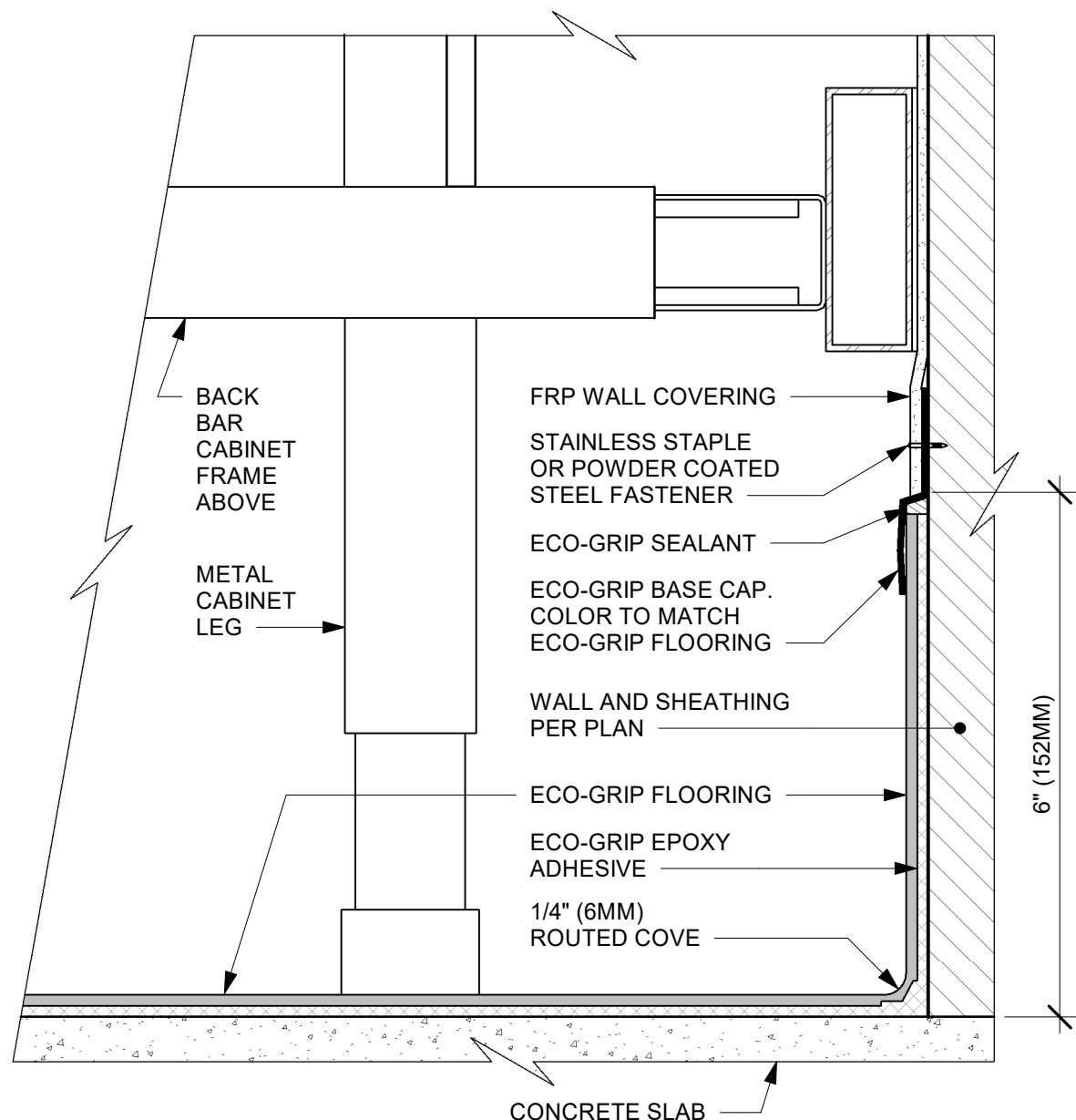

04 ECO-GRIP AC BACK BAR CABINET ON LEGS

Scale: 6" = 1'-0"

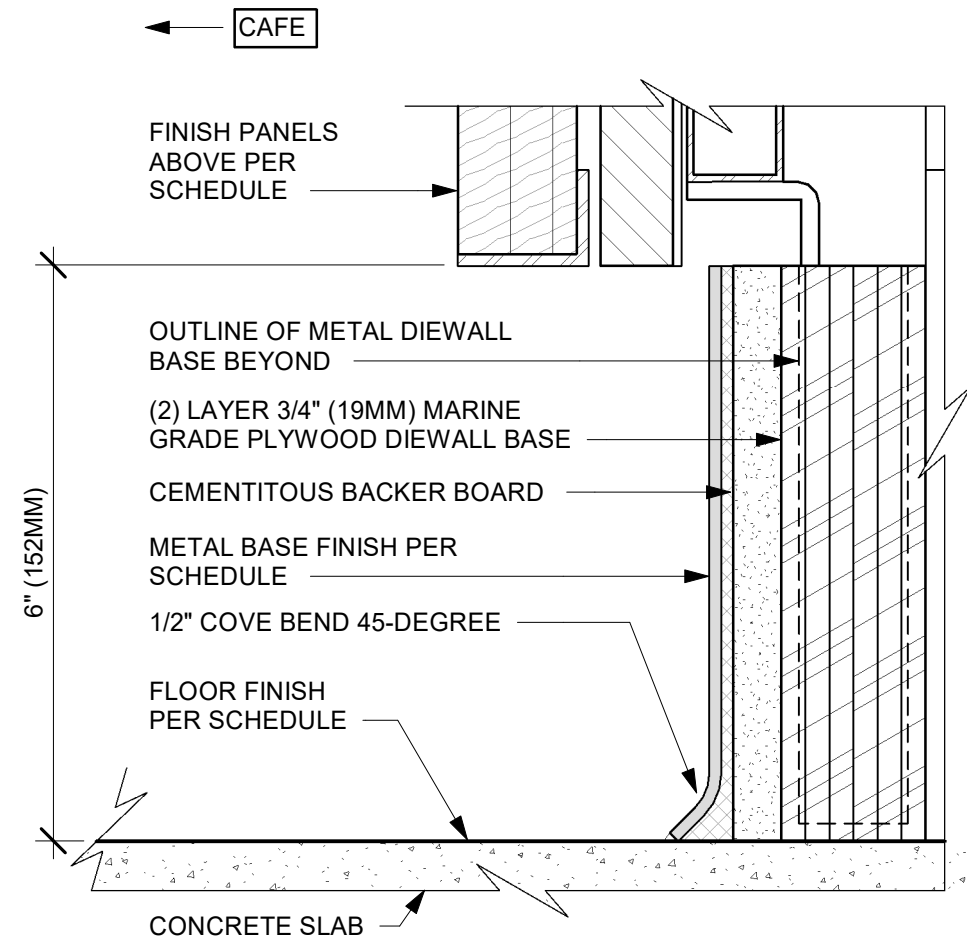

02 AC FRONT BAR CABINET PLYWOOD DIEWALL BASE

Scale: 6" = 1'-0"

PERMIT SET - FOR CONSTRUCTION USE



© 2022 STARBUCKS COFFEE COMPANY

STARBUCKS®
2401 UTAH AVENUE SOUTH
SEATTLE, WASHINGTON 98134
(206) 318-1575

THESE DRAWINGS AND THE PROJECT MANUAL ARE CONFIDENTIAL AND SHALL REMAIN THE SOLE PROPERTY OF STARBUCKS CORPORATION, WHICH IS THE OWNER OF THE COPYRIGHT IN THIS WORK. THEY SHALL NOT BE REPRODUCED (IN WHOLE OR IN PART), SHARED WITH THIRD PARTIES OR USED IN ANY MANNER ON OTHER PROJECTS OR EXTENSIONS TO THIS PROJECT WITHOUT THE PRIOR WRITTEN CONSENT OF STARBUCKS CORPORATION. THESE DRAWINGS AND SPECIFICATIONS ARE INTENDED TO EXPRESS DESIGN INTENT FOR A PROTOTYPICAL STARBUCKS STORE (WHICH IS SUBJECT TO CHANGE AT ANYTIME) AND DO NOT REFLECT ACTUAL SITE CONDITIONS. NEITHER PARTY SHALL HAVE ANY OBLIGATION NOR LIABILITY TO THE OTHER (EXCEPT STATED ABOVE) UNTIL A WRITTEN AGREEMENT IS FULLY EXECUTED BY BOTH PARTIES.

STARBUCKS TEMPLATE VERSION: I2023.08.28

PABLO GARCIA, AIA, REG. FL NO. AR99297

Gensler

MAIN OFFICE
M. ARTHUR GENSLER JR. & ASSOCIATES
220 MONTGOMERY STREET, SUITE 200
SAN FRANCISCO, CA 94104 USA
Tel (415) 433-3700
Fax (415) 836-4599

SATELLITE OFFICE
M. ARTHUR GENSLER JR. & ASSOCIATES
FL QUALIFIER'S LIC. NO. AR98486
545 NW 26TH ST
SUITE 250
MIAMI, FL 33127 USA
Tel (305) 350-7070
Fax (305) 350-7071

PROJECT NAME:
**1980 SAN MARCO
BOULEVARD**

PROJECT ADDRESS:
**1980 SAN MARCO BLVD.
JACKSONVILLE, FL 32207**

STORE #: 8395
PROJECT #: 08479-096
ISSUE DATE: 03/20/2024
DESIGN MANAGER: LUCAS ALVAREZ-TABIO
PRODUCTION DESIGNER: GENSLER
CHECKED BY: GENSLER

Revision Schedule			
Rev	Date	By	Description

SHEET TITLE:
FLOOR FINISH DETAILS

SCALE: AS SHOWN

SHEET NUMBER:
1507

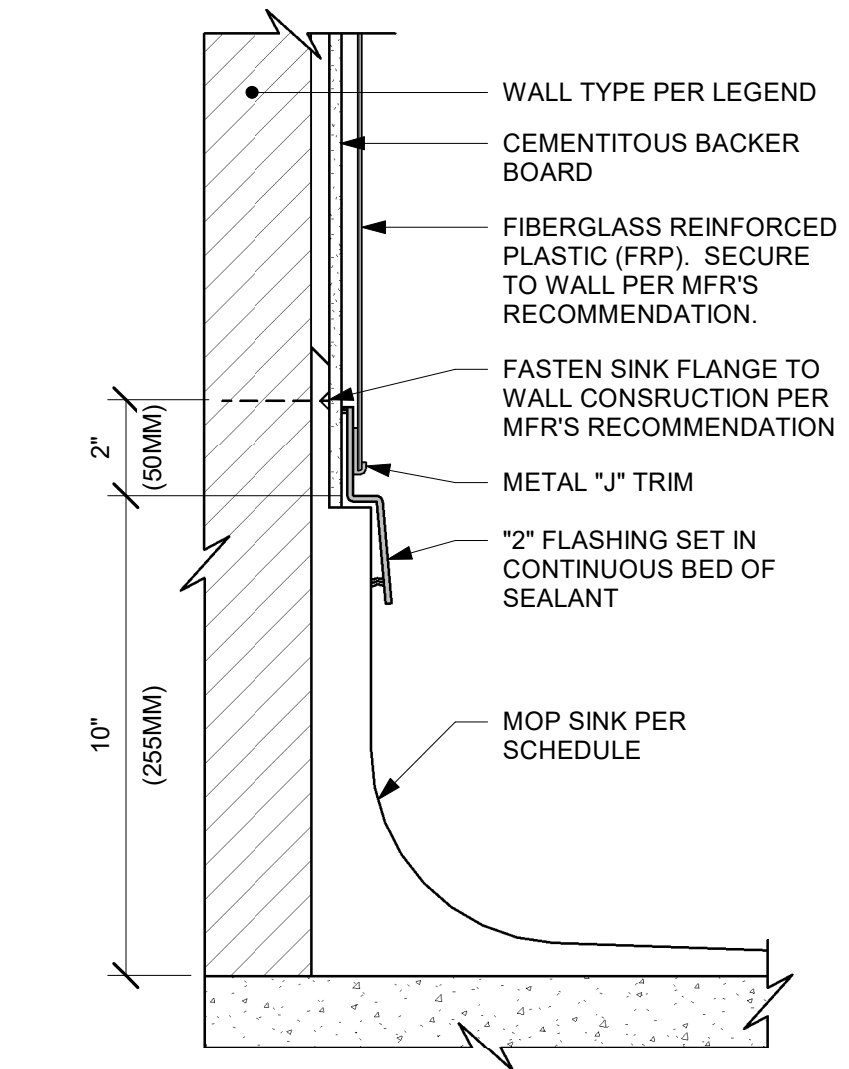

01 MOP SINK WITH FLANGE
Scale: 3" = 1'-0"

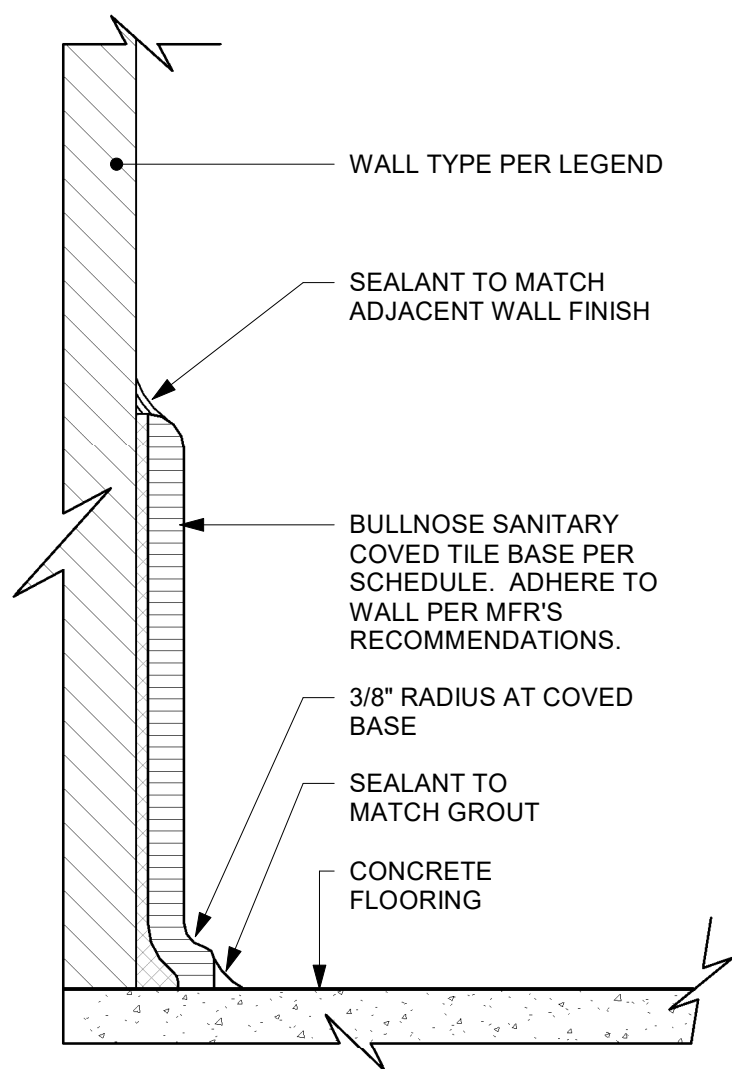

02 TILE BASE AT WALL
Scale: 6" = 1'-0"

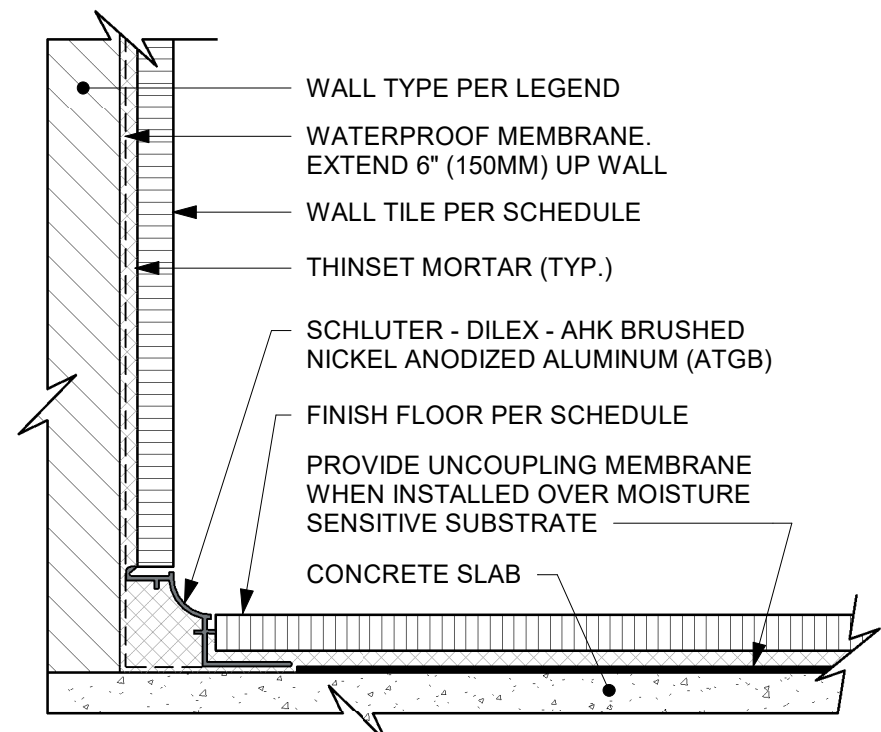

03 WALL TILE TO FLOOR TILE TRANSITION
Scale: 6" = 1'-0"

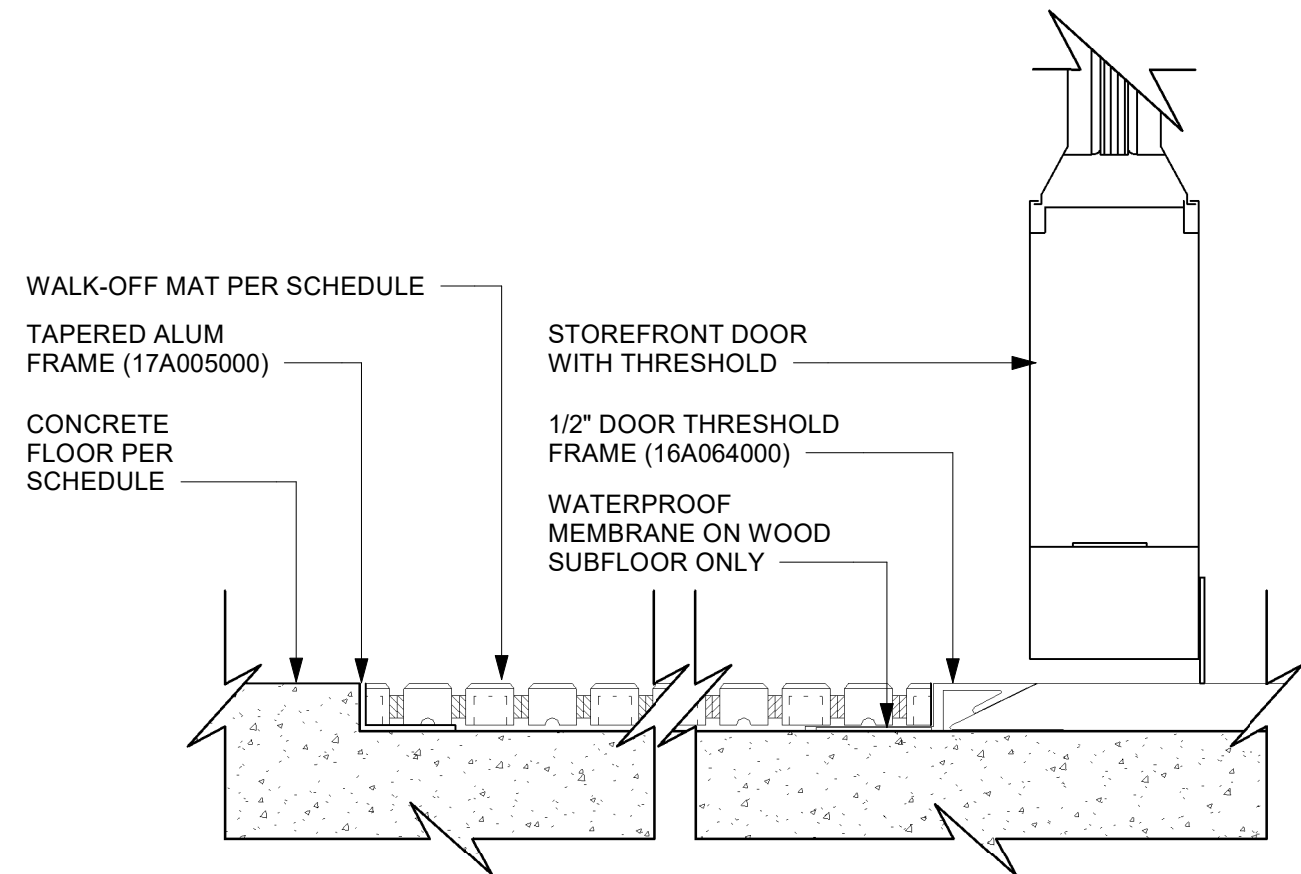

04 WALK OFF MAT - HELIX
Scale: 6" = 1'-0"

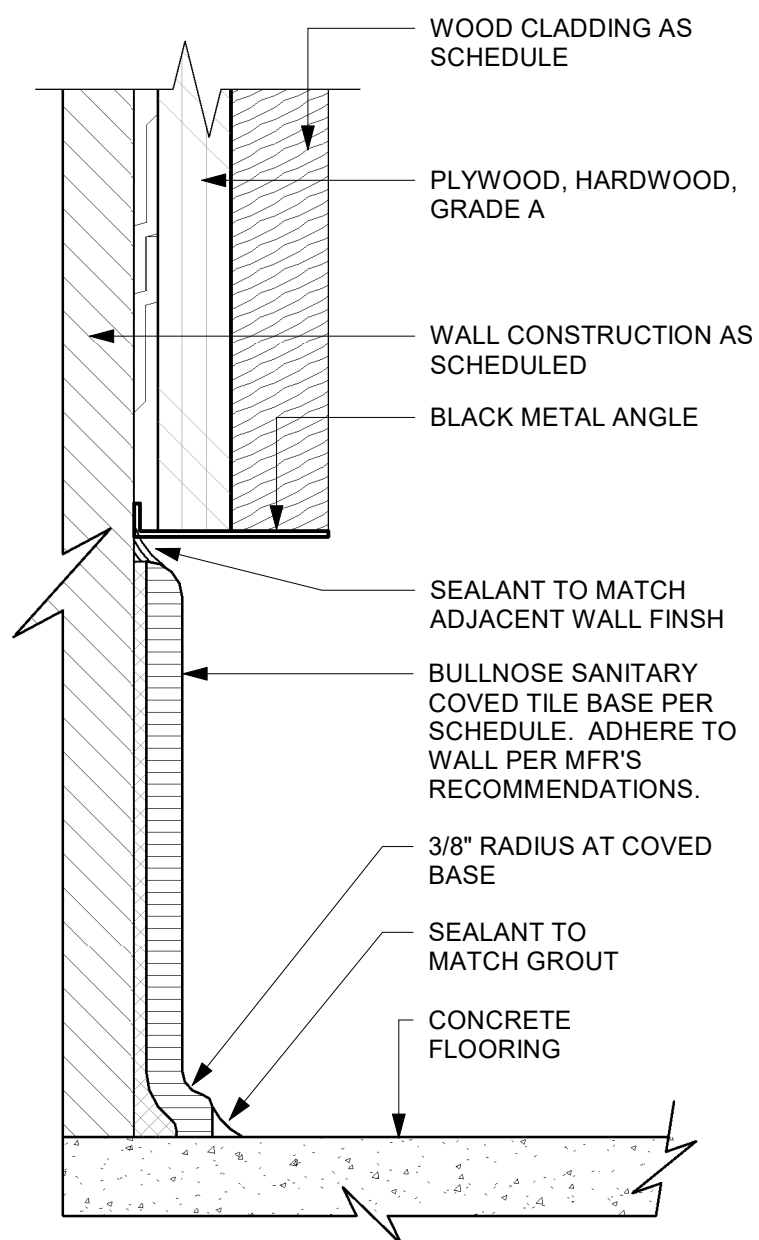

05 TOP SET - TILE BASE AT WOOD WALL
Scale: 6" = 1'-0"

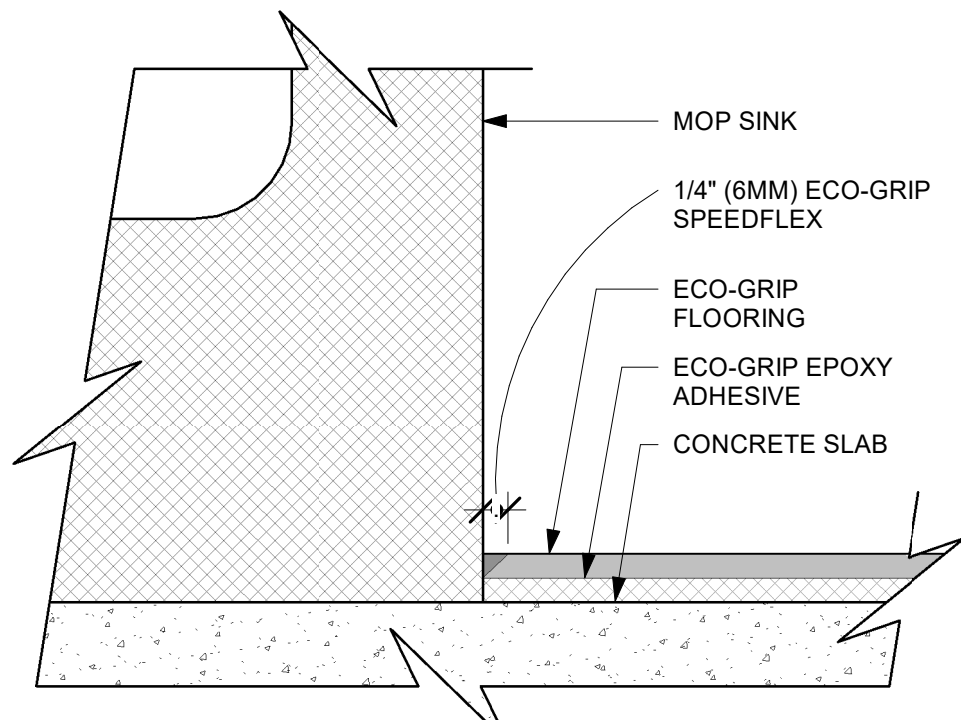

06 ECO-GRIP AT MOP SINK
Scale: 12" = 1'-0"

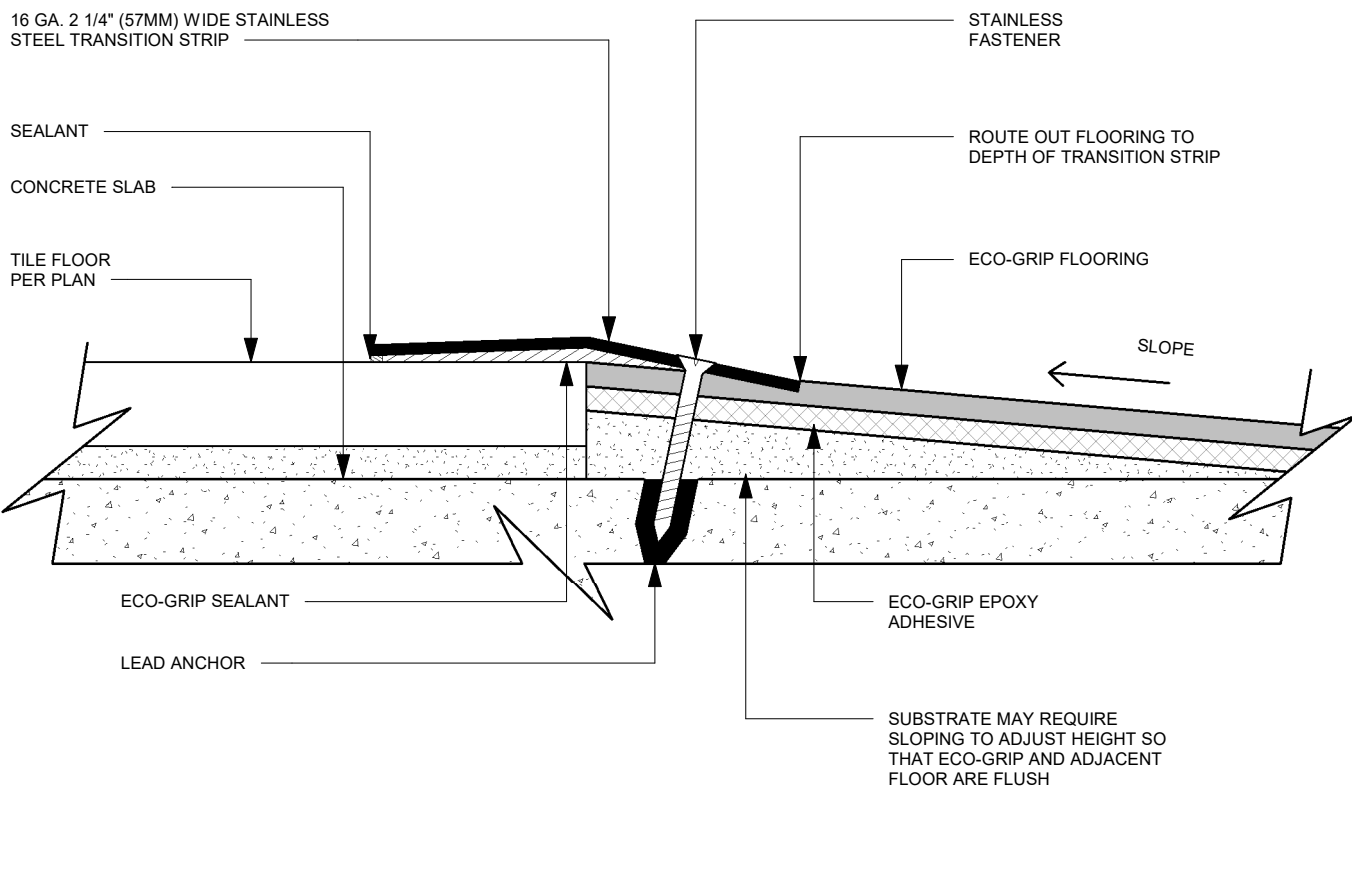

07 TRANSITION - FLOOR TILE TO ECOGRIP
Scale: 12" = 1'-0"

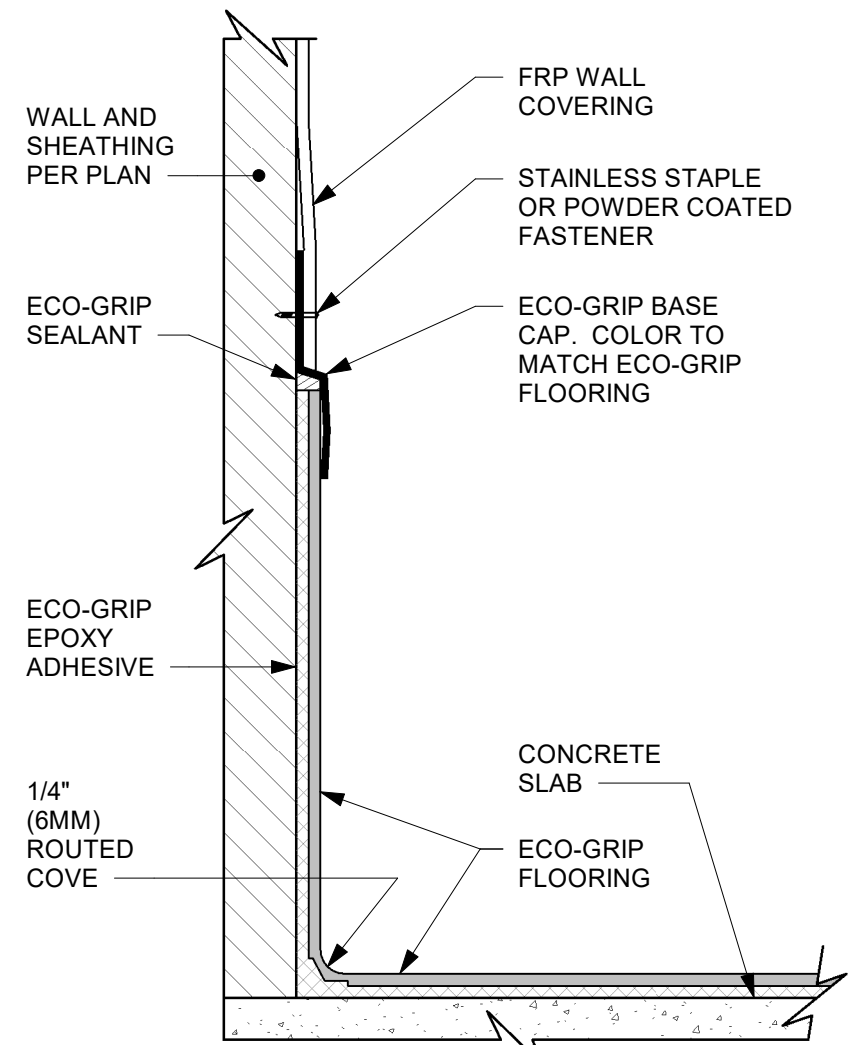

08 ECO-GRIP BASE CAP WITH FRP
Scale: 6" = 1'-0"

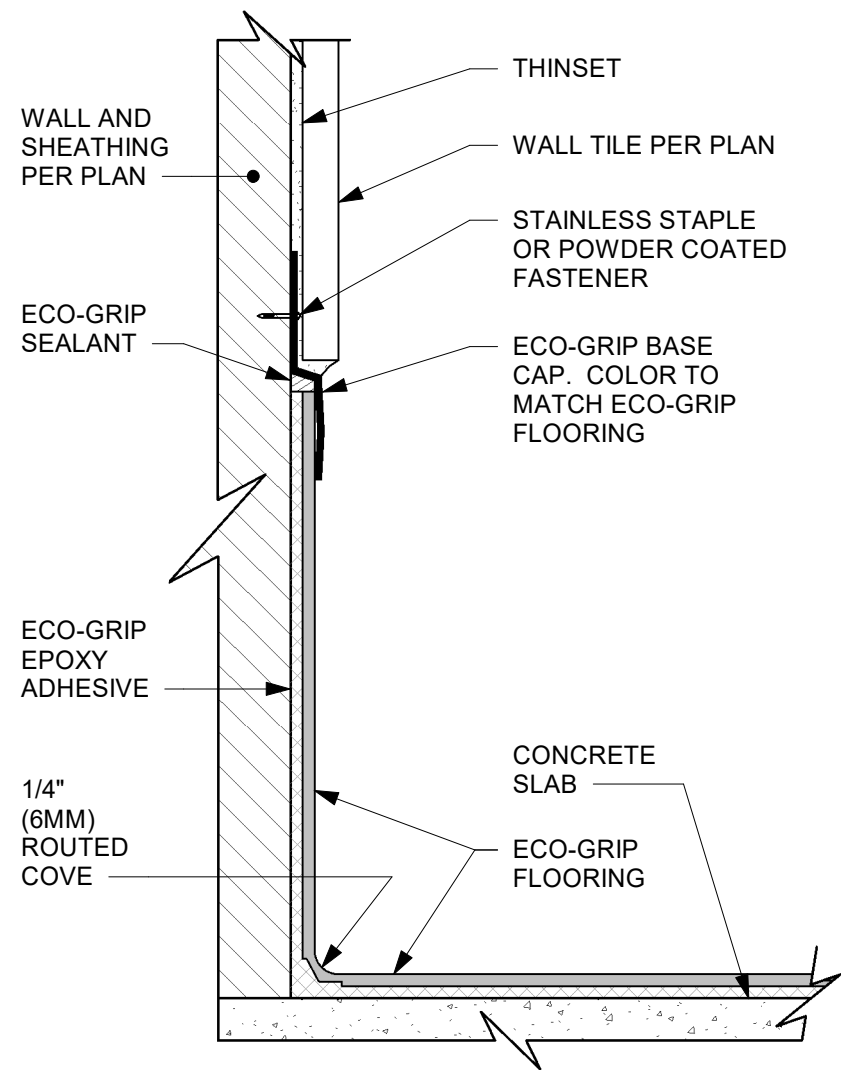

09 ECO-GRIP BASE CAP WITH TILED WALL
Scale: 6" = 1'-0"



STARBUCKS®
2401 UTAH AVENUE SOUTH
SEATTLE, WASHINGTON 98134
(206) 318-1575

THESE DRAWINGS AND THE PROJECT MANUAL ARE CONFIDENTIAL AND SHALL REMAIN THE SOLE PROPERTY OF STARBUCKS CORPORATION, WHICH IS THE OWNER OF THE COPYRIGHT IN THIS WORK. THEY SHALL NOT BE REPRODUCED (IN WHOLE OR IN PART), SHARED WITH THIRD PARTIES OR USED IN ANY MANNER ON OTHER PROJECTS OR EXTENSIONS TO THIS PROJECT WITHOUT THE PRIOR WRITTEN CONSENT OF STARBUCKS CORPORATION. THESE DRAWINGS AND SPECIFICATIONS ARE INTENDED TO EXPRESS DESIGN INTENT FOR A PROTOTYPICAL STARBUCKS STORE (WHICH IS SUBJECT TO CHANGE AT ANYTIME) AND DO NOT REFLECT ACTUAL SITE CONDITIONS. NEITHER PARTY SHALL HAVE ANY OBLIGATION NOR LIABILITY TO THE OTHER (EXCEPT STATED ABOVE) UNTIL A WRITTEN AGREEMENT IS FULLY EXECUTED BY BOTH PARTIES.

STARBUCKS TEMPLATE VERSION: I2023.08.28

PABLO GARCIA, AIA, REG. FL. NO. AR99297

Gensler

MAIN OFFICE
M. ARTHUR GENSLER JR. & ASSOCIATES
220 MONTGOMERY STREET, SUITE 200
SAN FRANCISCO, CA 94104 USA

Tel (415) 433-3700
Fax (415) 836-4599

SATELLITE OFFICE
M. ARTHUR GENSLER JR. & ASSOCIATES
FL QUALIFIER'S LIC. NO. AR98486
545 NW 26TH ST
SUITE 250
MIAMI, FL 33127 USA

Tel (305) 350-7070
Fax (305) 350-7071

PROJECT NAME:
**1980 SAN MARCO
BOULEVARD**

PROJECT ADDRESS:
**1980 SAN MARCO BLVD.
JACKSONVILLE, FL 32207**

STORE #: 8395
PROJECT #: 08479-096
ISSUE DATE: 03/20/2024
DESIGN MANAGER: LUCAS ALVAREZ-TABIO
PRODUCTION DESIGNER: GENSLER
CHECKED BY: GENSLER

Revision Schedule			
Rev	Date	By	Description

SHEET TITLE:
FLOOR FINISH DETAILS

SCALE: AS SHOWN

SHEET NUMBER:
1508

PERMIT SET - FOR CONSTRUCTION USE

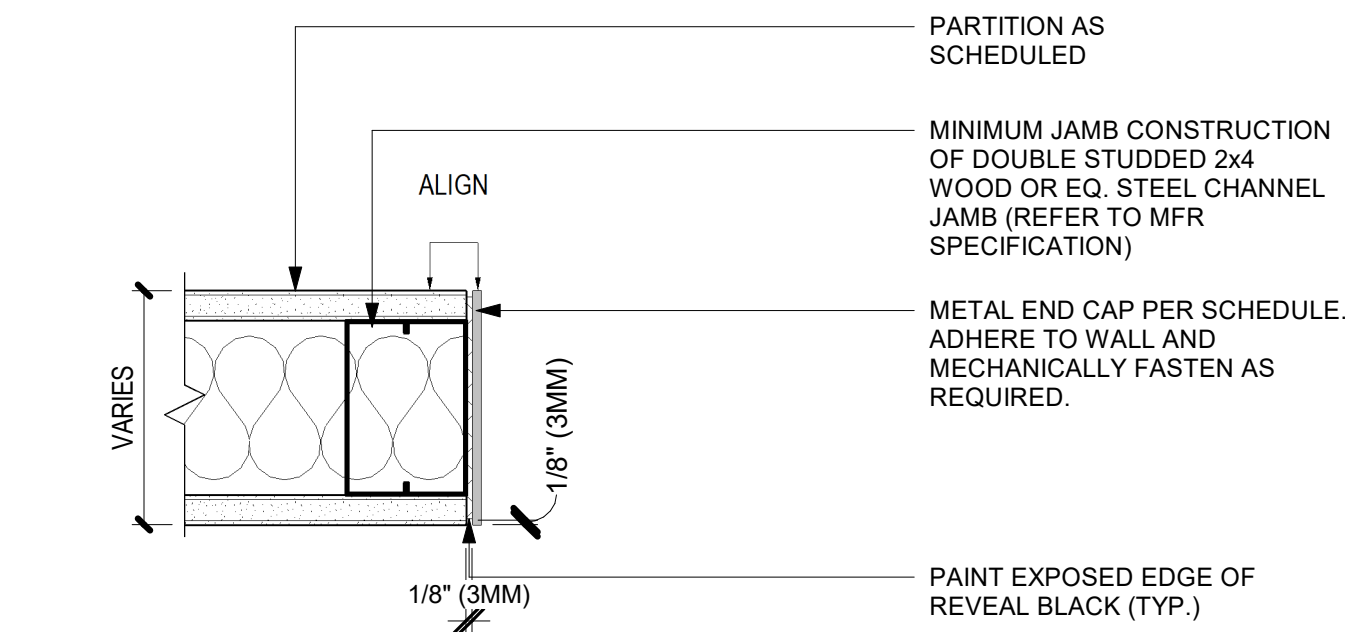

01 DOORWAY WITH METAL TRIM - FRAME JAMB
Scale: 3" = 1'-0"

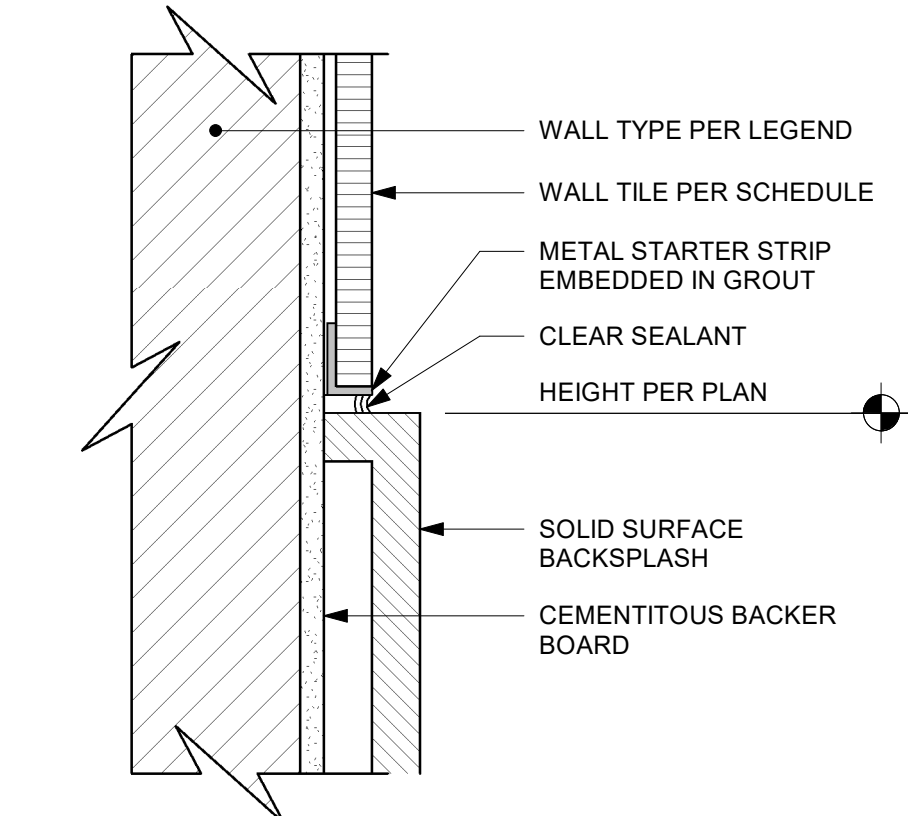

02 SS BACKSPLASH TO TILE TRANSITION
Scale: 6" = 1'-0"

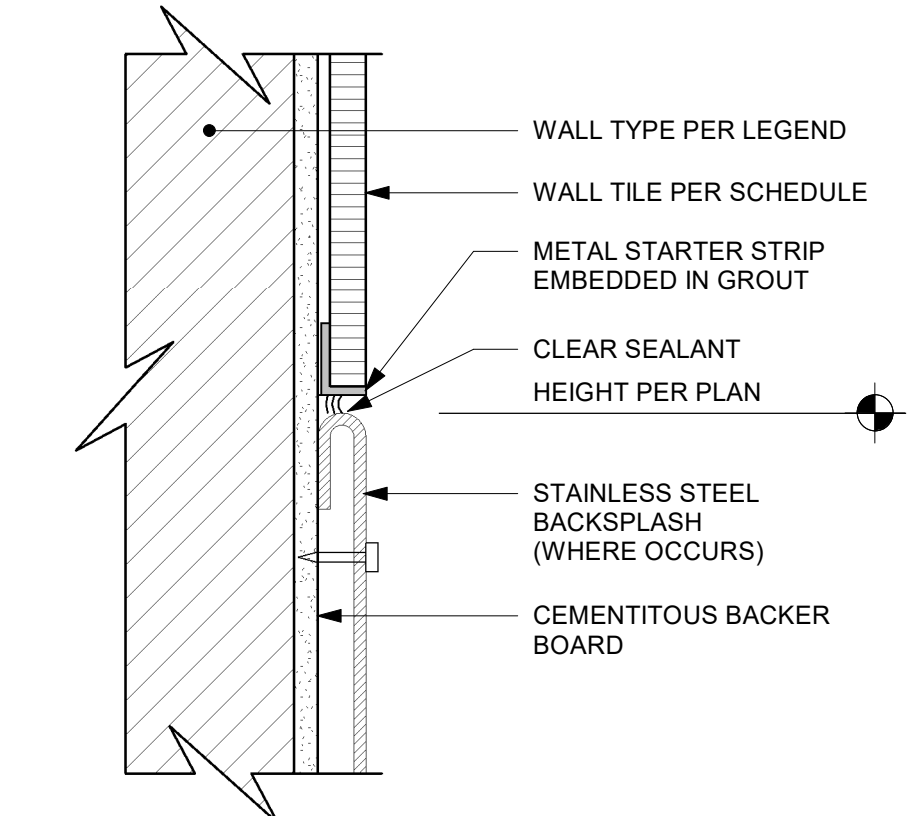

03 SS BACKSPLASH TO TILE TRANSITION
Scale: 6" = 1'-0"

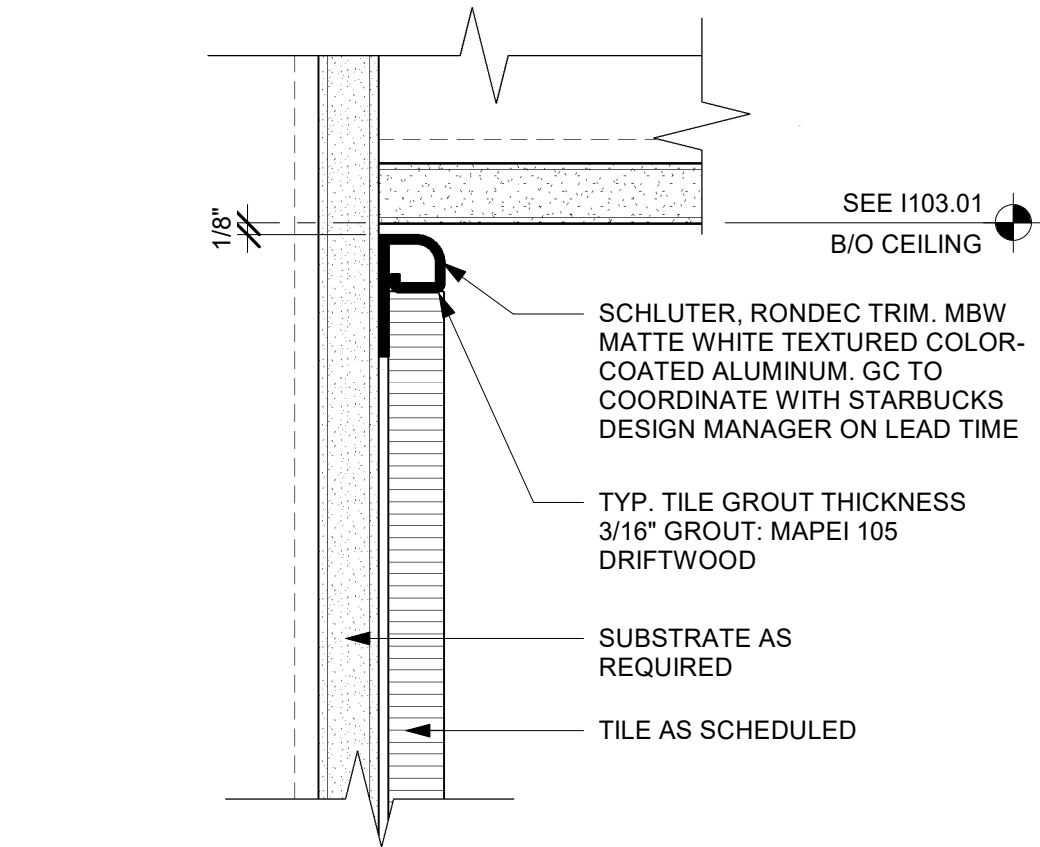

04 TILE TOP TRIM AT CEILING TRANSITION
Scale: 6" = 1'-0"

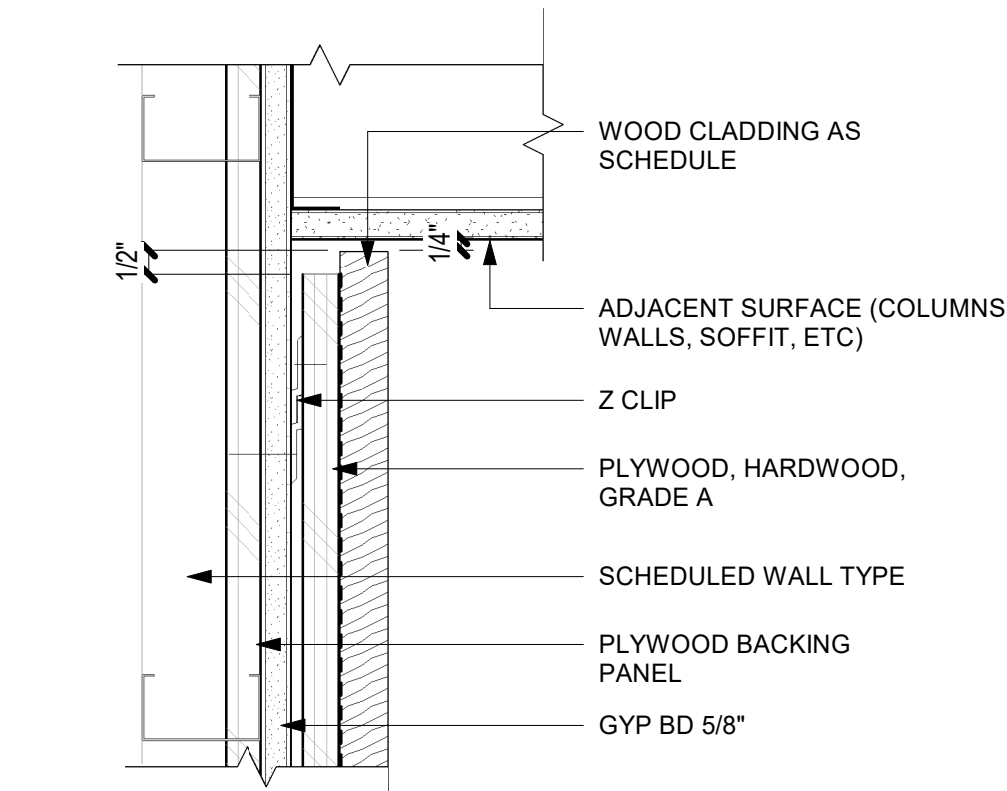

05 WOOD CLADDING WALL - SECTION
Scale: 3" = 1'-0"

PERMIT SET - FOR CONSTRUCTION USE



© 2022 STARBUCKS COFFEE COMPANY

STARBUCKS®
2401 UTAH AVENUE SOUTH
SEATTLE, WASHINGTON 98134
(206) 318-1575

THESE DRAWINGS AND THE PROJECT MANUAL ARE CONFIDENTIAL AND SHALL REMAIN THE SOLE PROPERTY OF STARBUCKS CORPORATION, WHICH IS THE OWNER OF THE COPYRIGHT IN THIS WORK. THEY SHALL NOT BE REPRODUCED (IN WHOLE OR IN PART), SHARED WITH THIRD PARTIES OR USED IN ANY MANNER ON OTHER PROJECTS OR EXTENSIONS TO THIS PROJECT WITHOUT THE PRIOR WRITTEN CONSENT OF STARBUCKS CORPORATION. THESE DRAWINGS AND SPECIFICATIONS ARE INTENDED TO EXPRESS DESIGN INTENT FOR A PROTOTYPICAL STARBUCKS STORE (WHICH IS SUBJECT TO CHANGE AT ANYTIME) AND DO NOT REFLECT ACTUAL SITE CONDITIONS. NEITHER PARTY SHALL HAVE ANY OBLIGATION NOR LIABILITY TO THE OTHER (EXCEPT STATED ABOVE) UNTIL A WRITTEN AGREEMENT IS FULLY EXECUTED BY BOTH PARTIES.

STARBUCKS TEMPLATE VERSION: i2023.08.28

PABLO GARCIA, AIA, REG. FL NO. AR99297

Gensler

MAIN OFFICE
M. ARTHUR GENSLER JR. & ASSOCIATES
220 MONTGOMERY STREET, SUITE 200
SAN FRANCISCO, CA 94104 USA
Tel (415) 433-3700
Fax (415) 836-4599

SATELLITE OFFICE
M. ARTHUR GENSLER JR. & ASSOCIATES
FL QUALIFIER'S LIC. NO. AR98486
545 NW 26TH ST
SUITE 250
MIAMI, FL 33127 USA
Tel (305) 360-7070
Fax (305) 360-7071

PROJECT NAME:
1980 SAN MARCO BOULEVARD

PROJECT ADDRESS:
**1980 SAN MARCO BLVD.
JACKSONVILLE, FL 32207**

STORE #: 8395
PROJECT #: 08479-096
ISSUE DATE: 03/20/2024
DESIGN MANAGER: LUCAS ALVAREZ-TABIO
PRODUCTION DESIGNER: GENSLER
CHECKED BY: GENSLER

Revision Schedule			
Rev	Date	By	Description

SHEET TITLE:
WALL FINISH DETAILS

SCALE: AS SHOWN

SHEET NUMBER:
1509

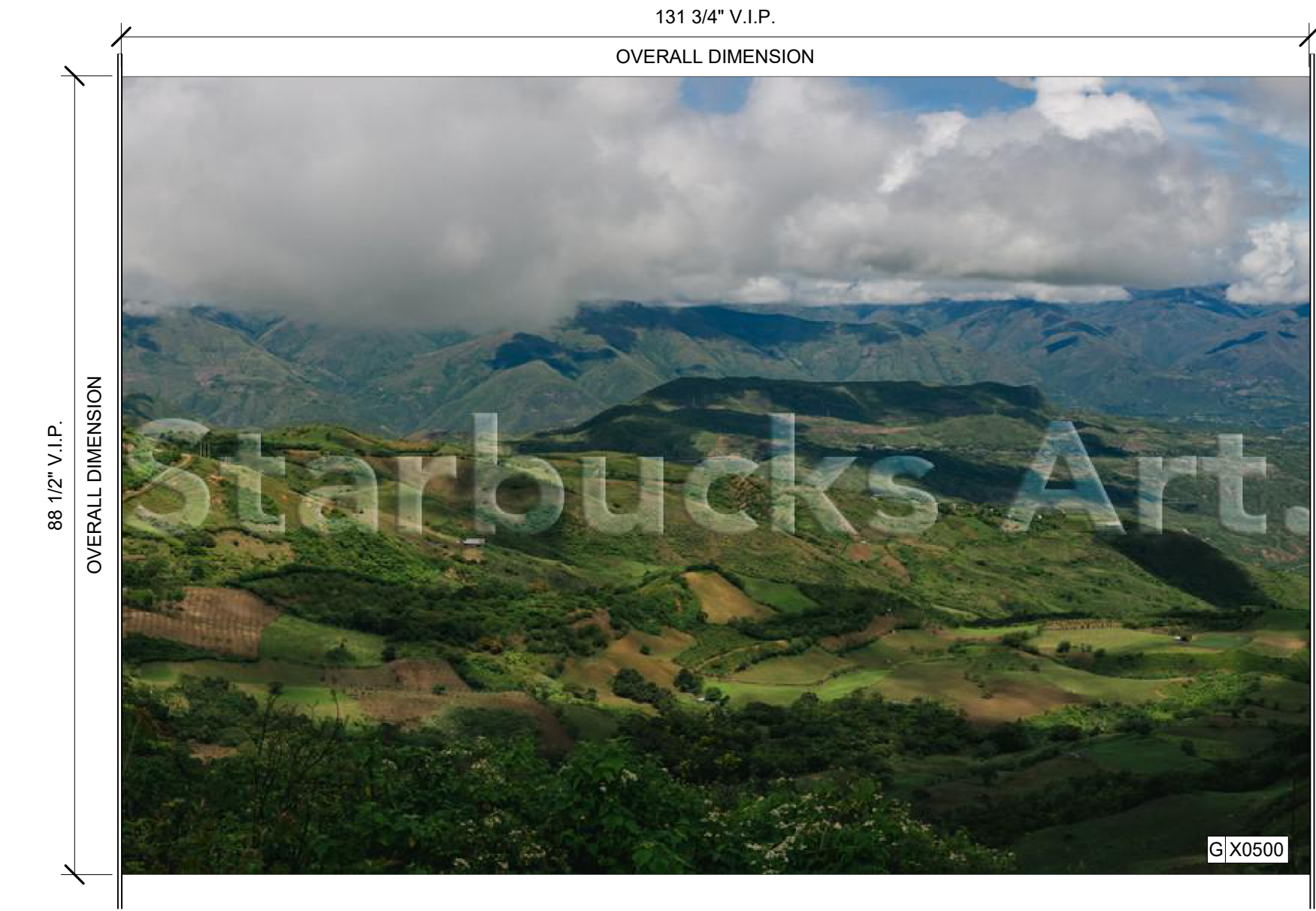

DID: 22695
TAG: X0500
ARTIST: JOSHUA TRUJILLO
TITLE: COLOMBIA LANDSCAPE 1

CUSTOM ART WALLCOVERING
OVERALL SIZE: 131 3/4"W X 88 1/2"H
WALLCOVERING 2
DREAMSCAPE CANVAS

NOTE: PASS MURAL OVERSOFFIT
LEVEL 9" TO COVER THE COVELIGHT
GAP

01 MURAL ART AT CAFE X0500

Scale: 3/4" = 1'-0"

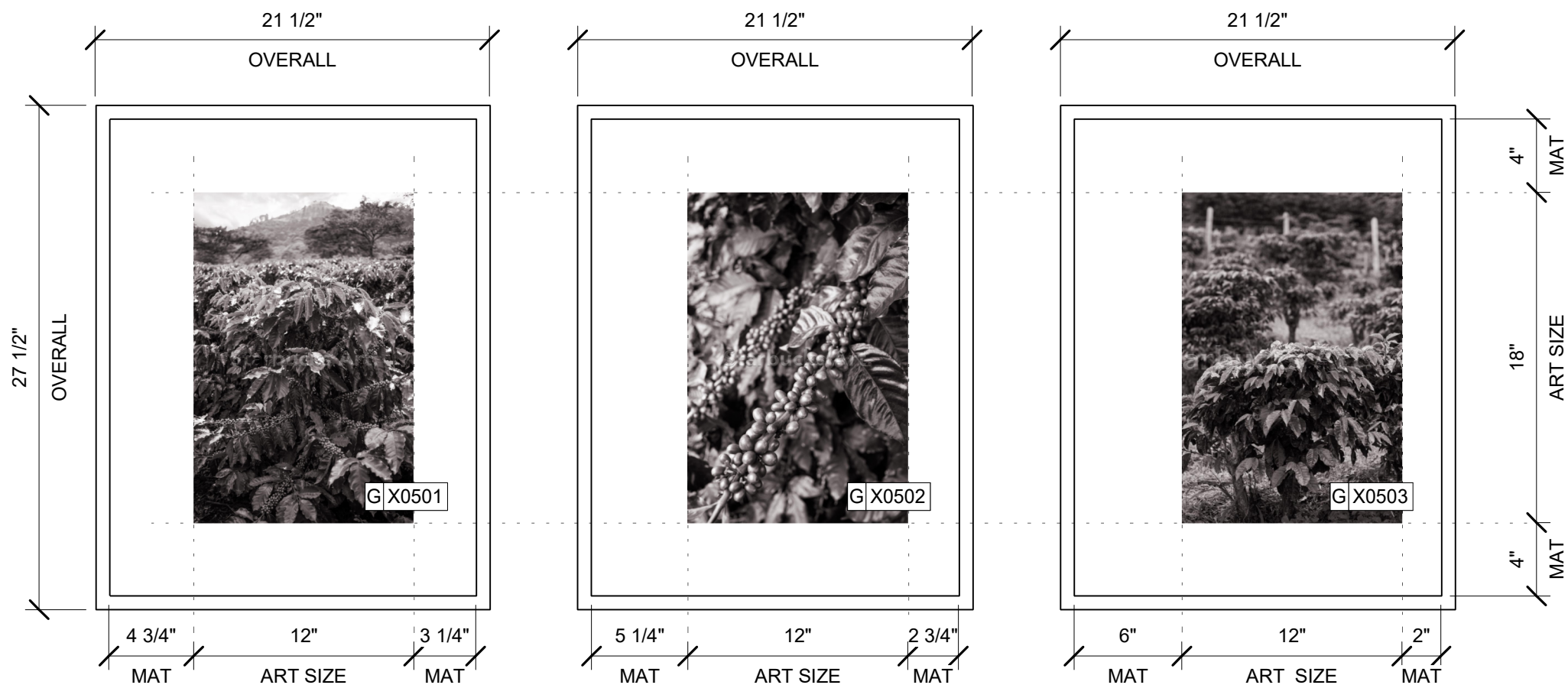

DID: 22093
TAG: X0501
ARTIST: JOSHUA TRUJILLO
TITLE: COSTA RICA 13 - BW

FRAMED WITH MAT
ART SIZE: 18"W X 12"H
MAT SIZE: 4" T&B, 4"L&R
OVERALL SIZE: 21 1/2"W X 27 1/2"H
PAPER: PAPER 1 - LEXJET - PREMIUM
ARCHIVAL MATTE PAPER
FRAME TYPE: 1A - Larson-Juhl -
Cranbrook 1 & 2 - 613674 Ebonized Walnut

DID: 22089
TAG: X0502
ARTIST: JOSHUA TRUJILLO
TITLE: COSTA RICA 11 - BW

FRAMED WITH MAT
ART SIZE: 18"W X 12"H
MAT SIZE: 4" T&B, 4"L&R
OVERALL SIZE: 21 1/2"W X 27 1/2"H
PAPER: PAPER 1 - LEXJET - PREMIUM
ARCHIVAL MATTE PAPER
FRAME TYPE: 1A - Larson-Juhl -
Cranbrook 1 & 2 - 613674 Ebonized Walnut

DID: 22087
TAG: X0503
ARTIST: JOSHUA TRUJILLO
TITLE: COSTA RICA 10 - BW

FRAMED WITH MAT
ART SIZE: 18"W X 12"H
MAT SIZE: 4" T&B, 4"L&R
OVERALL SIZE: 21 1/2"W X 27 1/2"H
PAPER: PAPER 1 - LEXJET - PREMIUM
ARCHIVAL MATTE PAPER
FRAME TYPE: 1A - Larson-Juhl -
Cranbrook 1 & 2 - 613674 Ebonized Walnut

02 ARTWORK X0501, X0502, X0503

Scale: 1 1/2" = 1'-0"

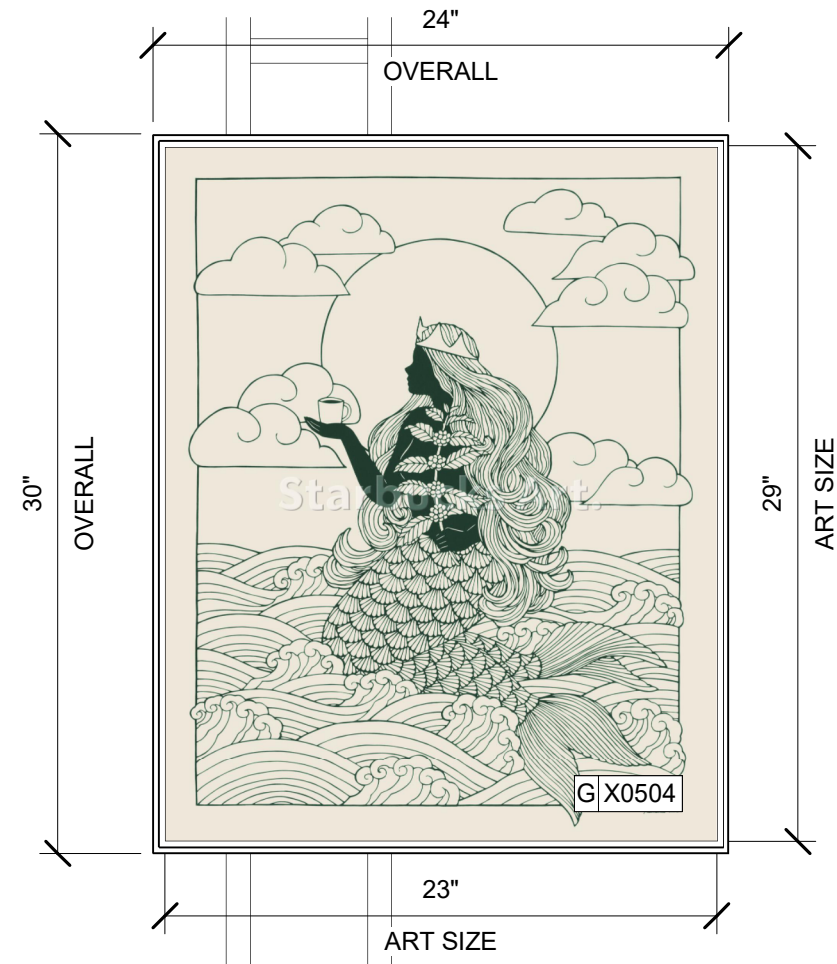

DID: 22175
TAG: X0504
ARTIST: KANAKO ABE
TITLE: OUR SIREN

WRAPPED CANVAS IN FLOAT FRAME
ART SIZE: 23"W X 29"H
REVEAL BETWEEN CANVAS & FRAME: 1/4"
OVERALL SIZE: 24"W X 30"H
PAPER: PAPER 1 - LEXJET - PREMIUM ARCHIVAL
MATTE PAPER
FRAME TYPE: 3A - LARSON-JUHL - CRANBROOK
1 & 2 - 623674 EBONIZED WALNUT

03 ARTWORK X0504

Scale: 1 1/2" = 1'-0"

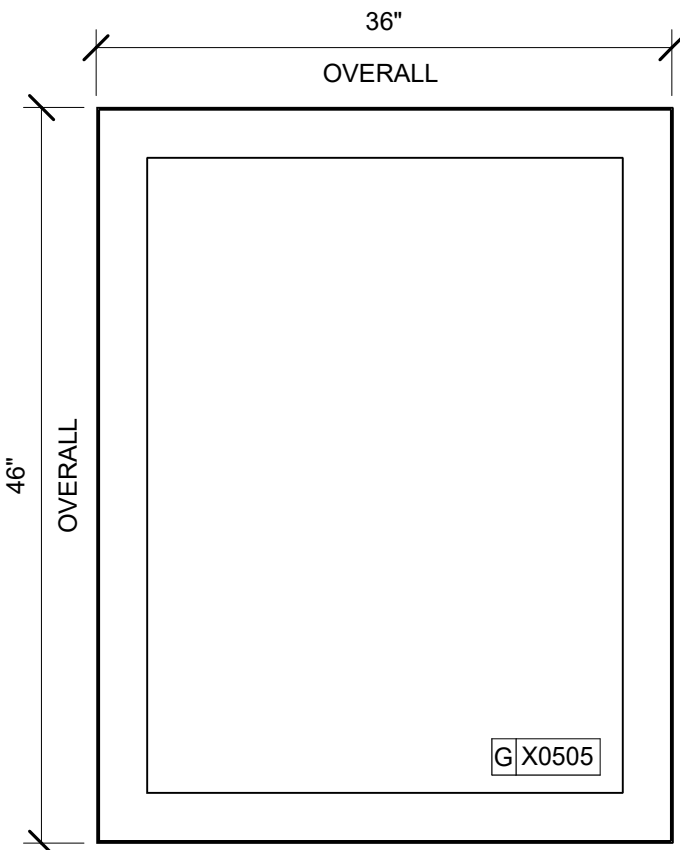

TAG: X0505
COMMUNITY BOARD
STARBUCKS ART: VENDOR = COLORCHROME

OVERALL SIZE: 36"W X 46"H
FRAME TYPE: 2A - LARSON-JUHL - CRANBROOK
1 & 2 - 413674 EBONIZED WALNUT

04 COMMUNITY BOARD

Scale: 1" = 1'-0"

GRAPHICS AND ARTWORK SCHEDULE - "G"					
DESIGN ID	COUNT	DESCRIPTION	FURN. BY	INST. BY	COMMENTS
GRAPHICS - ARTWORK					
X0500	1	ARTWORK DID: 22695 - OVERALL SIZE: 131.75X88.5IN 3346.45X2247.9MM(VIF)	SB	GC	WALLCOVERING 2 - DREAMSCAPE CANVAS
X0501	1	ARTWORK DID: 22093 - ART SIZE: 18X12IN 457.2X304.8MM - OVERALL SIZE: 27X21IN 685.8X533.4MM	SB	GC	FRAMED WITH MAT - PAPER: PAPER 1, LEXJET, PREMIUM ARCHIVAL MATTE PAPER - FRAME TYPE: 1A, Larson-Juhl, Cranbrook 1 & 2, 613674 Ebonized Walnut.
X0502	1	ARTWORK DID: 22089 - ART SIZE: 18X12IN 457.2X304.8MM - OVERALL SIZE: 27X21IN 685.8X533.4MM	SB	GC	FRAMED WITH MAT - PAPER: PAPER 1, LEXJET, PREMIUM ARCHIVAL MATTE PAPER - FRAME TYPE: 1A, Larson-Juhl, Cranbrook 1 & 2, 613674 Ebonized Walnut.
X0503	1	ARTWORK DID: 22087 - ART SIZE: 18X12IN 457.2X304.8MM - OVERALL SIZE: 27X21IN 685.8X533.4MM	SB	GC	FRAMED WITH MAT - PAPER: PAPER 1, LEXJET, PREMIUM ARCHIVAL MATTE PAPER - FRAME TYPE: 1A, Larson-Juhl, Cranbrook 1 & 2, 613674 Ebonized Walnut.
X0504	1	ARTWORK DID: 22175 - ART SIZE: 23X29IN 584.2X736.6MM - OVERALL SIZE: 24X30IN 609.6X762MM	SB	GC	WRAPPED CANVAS IN FLOAT FRAME - PAPER: PAPER 1, LEXJET, PREMIUM ARCHIVAL MATTE PAPER - FRAME TYPE: 3A, LARSON-JUHL, CRANBROOK 1 & 2, 623674 EBONIZED WALNUT.
X0505	1	COMMUNITY BOARD MAGNETIC - 46X36IN 1170X915MM	SB	GC	FRAME TYPE: 2A, LARSON-JUHL, CRANBROOK 1 & 2, 413674 EBONIZED WALNUT
GRAPHICS - OTHER					
19778	1	RESTROOM SIGN MEN ACCESSIBLE	SB	GC	
19779	1	RESTROOM SIGN WOMEN ACCESSIBLE	SB	GC	
23136	1	AUTOMATIC DOOR CAUTION SIGNAGE	SB	GC	

PERMIT SET - FOR CONSTRUCTION USE



STARBUCKS®
2401 UTAH AVENUE SOUTH
SEATTLE, WASHINGTON 98134
(206) 318-1575

THESE DRAWINGS AND THE PROJECT MANUAL ARE CONFIDENTIAL AND SHALL REMAIN THE SOLE PROPERTY OF STARBUCKS CORPORATION, WHICH IS THE OWNER OF THE COPYRIGHT IN THIS WORK. THEY SHALL NOT BE REPRODUCED (IN WHOLE OR IN PART), SHARED WITH THIRD PARTIES OR USED IN ANY MANNER ON OTHER PROJECTS OR EXTENSIONS TO THIS PROJECT WITHOUT THE PRIOR WRITTEN CONSENT OF STARBUCKS CORPORATION. THESE DRAWINGS AND SPECIFICATIONS ARE INTENDED TO EXPRESS DESIGN INTENT FOR A PROTOTYPICAL STARBUCKS STORE (WHICH IS SUBJECT TO CHANGE AT ANYTIME) AND DO NOT REFLECT ACTUAL SITE CONDITIONS. NEITHER PARTY SHALL HAVE ANY OBLIGATION NOR LIABILITY TO THE OTHER (EXCEPT STATED ABOVE) UNTIL A WRITTEN AGREEMENT IS FULLY EXECUTED BY BOTH PARTIES.

STARBUCKS TEMPLATE VERSION: I:2023.08.28

PABLO GARCIA, AIA, REG. FL NO. AR99297

Gensler

MAIN OFFICE
M. ARTHUR GENSLER JR. & ASSOCIATES
220 MONTGOMERY STREET, SUITE 200
SAN FRANCISCO, CA 94104 USA

Tel (415) 433-3700
Fax (415) 836-4599

SATELLITE OFFICE
M. ARTHUR GENSLER JR. & ASSOCIATES
FL QUALIFIER'S LIC. NO. AR98486
545 NW 26TH ST
SUITE 250
MIAMI, FL 33127 USA

Tel (305) 360-7070
Fax (305) 360-7071

PROJECT NAME:
**1980 SAN MARCO
BOULEVARD**

PROJECT ADDRESS:
**1980 SAN MARCO BLVD.
JACKSONVILLE, FL 32207**

STORE #: 8395
PROJECT #: 08479-096
ISSUE DATE: 03/20/2024
DESIGN MANAGER: LUCAS ALVAREZ-TABIO
PRODUCTION DESIGNER: GENSLER
CHECKED BY: GENSLER

Revision Schedule			
Rev	Date	By	Description

SHEET TITLE:
ARTWORK DETAILS

SCALE: AS SHOWN

SHEET NUMBER:

1510

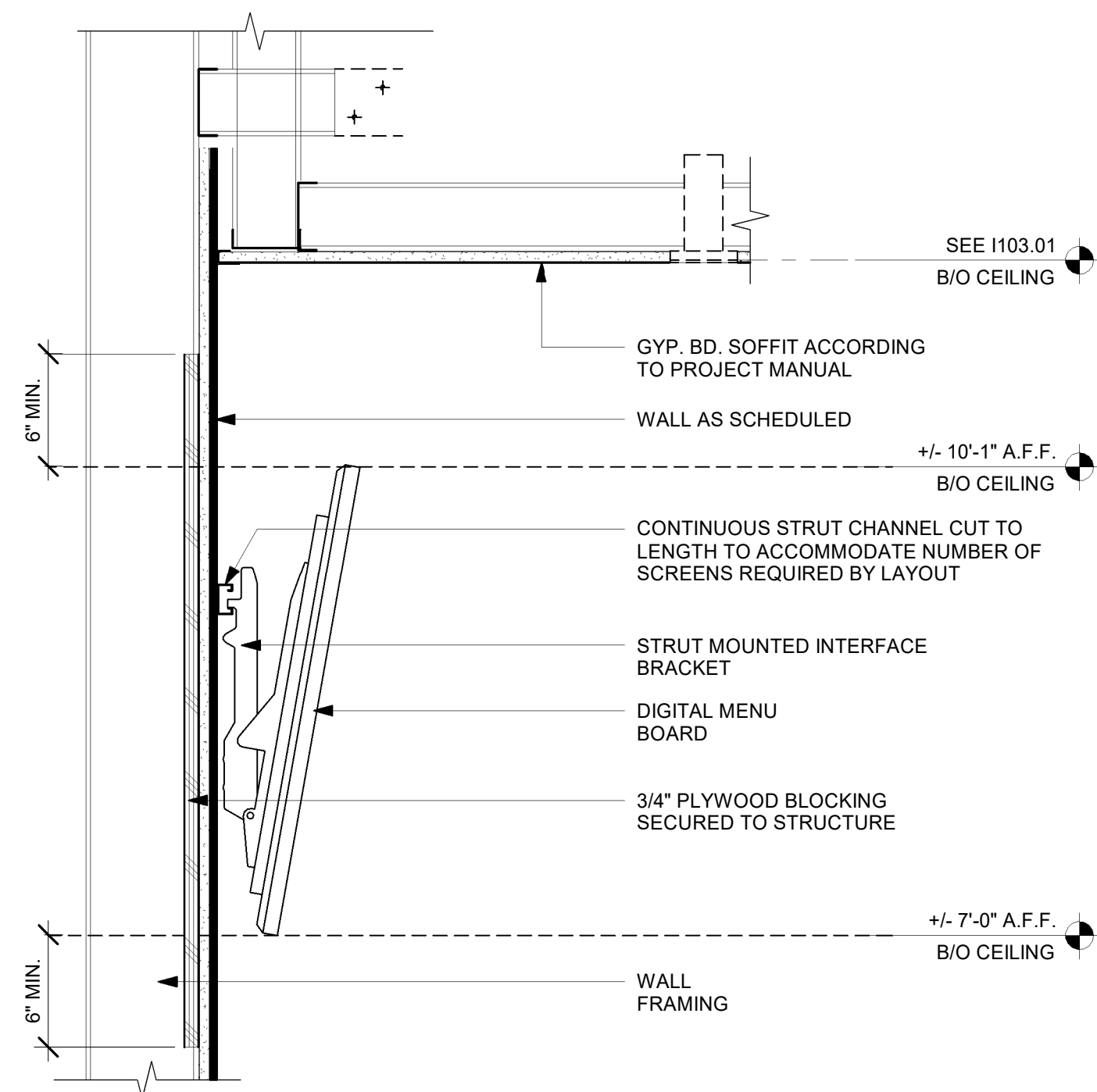
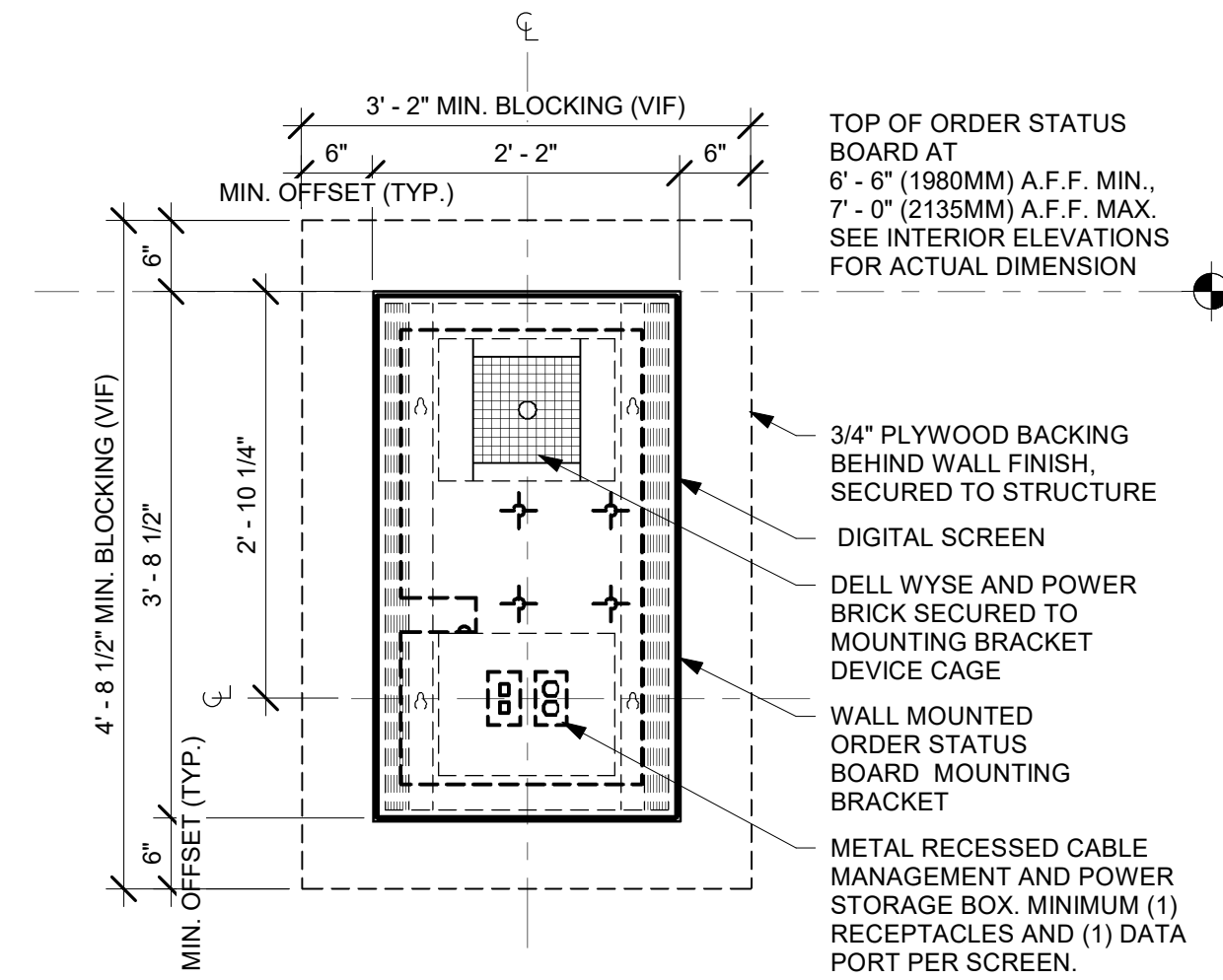
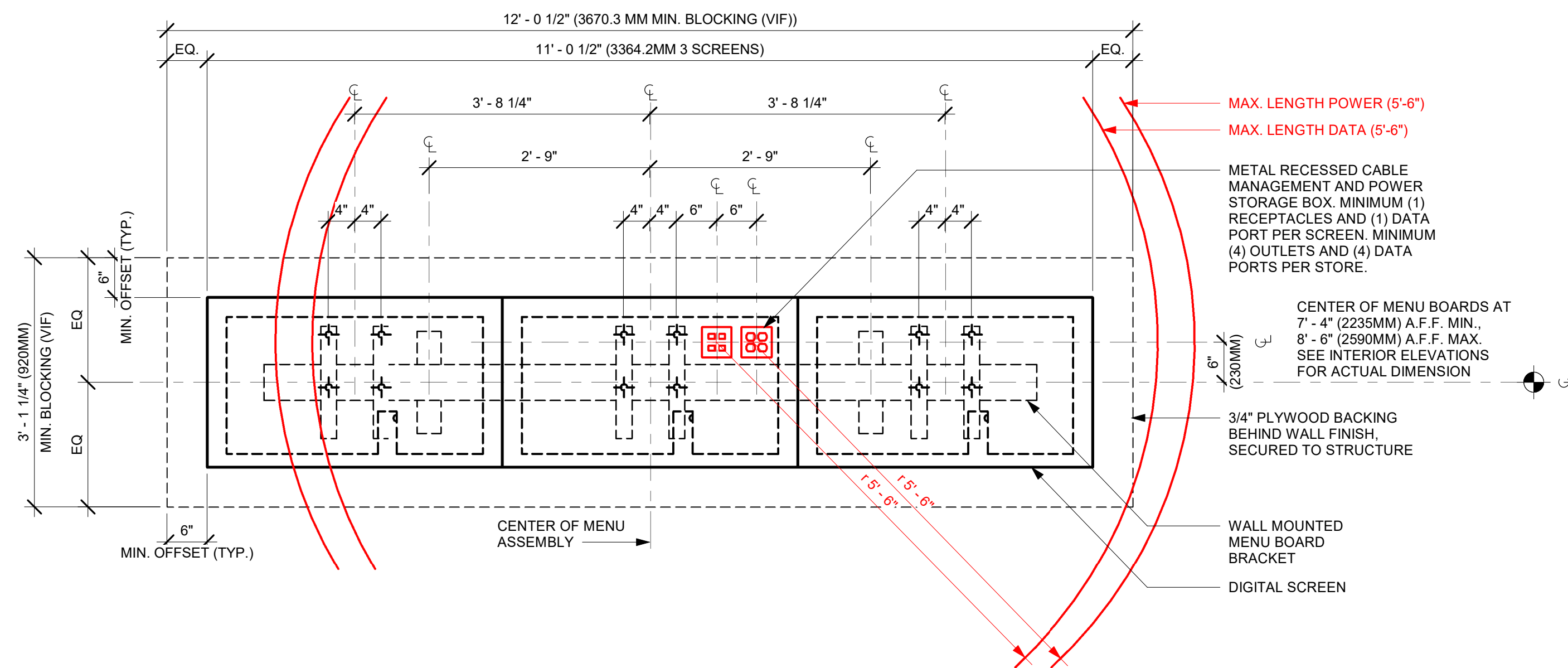

STARBUCKS®
2401 UTAH AVENUE SOUTH
SEATTLE, WASHINGTON 98134
(206) 318-1575

THESE DRAWINGS AND THE PROJECT MANUAL ARE CONFIDENTIAL AND SHALL REMAIN THE SOLE PROPERTY OF STARBUCKS CORPORATION, WHICH IS THE OWNER OF THE COPYRIGHT IN THIS WORK. THEY SHALL NOT BE REPRODUCED (IN WHOLE OR IN PART), MARKED WITH THIRD PARTIES OR INCORPORATED IN ANY MANNER ON OTHER PROJECTS OR EXTENSIONS TO THIS PROJECT WITHOUT THE PRIOR WRITTEN CONSENT OF STARBUCKS CORPORATION. THESE DRAWINGS AND SPECIFICATIONS ARE INTENDED TO EXPRESS DESIGN INTENT FOR A PROTOTYPICAL STARBUCKS STORE (WHICH IS SUBJECT TO CHANGE AT ANYTIME) AND DO NOT REFLECT ACHIEVEMENT OF ANY DESIGN PARTY. DESIGN PARTY SHALL HAVE ANY OBLIGATION OR LIABILITY TO THE OTHER (EXCEPT STATED ABOVE) UNTIL A WRITTEN AGREEMENT IS FULLY EXECUTED BY BOTH PARTIES.

STARBUCKS TEMPLATE VERSION: i2023.08.28

KEVIN L SONGER, AIA, REG. GA NO. 015297

Gensler

MAIN OFFICE
M. ARTHUR GENSLE JR. & ASSOCIATES
220 MONTGOMERY ST, SUITE 200
SAN FRANCISCO, CA 94104 USA

Tel (415) 433.3700
Fax (415) 836.4599

Fax (415) 836.4599

SATELLITE OFFICE
999 PEACHTREE STREET NE
SUITE 1400
ATLANTA, GA 30309 USA

Tel (404) 507.1000
Fax (404) 507.1001

Fax (404) 507.1001

PROJECT NAME:
1980 SAN MARCO
BOULEVARD

PROJECT ADDRESS:
1980 SAN MARCO BLVD.
JACKSONVILLE, FL 32207

STORE #:	8395
PROJECT #:	08479-096
ISSUE DATE:	03/20/2024
DESIGN MANAGER:	LUCAS
PRODUCTION DESIGNER:	GENSLER TABIO
CHECKED BY:	GENSLER

Revision Schedule			
Rev	Date	By	Description

SHEET TITLE:
**MENU & SIGNAGE
DETAILS**
SCALE: AS SHOWN

SHEET NUMBER:

CASEWORK SCHEDULE - "C"						
DESIGN ID	COUNT	DESCRIPTION	FURN. BY	INST. BY	COMMENTS	
X0001	1	CUSTON COUNTERTOP - FRONTLINE	SB	GC	GC TO VERIFY ALL DIMENSIONS AND NOTIFY SB/VD ANY DISCREPANCIES. TO BE PROVIDED BY CASEWORK VENDOR.	
X0002	2	WOOD TRIM - 5 IN 127 MM (VIF) X 3/4IN 20MM - FINISH WD0077	SB	GC	GC TO VERIFY ALL DIMENSIONS AND NOTIFY SB/VD ANY DISCREPANCIES. TO BE PROVIDED BY CASEWORK VENDOR.	
X0003	1	WOOD TRIM - 6 1/2X1 1/2IN 152X38MM - WD0077	SB	GC	TO BE PROVIDED BY CASEWORK VENDOR.	
X0004	2	WOOD TRIM - 9 IN 228 MM (VIF) X 3/4IN 20MM - FINISH WD0077	SB	GC	GC TO VERIFY ALL DIMENSIONS AND NOTIFY SB/VD ANY DISCREPANCIES. TO BE PROVIDED BY CASEWORK VENDOR.	
X0005	2	WOOD TRIM - 1 X1 IN 25.4X25.4MM - VARIABLE LENGHT -WALNUT WD0077	SB	GC	TO BE PROVIDED BY CASEWORK VENDOR.	
CABINET						
19281	2	CABINET - ESPRESSO ICE BIN STAINLESS - 20IN 510MM	SB	GC		
21889	1	CABINET - BOX BASE - VARIABLE LENGTH	SB	GC		
21890	25	CABINET - SIDE PANEL	SB	GC		
21891	8	CABINET - BOTTOM SHELF - 15IN 380MM	SB	GC		
21892	6	CABINET - BACK PANEL - 15IN 380MM	SB	GC		
21893	5	CABINET - ADJUSTABLE SHELF - 15IN 380MM	SB	GC		
21894	5	CABINET - DOOR - 15IN 380MM	SB	GC		
21895	6	CABINET - DOOR TRASH - 15IN 380MM	SB	GC		
21896	2	CABINET - DRAWER - 15IN 380MM	SB	GC		
21898	2	CABINET - BOTTOM SHELF - 18IN 455MM	SB	GC		
21899	2	CABINET - BACK PANEL - 18IN 455MM	SB	GC		
21900	1	CABINET - ADJUSTABLE SHELF - 18IN 455MM	SB	GC		
21901	2	CABINET - DOOR - 18IN 455MM	SB	GC		
21902	3	CABINET - BOTTOM SHELF - 30IN 760MM	SB	GC		
21903	3	CABINET - BACK PANEL - 30IN 760MM	SB	GC		
21904	3	CABINET - ADJUSTABLE SHELF - 30IN 760MM	SB	GC		
21905	3	CABINET - DOOR - 30IN 760MM	SB	GC		
21906	1	CABINET - END CAP FRONTBAR	SB	GC		
21907	2	CABINET - END CAP BACKBAR	SB	GC		
21908	3	CABINET - FILLER PANEL - VARIABLE LENGTH	SB	GC		
21913	2	CABINET - EQUIPMENT MOUNTING PANEL	SB	GC		
22749	1	CABINET - ESPRESSO PUMP MOUNT PANEL	SB	GC		
22980	4	CABINET - ADJUSTABLE SHELF - 21IN 535MM	SB	GC		
22981	2	CABINET - BACK PANEL FOR POS - 21IN 535MM	SB	GC		
22982	2	CABINET - BOTTOM SHELF - 21IN 535MM	SB	GC		
CABINETS						
23711	1	CABINET - CBE UPPER CASEWORK IN-LINE - RF - 82IN	SB	GC		
CAFE						
14899	1	CAFE - SIT HERE TABLE TOP - VARIABLE LENGTH	SB	GC		
20335	1	WALL BAY 2 UNIT - RH - 54IN 1370MM - WALNUT WD0077	SB	GC		
COUNTERTOP						
21918	1	COUNTERTOP - FILLER FRONTBAR - VARIABLE LENGTH	SB	GC		
21919	3	COUNTERTOP - FILLER BACKBAR - VARIABLE LENGTH	SB	GC		
21921	1	COUNTERTOP - FRONTBAR - 18IN 455MM	SB	GC		
21923	2	COUNTERTOP - END CAP FRONTBAR	SB	GC		
21927	2	COUNTERTOP - BACKBAR - 30IN 760MM	SB	GC		
21928	2	COUNTERTOP - END CAP BACKBAR	SB	GC		
22328	1	COUNTERTOP - BREW - LF - 90IN 2285MM	SB	GC		
22353	1	COUNTERTOP - ESPRESSO FRONTBAR - RF - 141IN 3580MM	SB	GC		
22354	1	COUNTERTOP - ESPRESSO SHROUD - 141IN 3580MM	SB	GC		
22386	1	COUNTERTOP - WARMING WITH RACK - LF - 125IN 3175MM	SB	GC		
22390	1	COUNTERTOP - CONSOLIDATED HANDOFF - RF - 45IN 1145MM	SB	GC		
22394	6	COUNTERTOP - BACKSPASH - VARIABLE LENGTH	SB	GC		
22395	1	COUNTERTOP - HAND SINK LOW SPLASH - 15IN 380MM	SB	GC		
23403	1	COUNTERTOP - CBE IN-LINE RF - 139IN 3530MM	SB	GC		
X0006	1	COUNTERTOP - POS - 66IN 1675MM	SB	GC		
X0007	1	COUNTERTOP - CORNER FRONTBAR	SB	GC	ROUNDED CORNER, 1' - 0" RADIUS	
DIEWALL						
21885	13	DIEWALL - FRAMING - VARIABLE LENGTH	SB	GC		
21886	8	DIEWALL - BASE - VARIABLE LENGTH	SB	GC		
21887	7	DIEWALL - SUBSTRATE PANEL - VARIABLE LENGTH	SB	GC		
21888	38	DIEWALL - SUPPORT LEG	SB	GC		
OTHER						
11155	2	ESPRESSO MACHINE PUMP MOUNT - 10X10IN 255X255MM	SB	GC		
21914	6	FRIDGE STOP BRACKET SET	SB	GC		
X0008	1	DECORATIVE METAL TRIM - 5X1/8IN 127X3MM	SB	GC	MATERIAL: ALUMINIUM, FINISH: POWDERCOATED FLAT BLACK MT0028. GC TO VERIFY ALL DIMENSIONS AND NOTIFY SB/VD ANY DISCREPANCIES. TO BE PROVIDED BY CASEWORK VENDOR.	
X0009	1	IMPULSE FIXTURE - FLAT BLACK POWDERCOATED MT0028	SB	GC	REFER TO DETAIL I503. TO BE PROVIDED BY CASEWORK VENDOR.	
PANEL						
21933	7	FINISH PANEL - VARIABLE LENGTH	SB	GC		
X0010	1	CUSTOM WOOD WALL PANEL - VERTICAL SLAT - WHITE OAK WD0073	SB	GC	CLASS A FIRE RETARDANT TREATMENT (PER ASTM E 84), OR PASSES NFPA 286 (DID: SPC006). SELECTED GRAIN, FULL PLANK, LENGTH REQUIRED (V.I.F): (1) 10'-1" W X 9'-4" H (1) 2'-0" W X 9'-4" H (1) 3'-4" W X 9'-4" H (1) 3'-2" W X 5'-8" H (1) 0'-8" W X 3'-6" H	
TRIM						
X0011	1	CUSTOM WOOD FRAME	SB	GC		

CASEWORK FINISH SCHEDULE				
ENGINE ZONE	MATERIAL DESCRIPTION	FINISH CODE	COMMENTS	
COMPOSITE - DOVE				
COUNTERTOPS - BACKBAR	COMPOSITE - DOVE	CP0091		
COUNTERTOPS - ESPRESSO	COMPOSITE - DOVE	CP0091		
COUNTERTOPS - ESPRESSO SHROUD	COMPOSITE - DOVE	CP0091		
COUNTERTOPS - FRONTBAR	COMPOSITE - DOVE	CP0091		
COMPOSITE - MATTE BLACK MOTTLED PAPER				
CABINETS - EXTERIOR	COMPOSITE - MATTE BLACK MOTTLED PAPER	CP0024		
COMPOSITE - MOTTLED BLACK				
FINISH PANELS - END CAP PANEL	COMPOSITE - MOTTLED BLACK	CP0024		
METAL - FLAT BLACK POWDERCOAT				
FRAMING AND HARDWARE	METAL - FLAT BLACK POWDERCOAT	MT0028		
METAL - STAINLESS STEEL - BRUSHED				
CABINETS - UNDERCOUNTER ICE BIN	METAL - STAINLESS STEEL - BRUSHED	#4 BRUSHED 16GA		
COUNTERTOPS - HAND SINK	METAL - STAINLESS STEEL - BRUSHED	#4 BRUSHED 16GA		
FRAMING AND HARDWARE	METAL - STAINLESS STEEL - BRUSHED	#4 BRUSHED 16GA		
PLASTIC - BLACK				
CABINETS - EXTERIOR	PLASTIC - BLACK	PL0044		
CABINETS - INTERIOR	PLASTIC - BLACK	PL0044		
CABINETS - UPPER	PLASTIC - BLACK	PL0044		
PLASTIC - WHITE HDPE				
CABINETS - INTERIOR	PLASTIC - WHITE HDPE	PL0043		
WOOD - WALNUT				
CABINETS - UPPER	WOOD - WALNUT	WD0077		
TABLE TOP - SIT HERE	WOOD - WALNUT	WD0077		
WOOD - WALNUT - PLANK - VERTICAL				
FINISH PANELS - FRONTBAR	WOOD - WALNUT - PLANK - VERTICAL	WD0077 MAD100-V		

FURNITURE SCHEDULE - "F"						
DESIGN ID	COUNT	DESCRIPTION	FURN. BY	INST. BY	COMMENTS	
BANQUETTE						
19503	1	BANQUETTE - CLOSTER BASE - WALNUT WD0077	SB	GC		
19508	1	BANQUETTE - CLOSTER CUSHION VERTICAL STITCH - CARAMEL BROWN NATURAL F0008	SB	GC		
CHAIR						
17853	20	CHAIR - CAFE PYRAMID - BLACK AND GREY ROPE MT0028 F0195	SB	GC		
21360	5	CHAIR - CAFE PEGGY - WALNUT WD0077	SB	GC		
21454	3	CHAIR - CAFE ASHER UPHOLSTERED BACK - WALNUT AND CARAMEL BROWN NATURAL WD0077 F0008	SB	GC		
22948	3	CHAIR - STOOL COUNTER HEIGHT PEGGY UPHOLSTERED - WALNUT AND CARAMEL BROWN NATURAL WD0077 F0008	SB	GC		
TK0077	1	CHAIR - MANAGERS WORKSTATION	SB	GC	STEELCASE SERIES ONE ARMLESS	
DESK						
TK0053	1	DESK - MANAGERS WORKSTATION SHELVES - 48IN 1220MM	SB	GC		
TK0076	1	DESK - MANAGERS WORKSTATION - 48X24X27IN 1220X610X685MM	SB	GC		
MIRROR						
14350	2	MIRROR - RESTROOM ANGLED- 18X36IN 455X915MM	SB	GC		
TK0050	1	MIRROR - BOH - 16X51IN 405X1295MM	SB	GC		
OTHER						
TK0051	1	COAT HOOK STRIP - 30IN 760MM	SB	GC	BLACK FINISH	
STORAGE						
TK0078	1	FILE MOBILE PEDESTAL WITH CUSHION AND LOCK	SB	GC		
TK0079	1	MANAGERS DESK CART - 24X20IN 610X510MM	SB	GC		
TABLE						
17340	9	TABLE - CAFE METAL PEDESTAL BASE SQUARE - 24IN 610MM - BLACK MT0028	SB	GC		
17341	1	TABLE - ACCESSIBLE METAL WITH TAPERED LEGS - 36X24IN 915X610MM - BLACK MT0028	SB	GC		
18682	2	TABLE - BASE FIXED T BASE END - 32IN 815MM - FLAT BLACK MT0028	SB	GC		
21449	4	TABLE - BASE CAFE HEIGHT BOTTLE - FLAT BLACK MT0028	SB	GC		
21453	1	TABLE - BASE ACCESSIBLE BOTTLE - FLAT BLACK MT0028	SB	GC		
21799	1	TABLE - TOP ACCESSIBLE ROUND EDGE OBLONG - 48X24IN 1220X610MM - WALNUT WD0077	SB	GC		
21841	2	TABLE - TOP ROUND EDGE ROUND - 24IN 610MM - WALNUT WD0077	SB	GC		
21844	1	TABLE - TOP ROUND EDGE ROUND - 30IN 760MM - WALNUT WD0077	SB	GC		
21847	1	TABLE - TOP ROUND EDGE SQUARE - 24IN 610MM - WALNUT WD0077	SB	GC		
WINDOW TREATMENT						
22486	5	ROLLER SHADE - DARK BROWN - 5PC OPEN	SB	GC		

SPECIALTY EQUIPMENT SCHEDULE - "E"						
DESIGN ID	COUNT	DESCRIPTION	FURN. BY	INST. BY	COMMENTS	
COOLING						
10267	3	FRIDGE UNDERCOUNTER 1 DOOR - 27IN 685MM	SB	GC		
11083	1	FRIDGE REACH IN 2 DOOR - 51X35IN 1295X890MM	SB	GC		
12618	1	FRIDGE UNDERCOUNTER 1 DOOR WITH SHELF - 27IN 685MM	SB	GC		
13682	1	FREEZER REACH IN 2 DOOR - 54IN 1370MM	SB	GC		
20011	1	FRIDGE NITRO 2 TAP JT NITCOM RH	SB	GC	KIT INCLUDES UNDERCOUNTER FRIDGE, FONT, TRAY, AND TUBING	
EQUIPMENT						
10808	1	GRINDER DITTING KR1203	SB	GC		
17564	1	BLENDER PITCHER RINSER WITH SENSOR	SB	GC		
21679	1	NITROGEN GENERATOR ELEMENT COMPACT	SB	GC		
22885	1	BREWER CLOVER VERTICA DOUBLE	SB	GC		
23380	1	BREWER CLOVER VERTICA INSTALL KIT	SB	GC		
23381	1	BREWER CLOVER VERTICA CORD	SB	GC		
23393	3	EQUIPMENT - CBE MILK DISPENSE BRACKET SLIDE	SB	GC		
23419	3	MILK DISPENSER	SB	GC		
FOOD CASE						
21215	1	FOOD CASE - ZEPHYR - 28IN 710MM	SB	GC		
ICE						
18029	1	ICE - BIN B110	SB	GC	BPF-1 ADAPTER KIT (011076103) REQUIRED WHEN PAIRING WITH 30" (760MM) ICE MACHINES	
19278	2	ICE - BIN DROP IN 45LB 20KG HORIZONTAL	SB	GC		
23184	1	ICE - MACHINE HMD1010RBT REMOTE COOLED	SB	GC		
23421	1	ICE - NUGGET ICE DISPENSER - SINGLE ICE MACHINE	SB	GC		
23423	1	ICE - NUGGET ICE DIVERTER	SB	GC		
23424	1	ICE - NUGGET ICE DIVERTER CONTROL PANEL	SB	GC		
23526	1	ICE - BIN ADAPTOR FOLLETT B110H22H30DV PEDESTAL FOR B110 ICE - BIN ADAPTOR FOLLETT B110H22H30DV PEDESTAL FOR B110	SB	GC		
OTHER						
10091	1	CUP DISPENSER TALL HOT VERTICAL	SB	GC		
10099	2	RESTROOM TOILET PAPER HOLDER	SB	GC		
10172	2	RESTROOM SEAT COVER DISPENSER	SB	GC		
10179	2	HAND DRYER SURFACE MOUNTED	SB	GC		
10384	2	DIAPER CHANGING STATION HORIZONTAL	SB	GC		
10396	1	CUP DISPENSER SHORT HOT VERTICAL	SB	GC		
10501	2	FIRE EXTINGUISHER	GC	GC		
10769	2	RESTROOM GRAB BAR VERTICAL - 18IN 455MM	SB	GC		
10791	2	CUP DISPENSER GRANDE VENTI COLD VERTICAL	SB	GC		
10829	6	CORNER GUARD - 1.25IN 30MM - PEWTER	SB	GC	@ BOH	
10855	2	CUP DISPENSER GRANDE VENTI HOT VERTICAL	SB	GC		
10858	1	CUP DISPENSER TALL COLD VERTICAL	SB	GC		
10859	2	RESTROOM GRAB BAR - 48IN 1220MM	SB	GC		
10862	2	RESTROOM GRAB BAR - 36IN 915MM	SB	GC		
10947	1	SOAP DISPENSER WALL MOUNTED	SB	GC		
11115	2	SOAP DISPENSER SINK MOUNTED	SB	GC		
13330	1	MOBILE CUP DISPENSER CADDY	SB	GC		
13584	1	CUP DISPENSER TRENTA COLD VERTICAL	SB	GC		
20403	6	KEG - 3GAL	SB	GC		
21988	2	HAND DRYER BACK PANEL	SB	GC		
22627	1	NITRO 2 TAP HANDLE WITH BADGE AND MOUNT KIT	SB	GC	JOE TAP, FOR USE AT BACKBAR NITRO FONT	
23420	2	REFRESHER DISPENSE SMALL	SB	GC		
TK0082	1	POWER RECEPTACLE WITH USB AND WIRELESS CHARGING	SB	GC		
X0011	1	CORNER GUARD - 1.25IN 30MM - POWDERCOATED FINISH TO MATCH SW7038	SB	GC		
X1000	5	CORNER GUARD - MILLWORK 1/4" POST OUTSIDE CORNER	SB	GC	FINISH: BLACK. GC TO ORDER FROM FRY REGLET.	
STORAGE						
10416	6	WORKROOM WIRE SHELVING	SB	GC		
10462	1	WORKROOM WIRE SHELVING POSTS	SB	GC		
10698	1	MOP RACK WITH 3 HOLDERS	SB	GC		
17264	1	ROLLING PASTRY TRAY THAW RACK - 20X26IN 510X660MM	SB	GC		
21934	1	PASTRY TRAY RACK UNDERCOUNTER - 30IN 760MM	SB	GC		
23445	1	PASTRY LOCKER RACK WALL MOUNTED	SB	GC		
TK0048	2	5 COMP LOCKER - 15IN 380MM	SB	GC		

WALL TREATMENT (AREA) SCHEDULE - "Q"						
DESIGN ID	AREA	DESCRIPTION	FURN. BY	INST. BY	COMMENTS	
23764	1369 SF	POLYWALL WALL COVERING - MATTE WHITE	GC	GC		
TILE						
20227	428 SF	TILE - I COCCI - CEMENTO - 6X24IN 150X600MM	SB	GC	GROUT: MAPEI - 47 CHARCOAL, OR EQUAL	
X1400	285 SF	TILE - GEO - WHITE - MATTE	SB	GC	GROUT: MAPEI - MAPEI 105 DRIFTWOOD, 3/16IN THICKNESS. VENDOR: FIVE STAR CERAMICS GROUP, CONTACT INFO: CHRIS MACHADO CHRISM@FIVESCG.COM	
WOOD						
X1401	241 SF	WOOD WD0077 - WALNUT - 1X11N @ 2IN - VERTICAL	SB	GC	PROVIDED BY CASEWORK VENDOR. CLASS A FIRE RETARDANT TREATMENT (PER ASTM E 84), OR PASSES NFPA 286 (DID: SPC006).	
X1402	90 SF	WOOD - WALNUT - PLANK - VERTICAL	SB	GC	MAD100-V FULL PLANK - SELECTED GRAIN	

WALL BASE SCHEDULE - "B"						
DESIGN ID	LENGTH	DESCRIPTION	FURN. BY	INST. BY	COMMENTS	
COVE BASE						
X1302	52' - 6 1/2"	SCHLUTER - DILEX - AHK 100 ATGB	GC	GC	W/ SANITARY 3/8IN COVE BASE MOLDING. FINISH: DARK ANTHRACITE	
METAL BASE						
X1300	31' - 2 1/2"	METAL BASE - BLACK MT0028 - 6IN 150MM	SB	GC	PROVIDED BY CASEWORK VENDOR.	
TILE BASE						
18740	76' - 4"	TILE BASE - PLAZA NOVA - BLACK SHADOW - 6X12IN 150X300MM	SB	GC	W/ BULLNOSE SANITARY 3/8IN COVE BASE MOLDING. GROUT: MAPEI - 10 BLACK, OR EQUAL.	
19795	191' - 3"	POLYVINYL FLOOR TILE - ECOGRIP - PEWTER	GC	GC		
TRANSITION BASE						
X1301	16' - 0"	TAPERED ALUMINIUM FRAME - 16 GA	GC	GC	FINISH: TEXTURED COLOR-COATED BLACK (DID: MT0028).	

CEILING TREATMENT SCHEDULE - "U"						
DESIGN ID	AREA	DESCRIPTION	FURN. BY	INST. BY	COMMENTS	
OTHER						
19734	50 SF	ACT - ULTIMA - 2X2FT 61X61CM	GC	GC	DESIGN TO SPECIFY WHITE, OR CUSTOM COLOR; FOR ORDERING CONTACT DEB PICKENS AT DLPICKENS@ARMSTRONGCEILINGS.COM , PH: 480-695-9053	
22764	300 SF	ACT - CIRRUS BEVELED SUPRAFINE PAINTED - 2X4FT 61X122CM	GC	GC	DESIGN TO SPECIFY WHITE, BLACK, OR CUSTOM COLOR; FOR ORDERING CONTACT DEB PICKENS AT DLPICKENS@ARMSTRONGCEILINGS.COM , PH: 480-695-9053	
X1100	536 SF	GYP CEILING - GWB CEILING WITH LEVEL 4 FINISH - PAINT AS SCHEDULED	GC	GC	FINISH: REFER TO RCP PLAN AT I103 FOR TONE TAG; INSTALLATION SHALL BE IN STRICT ACCORDANCE W/ MANUFACTURER'S INSTRUCTIONS.	
X1101	196 SF	MATCH WITH EXISTING VCT.	GC	GC	VINYL CLAD AT BOH.	
WOOD						
X1401	4 SF	WOOD WD0077 - WALNUT - 1X1IN @ 2IN - VERTICAL	SB	GC	PROVIDED BY CASEWORK VENDOR. CLASS A FIRE RETARDANT TREATMENT (PER ASTM E 84), OR PASSES NFPA 286 (DID: SPC006).	

BARRIER FREE DOOR HARDWARE SCHEDULE - "D"						
DESIGN ID	COUNT	MARK	DESCRIPTION	FURN BY	INST BY	COMMENTS
23132	2	01	DOOR - BARRIER FREE HARDWARE ACTUATOR MULLION MOUNT	SB	GC	GC TO COORD. INSTALL & CABLING WITH
23129	1	02	DOOR - BARRIER FREE HARDWARE KEY SWITCH	SB	GC	GC TO COORD. INSTALL & CABLING WITH SB VENDOR. GC ORDER FROM LOCKNET -SBUXTEAM@LOCKNET.COM.
23135	1	03	DOOR - BARRIER FREE HARDWARE OPERATOR - BLACK	SB	GC	GC TO COORD. INSTALL & CABLING WITH SB VENDOR. GC ORDER FROM LOCKNET -SBUXTEAM@LOCKNET.COM.

WALL TREATMENT (LENGTH) SCHEDULE - "R"						
DESIGN ID	LENGTH	DESCRIPTION	FURN. BY	INST. BY	COMMENTS	
X1500	0"	SCHLUTER FINEC-SQ TRIM 3/16"	GC	GC	TRIM AT TILE CORNER. MATERIAL: ALUMINIUM; FINISH TEXTURED COLOR-COATED MATTE BLACK.	
CHAIR RAIL						
X0012	14'- 10 1/4"	CHAIR RAIL - L CHANNEL - .5IN 15MM - HOT ROLLED STEEL MT0011	SB	GC	MOUNTED AT 36IN (915MM) AFF; TO BE SUPPLIED BY GENERAL CONTRACTOR	

LIGHTING FIXTURE SCHEDULE - "L"						
DESIGN ID	COUNT	DESCRIPTION	FURN. BY	INST. BY	BULB	COMMENTS
EXIT						
19047	2	LED EXIT SIGN WITH EMERGENCY LIGHT - BLACK AND GREEN	SB	GC	LED SW LOW ENERGY OR EQUAL	
19057	2	LED EMERGENCY LIGHT DOUBLE - BLACK	SB	GC	INTEGRATED LED	
PENDANT						
X0200	1	PENDANT - MATTEO ASTRO C80701AGOP - AGED GOLD BRASS	SB	GC	(1) 25W E12 BASE	
RECESSED CAN						
21771	26	CAN - LED ADJUSTABLE RECESSED - 3IN 75MM - BLACK - 800LM FLOOD	SB	GC	INTEGRATED LED	
SCONCE						
20748	2	SCONCE - KUZCO PLUTO TRIPLE - CHROME	SB	GC	INTEGRATED LED	
STRIP						
22215	4	STRIP - LED TAPE IN HOUSING - VARIABLE LENGTH - BLACK - 350LM PER FT	SB	GC	INTEGRATED LED	FIELD TRIMMABLE TO 6 FT, 14 FT, 9 FT AND 7 FT LENGTHS
22217	2	STRIP - LED TAPE - VARIABLE LENGTH - 350LM PER FT	SB	GC	INTEGRATED LED	FIELD TRIMMABLE TO 18 FT AND 11 FT LENGTHS
TRACK						
12934	2	TRACK - WITH CONNECTORS - 4FT 122CM - WHITE	SB	GC		
12947	2	TRACK - WITH CONNECTORS - 8FT 244CM - BLACK - 1 CIRCUIT	SB	GC		
15059	6	TRACK - WITH CONNECTORS - 6FT 183CM - WHITE - 1 CIRCUIT	SB	GC		
21779	21	TRACK - LED FIXTURE WITH SNOOT - 3IN 75MM - BLACK - 1100LM FLOOD	SB	GC	INTEGRATED LED	
TROFFER						
15057	4	TROFFER - LED RECESSED - 24X48IN 600X1200MM - WHITE - 4000LM	SB	GC	INTEGRATED LED	

MECHANICAL EQUIPMENT SCHEDULE - "M"						
DESIGN ID	COUNT	DESCRIPTION	FURN. BY	INST. BY	COMMENTS	
HVAC						
10317	7	HVAC - VAV SUPPLY 4 WAY SQUARE - 24IN 610MM	GC	GC		
11108	2	HVAC - SUPPLY 4 WAY LAY IN SQUARE - 12IN 305MM				
OTHER						
17797	1	ENERGY MANAGEMENT SYSTEM - HVAC ONLY	SB	GC		

DOOR SCHEDULE - "D"									
DESIGN ID	MARK	DESCRIPTION	WIDTH	HEIGHT	HARDWARE SET	FURN BY	INST BY	COMMENTS	
X0003	04	DOOR (EXISTING) - STOREFRONT SINGLE DOOR, METAL FRAME - TYPE B	3' - 6"	6' - 10"	1-BRFR			EXISTING DOOR AND FINISHES TO REMAIN.	
X0002	05	DOOR (EXISTING) - SINGLE FLUSH - 36IN	2' - 10"	7' - 0"	EXISTING			EXISTING DOOR, HARDWARE AND FINISHES TO REMAIN.	
10190	06	DOOR - SINGLE FLUSH - 36IN	3' - 0"	7' - 0"	7-A	GC	GC	DOOR PANEL: BLACK STAIN TO MATCH WD0035. DOOR FRAME: PAINT BLACK MAGIC SW6991 (DID: X0300).	
10190	07	DOOR - SINGLE FLUSH - 36IN	3' - 0"	7' - 0"	7-A	GC	GC	DOOR PANEL: BLACK STAIN TO MATCH WD0035. DOOR FRAME: PAINT BLACK MAGIC SW6991 (DID: X0300).	
10086	08	DOOR - SINGLE IMPACT DOUBLE ACTING - 36IN 915MM	3' - 0"	7' - 0"	11	GC	GC	DOOR FINISH: PL0019 MOTTLED BLACK. FRAME FINISH: MT0028	

FLOOR TREATMENT SCHEDULE - "T"						
DESIGN ID	AREA	DESCRIPTION	FURN. BY	INST. BY	COMMENTS	
PLASTIC						
19795	758 SF	POLYVINYL FLOOR TILE - ECO-GRIP - PEWTER	SB	GC	GC TO PROCURE FROM ALLIED INDUSTRIES	
TILE						
20228	556 SF	TILE - I COCCI - CEMENTO - 24X24IN 600X600MM	SB	GC	GROUT: MAPEI - 47 CHARCOAL, OR EQUAL	
WALK OFF MAT						
19288	16 SF	WALK OFF MAT - HELIX Z1 - BLACK - 12X9IN 305X230MM				

PAINT SCHEDULE						
DESIGN ID	DESCRIPTION	LRV	FURN. BY	INST. BY	COMMENTS	
20438	SW7020 BLACK FOX, OR EQUIVALENT	8	GC	GC	SW USE PRIMER CP-1; NCS - S 7502-Y; AKZO NOBEL - 30YY 10/038	
X0302	SW7038 TONY TAUPE, OR EQUIVALENT		GC	GC	SW USE PRIMER CP-1; NCS - S 7502-Y; AKZO NOBEL - 30YY 10/038	

PLUMBING FIXTURE SCHEDULE - "P"						
DESIGN ID	COUNT	DESCRIPTION	FURN. BY	INST. BY	COMMENTS	
DRAIN						
10294	6	DRAIN - FLOOR SINK SQUARE - 12IN 305MM	SB	GC	5" FLOOR DRAIN; MANUFACTURER: ZURN; MODEL: Z41B	
10594	2	DRAIN - FLOOR SINK SQUARE - 5IN 125MM	GC	GC		
10726	6	DRAIN - GRATE HALF SQUARE - 12IN 305MM	SB	GC		
FAUCET						
10152	1	FAUCET - DOUBLE LABORATORY WITH BENT RISER SPOUT	SB	GC	KIT INCLUDES FONT, UNDERCOUNTER BOILER AND BOILER BRACKET FOR SIDE PANEL MOUNTING. BRACKET CAN BE FLOOR MOUNTED USING SET OF (4) STAINLESS STEEL LEGS, ORDERED SEPARATELY THROUGH VENDOR.	
10153	3	FAUCET - WATER TOWER - 12IN 305MM	SB	GC		
10215	1	FAUCET - DOUBLE LABORATORY WITH SWING SPOUT	SB	GC		
10597	1	FAUCET - SINGLE HANDLE	SB	GC		
10922	1	FAUCET - MOP SINK WALL MOUNTED	SB	GC		
11003	2	FAUCET - METERED	SB	GC		
21352	2	FAUCET - RESTROOM WITH MOTION SENSOR	SB	GC		
22642	2	FAUCET - INSTANTHOT SYSTEM 2 BUTTON WITH BOILER AND BRACKET	SB	GC		
SINK						
10116	2	SINK - RESTROOM WALL MOUNTED	SB	GC		
10549	1	SINK - RINSE DROP IN SST - 12X20IN 305X510MM	SB	GC		
10995	1	SINK - MOP - 24X24IN 610X610MM	SB	GC		
17565	1	SINK - RINSE WITH DRAINBOARD - 15X27IN 380X685MM	SB	GC		
22768	2	SINK - COUNTERTOP RINSER WITH WATER TOWER - 26X9IN 660X235MM	SB	GC		
TOILET						
11871	2	TOILET - WITH TANK SINGLE FLUSH	GC	GC	WC TO BE PURCHASED THROUGH FERGUSON; NA.PROJECTS@FERGUSON.COM	

PERMIT SET - FOR CONSTRUCTION USE



© 2022 STARBUCKS COFFEE COMPANY

STARBUCKS®

2401 UTAH AVENUE SOUTH
SEATTLE, WASHINGTON 98134
(206) 318-1575

THESE DRAWINGS AND THE PROJECT MANUAL ARE CONFIDENTIAL AND SHALL REMAIN THE SOLE PROPERTY OF STARBUCKS CORPORATION, WHICH IS THE OWNER OF THE COPYRIGHT IN THIS WORK. THEY SHALL NOT BE REPRODUCED (IN WHOLE OR IN PART), SHARED WITH THIRD PARTIES OR USED IN ANY MANNER ON OTHER PROJECTS OR EXTENSIONS TO THIS PROJECT WITHOUT THE PRIOR WRITTEN CONSENT OF STARBUCKS CORPORATION. THESE DRAWINGS AND SPECIFICATIONS ARE INTENDED TO EXPRESS DESIGN INTENT FOR A PROTOTYPICAL STARBUCKS STORE (WHICH IS SUBJECT TO CHANGE AT ANYTIME) AND DO NOT REFLECT ACTUAL SITE CONDITIONS. NEITHER PARTY SHALL HAVE ANY OBLIGATION NOR LIABILITY TO THE OTHER (EXCEPT STATED ABOVE) UNTIL A WRITTEN AGREEMENT IS FULLY EXECUTED BY BOTH PARTIES.

STARBUCKS TEMPLATE VERSION: i2023.08.28

PABLO GARCIA, AIA, REG. FL NO. AR99297

MAIN OFFICE

M. ARTHUR GENSLER JR. & ASSOCIATES

228 MONTGOMERY STREET, SUITE 200

SAN FRANCISCO, CA 94104 USA

Tel (415) 433-3700

Fax (415) 836-4599

SATELLITE OFFICE

M. ARTHUR GENSLER JR. & ASSOCIATES

FL QUALIFIER'S LIC. NO. AR98486

545 NW 26TH ST

SUITE 250

MIAMI, FL 33127 USA

Tel (305) 350-7070

Fax (305) 350-7071

PROJECT NAME:

1980 SAN MARCO BOULEVARD

PROJECT ADDRESS:

1980 SAN MARCO BLVD.
JACKSONVILLE, FL 32207

STORE #: 8395

PROJECT #: 08479-096

ISSUE DATE: 03/20/2024

DESIGN MANAGER: LUCAS ALVAREZ-TABIO

PRODUCTION DESIGNER: GENSLER

CHECKED BY: GENSLER

Revision Schedule

Rev	Date	By	Description

SHEET TITLE:

INTERIOR FINISHES SCHEDULES

SCALE: AS SHOWN

SHEET NUMBER:

1602

STRUCTURAL NOTES

GENERAL NOTES

- GN-1 The governing Code for this Project is the Florida Building Code, 8th Edition (2023). This Code prescribes which edition of each referenced standard applies to this Project.
- GN-2 To the best of our knowledge, the Structural Drawings and Specifications comply with the applicable requirements of the governing Building Code.
- GN-3 Construction is to comply with the requirements of the governing Building Code and all other applicable Federal, State, and Local Codes, Standards, Regulations and Laws.
- GN-4 Use these Notes in conjunction with the Plan Specifications or Project Specifications. If a conflict exists, the more stringent governs.
- GN-5 See Plan Specifications for testing.

GENERAL NOTES - CONTRACTOR REQUIREMENTS

- GN-6 Contractor refers to the General Contractor, Construction Manager, or the organization that is assigned to have overall responsibility and supervision of the Project.
- GN-7 The Contractor shall be solely responsible for, and have control over, the means, methods, supervision, techniques, sequences, procedures of construction, quality, and correctness of the work. The Contractor is solely responsible for jobsite safety including all OSHA requirements.
- GN-8 The Contractor shall coordinate all Contract Documents with field conditions and dimensions and Project Shop Drawings prior to construction. Do not scale drawings; use only printed dimensions. Report any discrepancies in writing to the Architect prior to proceeding with work. Do not change size or location of structural members without written instructions from the Structural Engineer of Record.
- GN-9 Contractors who discover discrepancies, omissions or variations in the Contract Documents during bidding shall immediately notify the Architect. The Architect will resolve the condition and issue a written clarification.
- GN-10 The Contractor shall protect adjacent property, his own work and the public from harm. The Contractor is advised to document the condition of adjacent property with a photographic survey and other documentation, including crack monitoring, prior to and during construction.

GENERAL NOTES - DRAWINGS

- GN-11 The Structural drawings shall be used in conjunction with the architectural drawings and all other drawings and documents, including shop drawings prepared by equipment suppliers and delegated engineers.
- GN-12 Openings shown on Structural Drawings are only pictorial. See the Architectural for complete information such as slab depressions, slopes, curbs, finishes, and opening locations in structural members as required by MEP systems and architectural elements.
- GN-13 Details labeled "typical" apply to all situations that are the same or similar to those specifically referenced, whether or not they are keyed in at each location. Questions regarding the applicability of typical details shall be resolved by the Architect.
- GN-14 See Architectural drawings for fireproofing and waterproofing details and requirements.

GENERAL NOTES - DESIGN LOADS

GN-15 Design Loads:

OCCUPANCY	LIVE LOAD	DEAD LOAD	CONCENTRATED LOAD
Retail	75 psf	20 psf	1,000#

Design superimposed dead loads listed above do not include masonry walls or other concentrated loads. See architectural drawings for these loads. Concentrated live loads do not act concurrently with area live loads.

- GN-16 Handrails and Guards:
- | | |
|----------------------|-----------|
| Linear Loading | 50 lbs/sf |
| Concentrated Loading | 200 lbs |
| Intermediate Rails | 50 lbs |
| Applied Area | 1 sf |

Loads shall be applied to act in any direction at any point on the handrail or top rail to produce the maximum load effect. Linear and concentrated loading shall not be applied concurrently. Glass in handrails and guards shall be designed with a safety factor of 4.

SHOP DRAWINGS AND OTHER SUBMITTALS

- SD-1 Refer to the applicable Plan Specifications or Project Specifications for technical content requirements. Incomplete submittals will be returned without review.
- SD-2 Submit specific components, such as columns, footings, etc., in a single package. Submit similar floors together.
- SD-3 On first submittal, clearly flag and cloud all differences from the Contract Documents. On resubmittals, flag and cloud all changes and additions to previous submittal; only clouded items will be reviewed.

- SD-4 The Trade Contractor is responsible for confirming and correlating dimensions at the job sites, for tolerances, clearances, quantities, fabrication processes and techniques of construction, coordination of the work with other trades and full compliance with the Contract Documents.
- SD-5 The Contractor shall review and approve submittals, including substitution requests and shop drawings, and shall sign and date each drawing prior to submitting to the Architect. This approval is to confirm that the submittal is complete, complies with the submittal requirements and is coordinated with field dimensions, other trades, erection sequencing and constructability. Submittals not reviewed by the Contractor will be returned without review.
- SD-6 Bliss & Nyitray (BNI) reviews submittals to confirm that the submittal is in general conformance with the design concept presented in the Contract Documents. Quantities and dimensions are not checked. Notations on submittals do not authorize changes to the contract sum. Checking of the submittal by BNI shall not relieve the Contractor of responsibility for deviations from the Contract Documents and from errors or omissions in the submittal.
- SD-7 BNI may transfer to the Contractor BIM files, CAD files or other electronic data for use in preparing Shop Drawings. The contractor shall email a request for BIM or CAD files along with an acknowledgement that he/she has read and agreed to the following terms and conditions:
- A. This electronic data remains the property of BNI, and in no case shall the transfer of these files be considered a sale. The files shall not be used for other projects, additions to this project, or for completion of this project by others.
 - B. The Contractor is responsible for assuring that the electronic data accurately represents the Contract Documents. In the event of a conflict, the Contract Documents shall govern.
 - C. The electronic data is current as of the date of transfer but may subsequently be revised or supplemented. If so, then the Contractor may request updated electronic data.
 - D. The use of these electronic data shall not modify Contractor's responsibility for coordination with other trades, or for the proper checking and coordination of dimensions, details, member sizes and gage, and quantities of materials to facilitate complete and accurate fabrication and erection.
 - E. Do not scale dimensions since the electronic data may not be precise and, in some cases, have been intentionally altered for presentation purposes.
 - F. Contractor shall indemnify, defend and hold harmless BNI from all claims, damages, losses, expenses, penalties, and liabilities, including attorneys' fees, arising out of or resulting from the use of the electronic data by Contractor or others.

POST-INSTALLED ANCHORS - GENERAL

- AN-1 Substitution requests will be considered for products having an ICC-ES report recognizing the product for the appropriate application. Substitute concrete anchors must be approved for use in cracked concrete. Substitution requests shall include signed and sealed calculations prepared by a Florida Licensed Engineer who demonstrates that substituted product is capable of achieving the equivalent performance values of the design basis product.
- AN-2 Confirm the absence of reinforcing steel by drilling a 1/4" diameter pilot hole for each anchor in non-post-tension applications. For post-tensioned slabs, confirm the absence of reinforcing steel by nondestructive testing prior to drilling holes. Do not cut reinforcing steel without approval of the Structural Engineer.
- AN-3 Install in accordance with manufacturer's printed installation instructions (MPII) (ACI 314-19, 26.7.2). Refer to MPII for appropriate drill size. Clean hole and remove dust.
- AN-4 Anchors listed below may not be used to substitute the specified anchors in a product's Notice of Acceptance (NOA) or Florida Product Approval.
- AN-5 Anchors shall be installed in concrete having a minimum age of 21-days at time of anchor installation (ACI 318-19, 26.7.2(f))

POST-INSTALLED ANCHORS - MECHANICAL ANCHORS

- AN-6 For anchoring into concrete: Wedge-Type Mechanical anchors shall have been tested and qualified for use in accordance with ACI 355.2 and ICC-ES AC193. Pre-approved anchors include Hilti Kwik Bolt TZ, DeWalt Power-Stud+SD1, and Simpson Strong-Bolt 2.

POST-INSTALLED ANCHORS - SCREW ANCHORS

- AN-7 For anchoring into concrete: Screw anchors shall have been tested and qualified for use in accordance with ACI 355.2 and ICC-ES AC193. Pre-approved anchors include the ¼"Ø Hilti KH-EZ and the ¼"Ø DeWalt Screw Bolt +.

POST-INSTALLED ANCHORS - ADHESIVE ANCHORS

- AN-8 Install adhesive anchors in accordance with manufacturer's requirements for concrete age, temperature, moisture condition, acceptable drilling methods, and hole preparation in conformance with ACI 318-19, 26.7.1(i).

- AN-9 For anchoring into concrete: Adhesive anchors shall have been tested and qualified for use in accordance with ACI 355.4 and ICC-ES AC308. Pre-approved standard cure time adhesives include Hilti RE500v3, DeWalt Pure 110+, and Simpson Set-XP.

- AN-10 Threaded rods for use with adhesive are galvanized ASTM F1554 Grade 36 U.O.N.

LIGHT GAUGE STEEL FRAMING (LTGFRM)

- LG-1 Fabricate and erect stud construction in accordance with the "Standard for Cold-Formed Steel Framing-General Provisions", American Iron and Steel Institute and General Notes.

- LG-2 Light guage steel framing shall be formed from steel having a galvanized coating meeting the requirements of ASTM A653. Yield strength for 16 GA (54mil) or heavier shall be 50ksi and for 18 GA (43mil) and lighter shall be 33ksi. Alternatively, yield strength fir 18mil may be 70ksi to achieve a 20 GA equivalent.
- LG-3 Use galvanized steel Track, minimum 350T137-33 for 4" walls and 600T137-33 for 6" walls, at top and bottom light gauge wall studs fastened to each stud with #10 tek screws each side of wall.
- LG-4 Splicing of framing components, other than the continuous track at the top and bottom of walls, is not permitted, u.o.n. Splicing of track used in the construction of the jamb, head, or sill assemblies of framed wall openings is not permitted. Where splicing of track is necessary between stud spacings, a section of stud shall be placed on the adjoining tracks across the joint fastened to the flanges at both sides of the wall. Holes or notches in headers are not permitted unless approved in writing by the Engineer of Record or as shown on the drawings.
- LG-5 Use 0.157" diameter power actuated fasteners with a minimum of 1" embedment spaced at 24" o.c., U.O.N.
- LG-6 Screws, where required, shall meet the minimum requirements of SAE J-429 Grade 5 and IFI-105. Screws shall have a protective coating equivalent to cadmium or zinc plating, ASTM B766.
- LG-7 Field cutting of LTGFRM framing members shall be saw or shear. Torch cutting is not permitted.



BLISS & NYITRAY, INC.
STRUCTURAL ENGINEERS
FL Certificate of Authorization No. 674
www.bniengineers.com BNI Proj. No.22103.54
10440 N. Central Expressway, Ste 1530
Dallas, Texas 75231
Tel. (214) 432-6232
Gabriel J. Leitz, P.E. FL Reg. No. 81348
To the best of the Structural Engineer's
knowledge, the Plans and Specifications comply
with the applicable minimum building codes.

CONSTRUCTION REVIEW SET



© 2022 STARBUCKS COFFEE COMPANY

STARBUCKS®
2401 UTAH AVENUE SOUTH
SEATTLE, WASHINGTON 98134
(206) 318-1575

THESE DRAWINGS AND THE PROJECT MANUAL ARE CONFIDENTIAL AND SHALL REMAIN THE SOLE PROPERTY OF STARBUCKS CORPORATION, WHICH IS THE OWNER OF THE COPYRIGHT IN THIS WORK. THEY SHALL NOT BE REPRODUCED (IN WHOLE OR IN PART), SHARED WITH THIRD PARTIES OR USED IN ANY MANNER ON OTHER PROJECTS OR EXTENSIONS TO THIS PROJECT WITHOUT THE PRIOR WRITTEN CONSENT OF STARBUCKS CORPORATION. THESE DRAWINGS AND SPECIFICATIONS ARE INTENDED TO EXPRESS DESIGN INTENT FOR A PROTOTYPICAL STARBUCKS STORE (WHICH IS SUBJECT TO CHANGE AT ANYTIME) AND DO NOT REFLECT ACTUAL SITE CONDITIONS. NEITHER PARTY SHALL HAVE ANY OBLIGATION NOR LIABILITY TO THE OTHER (EXCEPT STATED ABOVE) UNTIL A WRITTEN AGREEMENT IS FULLY EXECUTED BY BOTH PARTIES.

STARBUCKS TEMPLATE VERSION: I:2023.04.24

CONSTRUCTION REVIEW SET

THIS DRAWING IS A DESIGN DEVELOPMENT DOCUMENT. SITE SPECIFIC MODIFICATIONS MADE UNDER THE RESPONSIBLE CHARGE OF THE ARCHITECT AND/OR ENGINEER-OF-RECORD WILL BE REQUIRED PRIOR TO USING THIS DOCUMENT FOR BIDDING, PERMITTING, OR CONSTRUCTION.

PROJECT NAME:
1980 SAN MARCO BOULEVARD

PROJECT ADDRESS:
**1980 SAN MARCO BLVD.
JACKSONVILLE, FL 32207**

STORE #:	8395
PROJECT #:	08479-096
ISSUE DATE:	02/22/2024
DESIGN MANAGER:	ES
PRODUCTION DESIGNER:	RV
CHECKED BY:	AP

Revision Schedule			
Rev	Date	By	Description

SHEET TITLE:
STRUCTURAL NOTES

SCALE: AS SHOWN

SHEET NUMBER:
S1.00

STRUCTURAL PLAN SPECIFICATIONS

GENERAL NOTES

SGN-1 These Plan Specifications are intended to be used for projects without Project Specification Books. If they are accidentally issued along with a Project Specification Books, the Project Specification Books shall supersede the Plan Specifications.

RISK CATEGORY	1.0 MULTPLIER	0.60 MULTPLIER	0.42 MULTPLIER
Risk Category II	700 YEAR MRI	50-YEAR MRI	25-YEAR MRI

SHOP DRAWINGS AND SUBMITTALS

SSD-1 Material substitution shall not be submitted in the shop drawings without a substitution request being made to the Architect in advance and in writing, along with detailed substitution cost savings to be credited to the Owner. Upon approval by the Architect, the material substitution can be included in the submitted shop drawings.

SSD-2 All structural Shop Drawings shall be submitted in PDF format to BNI for review and approval. Submittals shall be reviewed and electronically stamped by the Contractor as having "No Exception Taken".

SSD-3 Manufacturer Literature and Product Data shall be submitted in PDF format. The submittals will be stamped as "Received, for record only" by BNI and returned accordingly.



STARBUCKS®
2401 UTAH AVENUE SOUTH
SEATTLE, WASHINGTON 98134
(206) 318-1575

THESE DRAWINGS AND THE PROJECT MANUAL ARE CONFIDENTIAL AND SHALL REMAIN THE SOLE PROPERTY OF STARBUCKS CORPORATION, WHICH IS THE OWNER OF THE COPYRIGHT IN THIS WORK. THEY SHALL NOT BE REPRODUCED (IN WHOLE OR IN PART), SHARED WITH THIRD PARTIES OR USED IN ANY MANNER ON OTHER PROJECTS OR EXTENSIONS TO THIS PROJECT WITHOUT THE PRIOR WRITTEN CONSENT OF STARBUCKS CORPORATION. THESE DRAWINGS AND SPECIFICATIONS ARE INTENDED TO EXPRESS DESIGN INTENT FOR A PROTOTYPICAL STARBUCKS STORE (WHICH IS SUBJECT TO CHANGE AT ANYTIME) AND DO NOT REFLECT ACTUAL SITE CONDITIONS. NEITHER PARTY SHALL HAVE ANY OBLIGATION NOR LIABILITY TO THE OTHER (EXCEPT STATED ABOVE) UNTIL A WRITTEN AGREEMENT IS FULLY EXECUTED BY BOTH PARTIES.

STARBUCKS TEMPLATE VERSION: i2023.04.24

CONSTRUCTION REVIEW SET

THIS DRAWING IS A DESIGN DEVELOPMENT DOCUMENT. SITE SPECIFIC MODIFICATIONS MADE UNDER THE RESPONSIBLE CHARGE OF THE ARCHITECT AND/OR ENGINEER-OF-RECORD WILL BE REQUIRED PRIOR TO USING THIS DOCUMENT FOR BIDDING, PERMITTING, OR CONSTRUCTION.

Gensler

MAIN OFFICE
M. ARTHUR GENSLER JR. & ASSOCIATES
FL QUALIFIER'S LIC. NO. AR96486
45 FREMONT ST, SUITE 1500
SAN FRANCISCO, CA 94102 USA

Tel (415) 433.3700
Fax (415) 698.4699

SATELLITE OFFICE
545 NW 26TH ST
SUITE 250
MIAMI, FL 33127 USA

Tel (305) 350.7070
Fax (305) 350.7071

PROJECT NAME:
1980 SAN MARCO
BOULEVARD

PROJECT ADDRESS:
1980 SAN MARCO BLVD.
JACKSONVILLE, FL 32207

STORE #: 8395
PROJECT #: 08479-096
ISSUE DATE: 02/22/2024
DESIGN MANAGER: ES
PRODUCTION DESIGNER: RV
CHECKED BY: AP

Revision Schedule			
Rev	Date	By	Description

SHEET TITLE:
STRUCTURAL PLAN SPECIFICATIONS
SCALE: AS SHOWN

SHEET NUMBER:
S1.01



BLISS & NYITRAY, INC.
STRUCTURAL ENGINEERS
FL Certificate of Authorization No. 674
www.bniengineers.com BNI Proj. No.22103.54
10440 N. Central Expressway, Ste 1530
Dallas, Texas 75231
Tel. (214) 432-6232
Gabriel J. Leitz, P.E. FL Reg. No. 81348
To the best of the Structural Engineer's knowledge, the Plans and Specifications comply with the applicable minimum building codes.

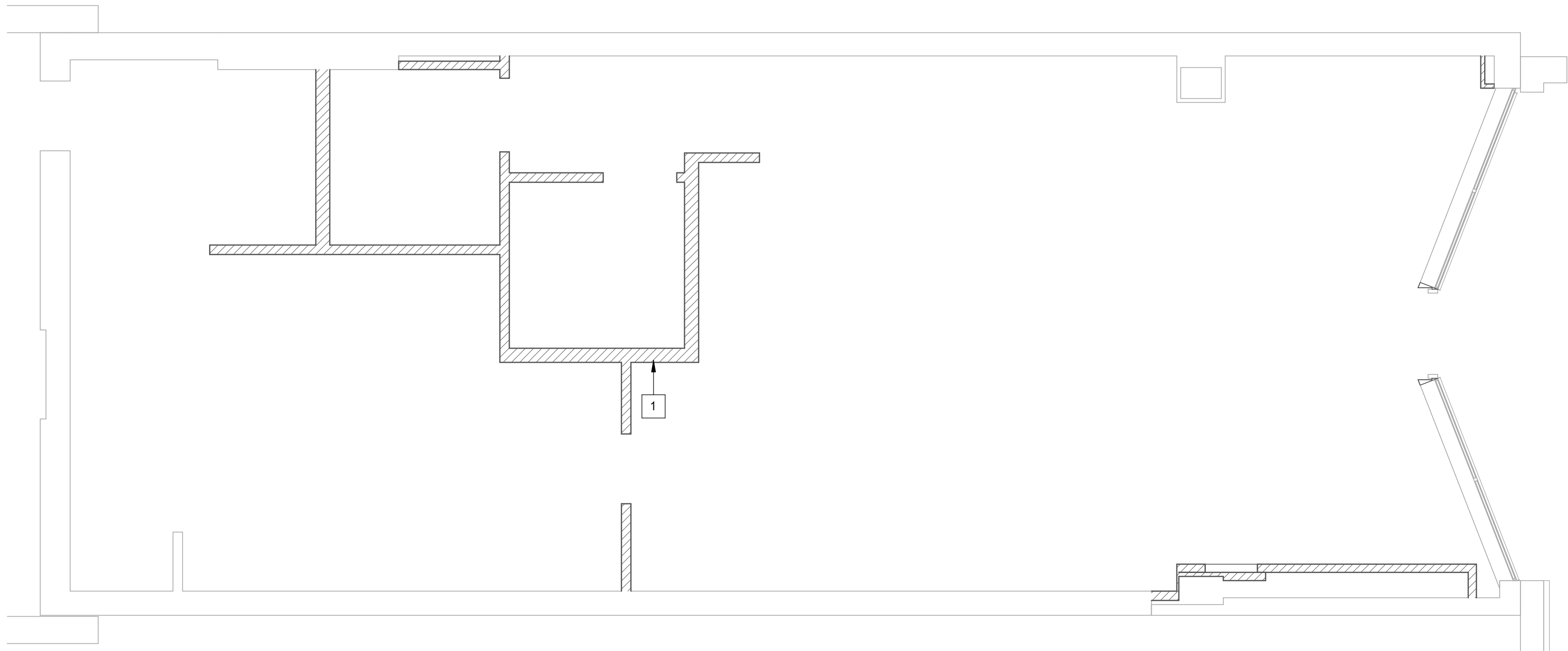

FIRST LEVEL

PLAN KEYNOTES:

1 INTERIOR LIGHT GAUGE STUDS PER S3.00. SEE ARCH FOR WIDTH AND HEIGHT.

1/4" = 1'-0"

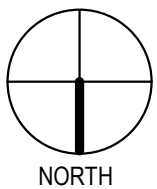

NOTE:
TERMITE PROTECTION SHALL BE PROVIDED WITH REGISTERED TERMITICIDES. UPON COMPLETING THE APPLICATION OF THE TERMITE PROTECTIVE TREATMENT, A CERTIFICATE OF COMPLIANCE SHALL BE ISSUED TO THE BUILDING DEPARTMENT BY THE LICENSED PEST CONTROL COMPANY THAT CONTAINS THE FOLLOWING STATEMENT, "THE AREAS UNDERNEATH NEW SLABS-ON-GRADE HAVE RECEIVED A COMPLETE TREATMENT FOR THE PREVENTION OF SUBTERRANEAN TERMITES. TREATMENT IS IN ACCORDANCE WITH RULES AND LAWS ESTABLISHED BY THE FLORIDA DEPARTMENT OF AGRICULTURE AND CONSUMER SERVICES." REFER TO FBC SECTION 1816 FOR ADDITIONAL INFORMATION.

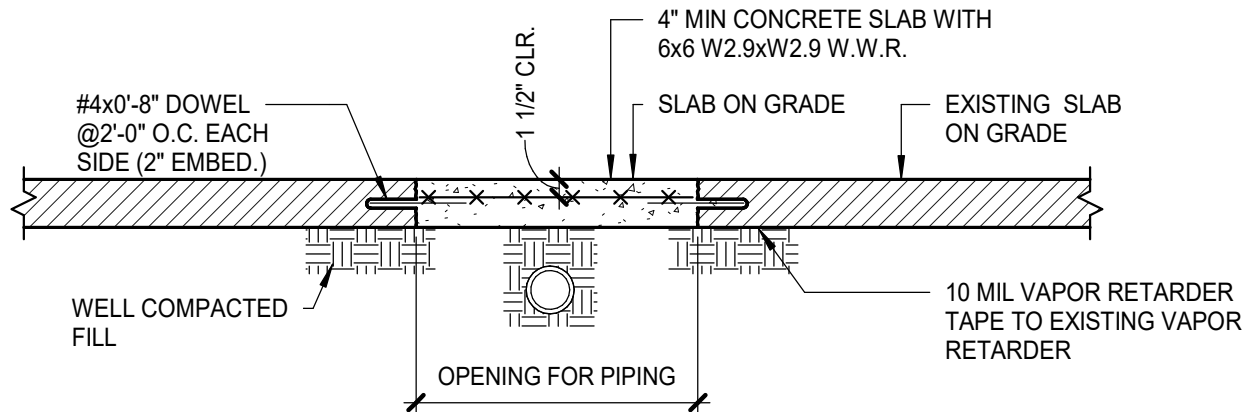

1 TRENCH REPAIR DETAIL
AS REQ'D BY ARCHITECT

3/4" = 1'-0"



BLISS & NYITRAY, INC.
STRUCTURAL ENGINEERS
FL Certificate of Authorization No. 674
www.bniengineers.com BNI Proj. No.22103.54
10440 N. Central Expressway, Ste 1530
Dallas, Texas 75231
Tel. (214) 432-6232
Gabriel J. Leitz, P.E. FL Reg. No. 81348
To the best of the Structural Engineer's
knowledge, the Plans and Specifications comply
with the applicable minimum building codes.



© 2022 STARBUCKS COFFEE COMPANY

STARBUCKS®
2401 UTAH AVENUE SOUTH
SEATTLE, WASHINGTON 98134
(206) 318-1575

THESE DRAWINGS AND THE PROJECT MANUAL ARE CONFIDENTIAL AND SHALL REMAIN THE SOLE PROPERTY OF STARBUCKS CORPORATION, WHICH IS THE OWNER OF THE COPYRIGHT IN THIS WORK. THEY SHALL NOT BE REPRODUCED (IN WHOLE OR IN PART), SHARED WITH THIRD PARTIES OR USED IN ANY MANNER ON OTHER PROJECTS OR EXTENSIONS TO THIS PROJECT WITHOUT THE PRIOR WRITTEN CONSENT OF STARBUCKS CORPORATION. THESE DRAWINGS AND SPECIFICATIONS ARE INTENDED TO EXPRESS DESIGN INTENT FOR A PROTOTYPICAL STARBUCKS STORE (WHICH IS SUBJECT TO CHANGE AT ANYTIME) AND DO NOT REFLECT ACTUAL SITE CONDITIONS. NEITHER PARTY SHALL HAVE ANY OBLIGATION NOR LIABILITY TO THE OTHER (EXCEPT STATED ABOVE) UNTIL A WRITTEN AGREEMENT IS FULLY EXECUTED BY BOTH PARTIES.

STARBUCKS TEMPLATE VERSION: I2023.04.24

CONSTRUCTION REVIEW SET

THIS DRAWING IS A DESIGN DEVELOPMENT DOCUMENT. SITE SPECIFIC MODIFICATIONS MADE UNDER THE RESPONSIBLE CHARGE OF THE ARCHITECT AND/OR ENGINEER-OF-RECORD WILL BE REQUIRED PRIOR TO USING THIS DOCUMENT FOR BIDDING, PERMITTING, OR CONSTRUCTION.

Gensler

MAIN OFFICE
M. ARTHUR GENSLER JR. & ASSOCIATES
FL QUALIFIER'S LIC. NO. AR96466
45 FREMONT ST, SUITE 1500
SAN FRANCISCO, CA 94102 USA
Tel (415) 433-3700
Fax (415) 696-6599
SATELLITE OFFICE
545 NW 26TH ST
SUITE 250
MIAMI, FL 33127 USA
Tel (305) 350-7070
Fax (305) 350-7071

PROJECT NAME:
1980 SAN MARCO
BOULEVARD

PROJECT ADDRESS:
1980 SAN MARCO BLVD.
JACKSONVILLE, FL 32207

STORE #: 8395
PROJECT #: 08479-096
ISSUE DATE: 02/22/2024
DESIGN MANAGER: ES
PRODUCTION DESIGNER: RV
CHECKED BY: AP

Revision Schedule			
Rev	Date	By	Description

SHEET TITLE:
SLAB ON GRADE PLAN & DETAILS
SCALE: AS SHOWN

SHEET NUMBER:
S2.00

CONSTRUCTION REVIEW SET

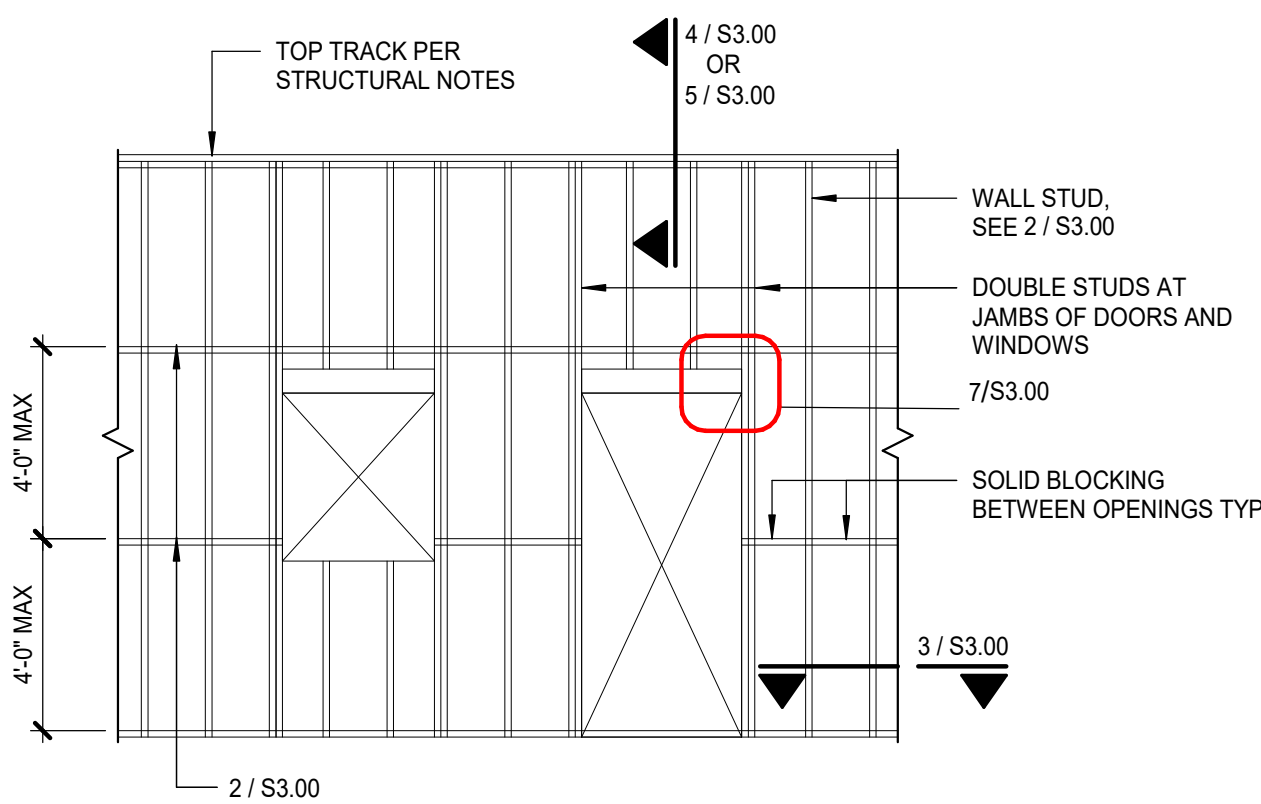

1 TYPICAL LIGHT GAGE WALL FRAMING
1 1/2" = 1'-0"

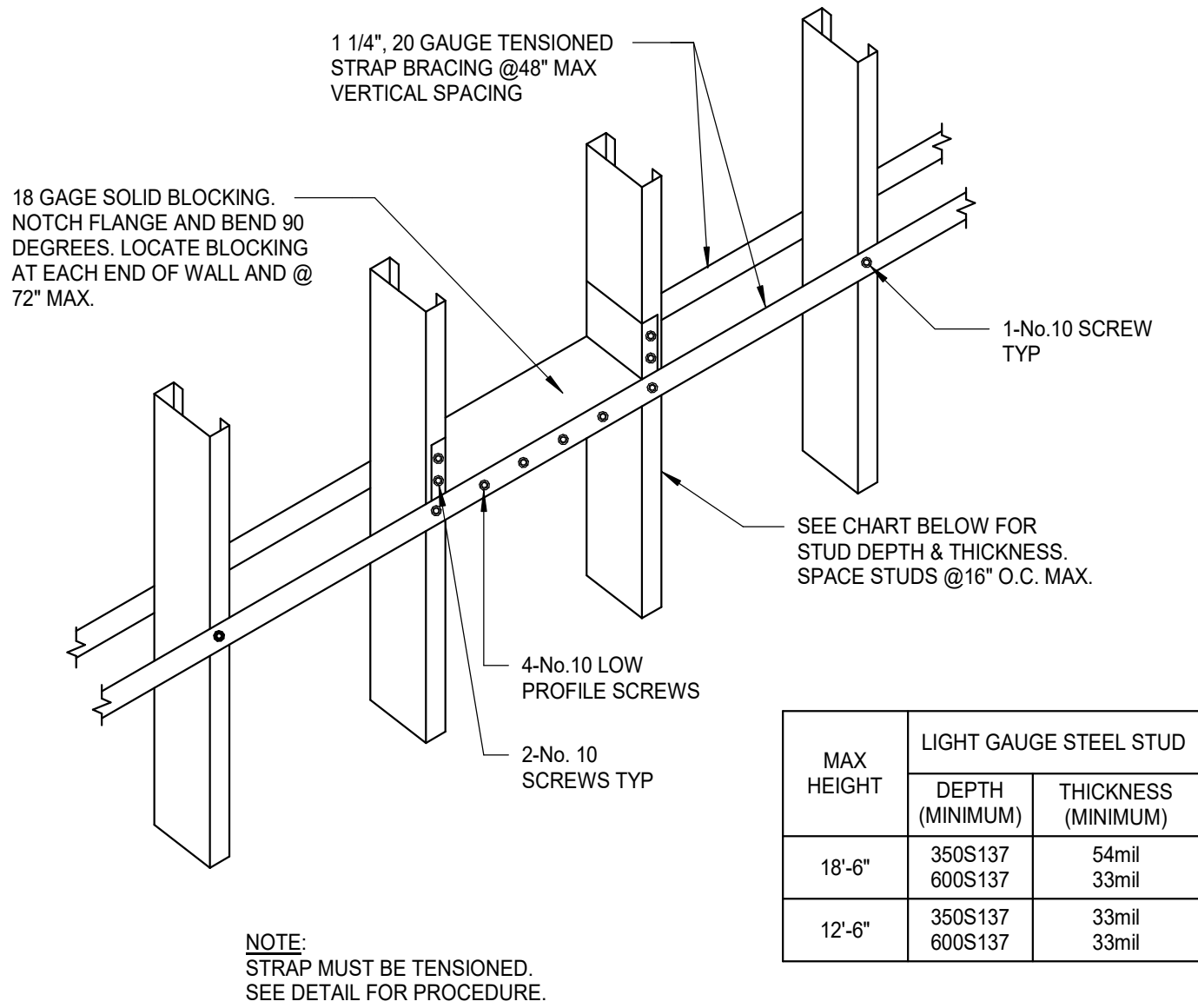

2 INTERIOR STUD WALL
HORIZONTAL BRIDGING
1 1/2" = 1'-0"

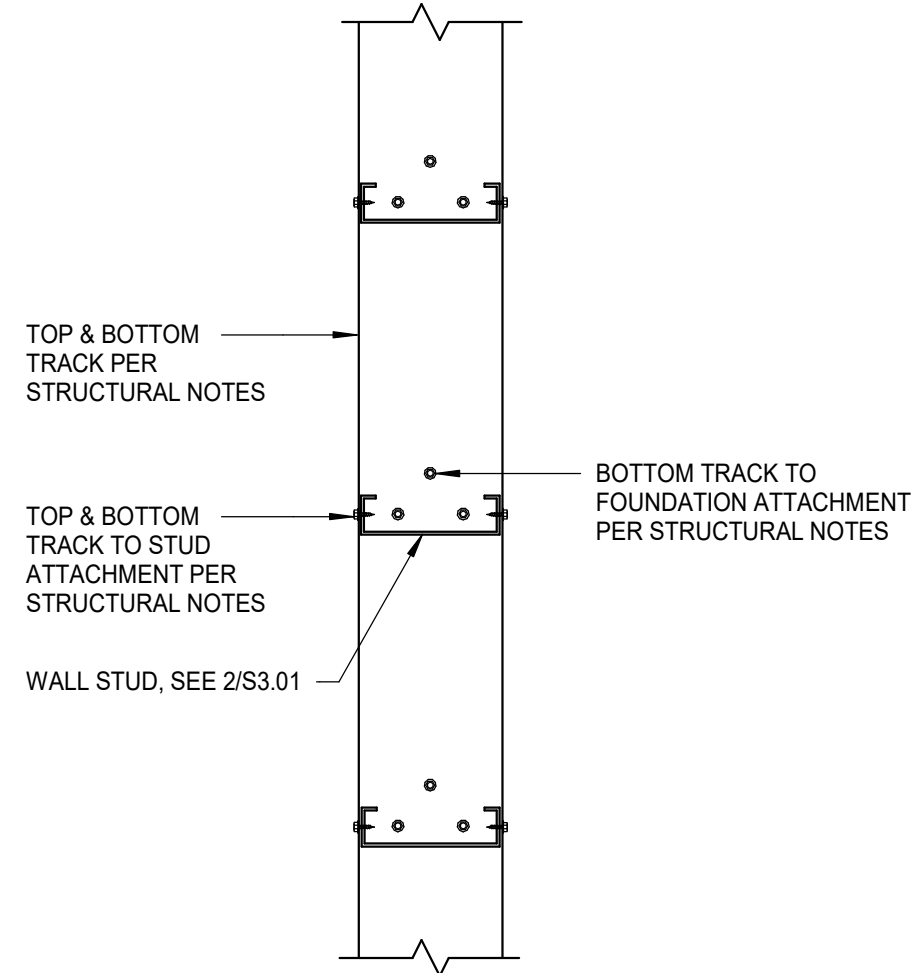

3 LIGHT GAGE STEEL TRACK
CONNECTION
PLAN VIEW
1 1/2" = 1'-0"

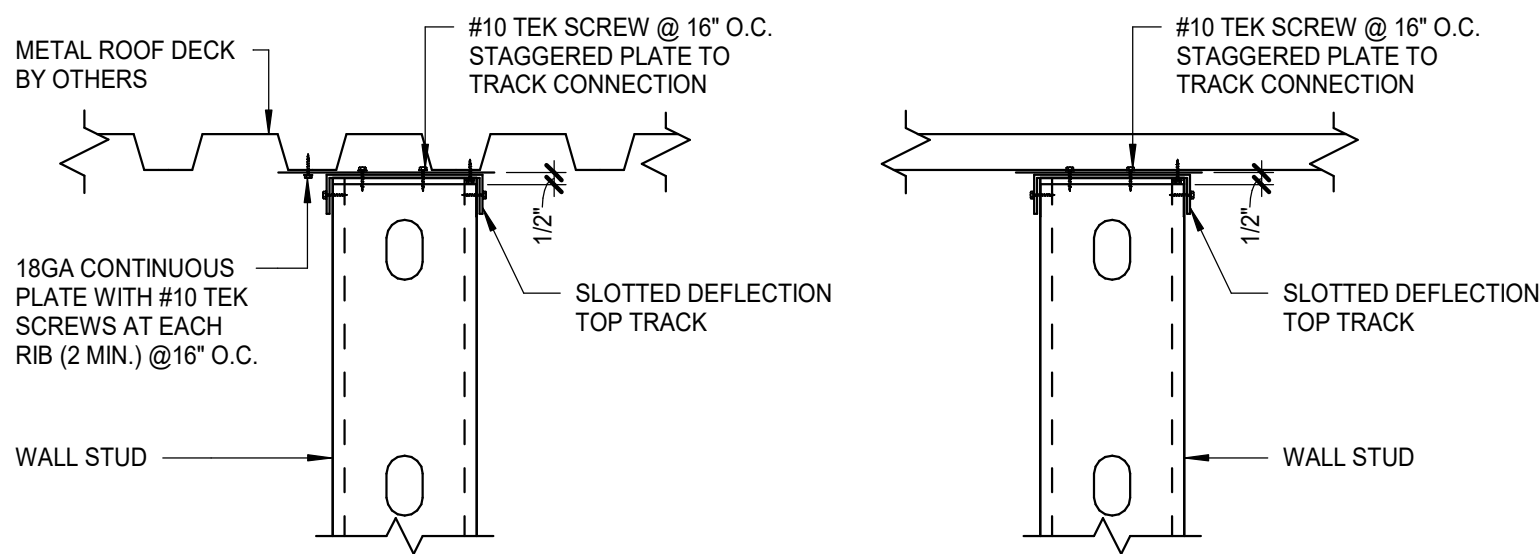

4 TOP OF INTERIOR WALL
NON-LOAD BEARING TO ROOF DECK
1 1/2" = 1'-0"

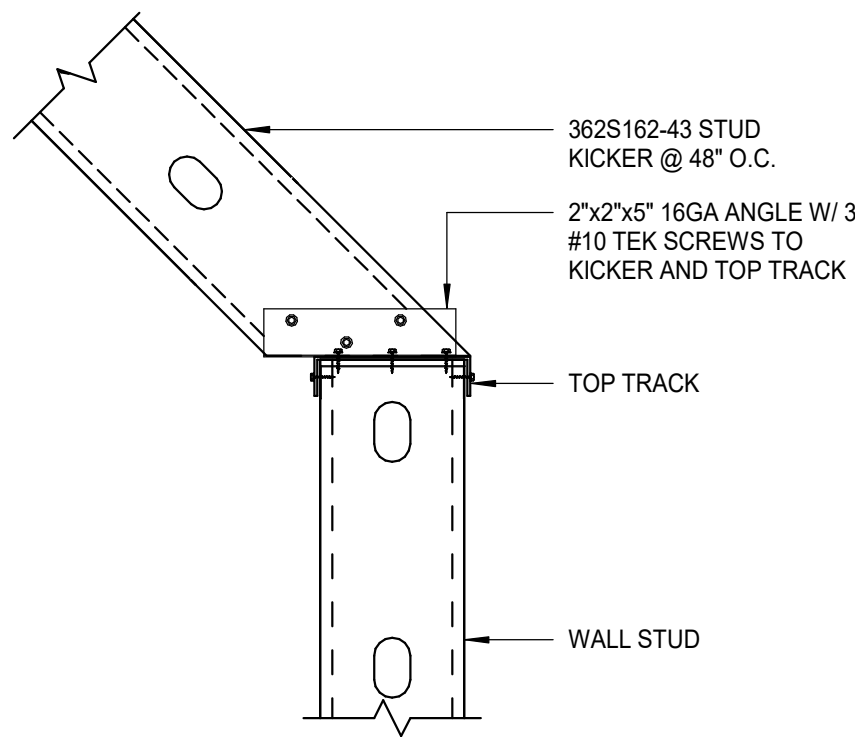

5 LIGHT GAUGE KICKER CONNECTION
AT TOP OF WALL FRAMING
1 1/2" = 1'-0"

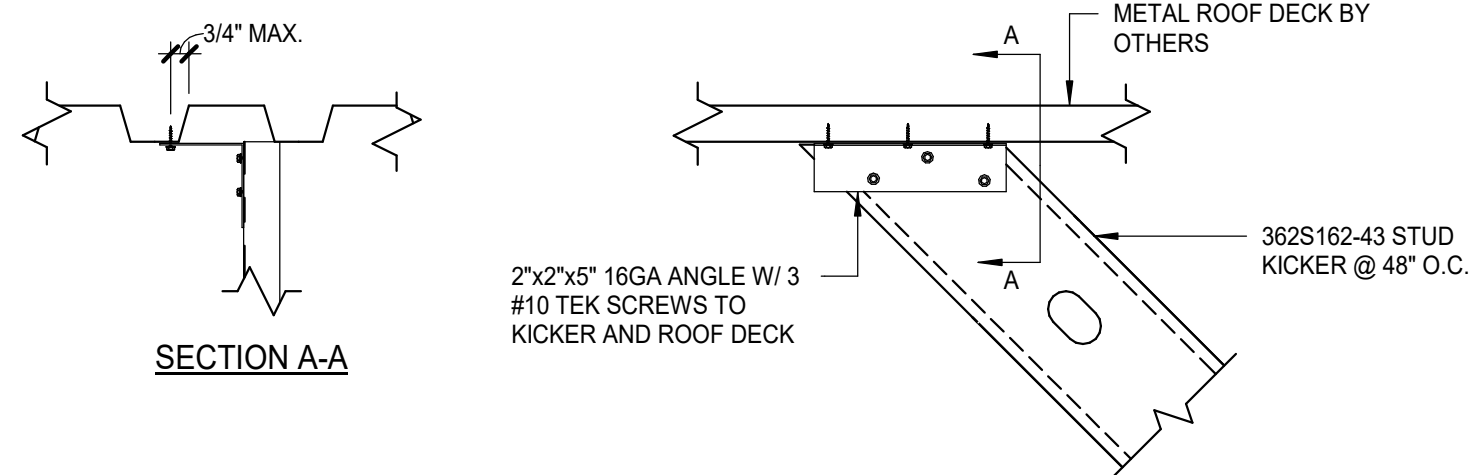

6 LIGHT GAUGE KICKER CONNECTION
AT BOTTOM OF ROOF FRAMING
1 1/2" = 1'-0"

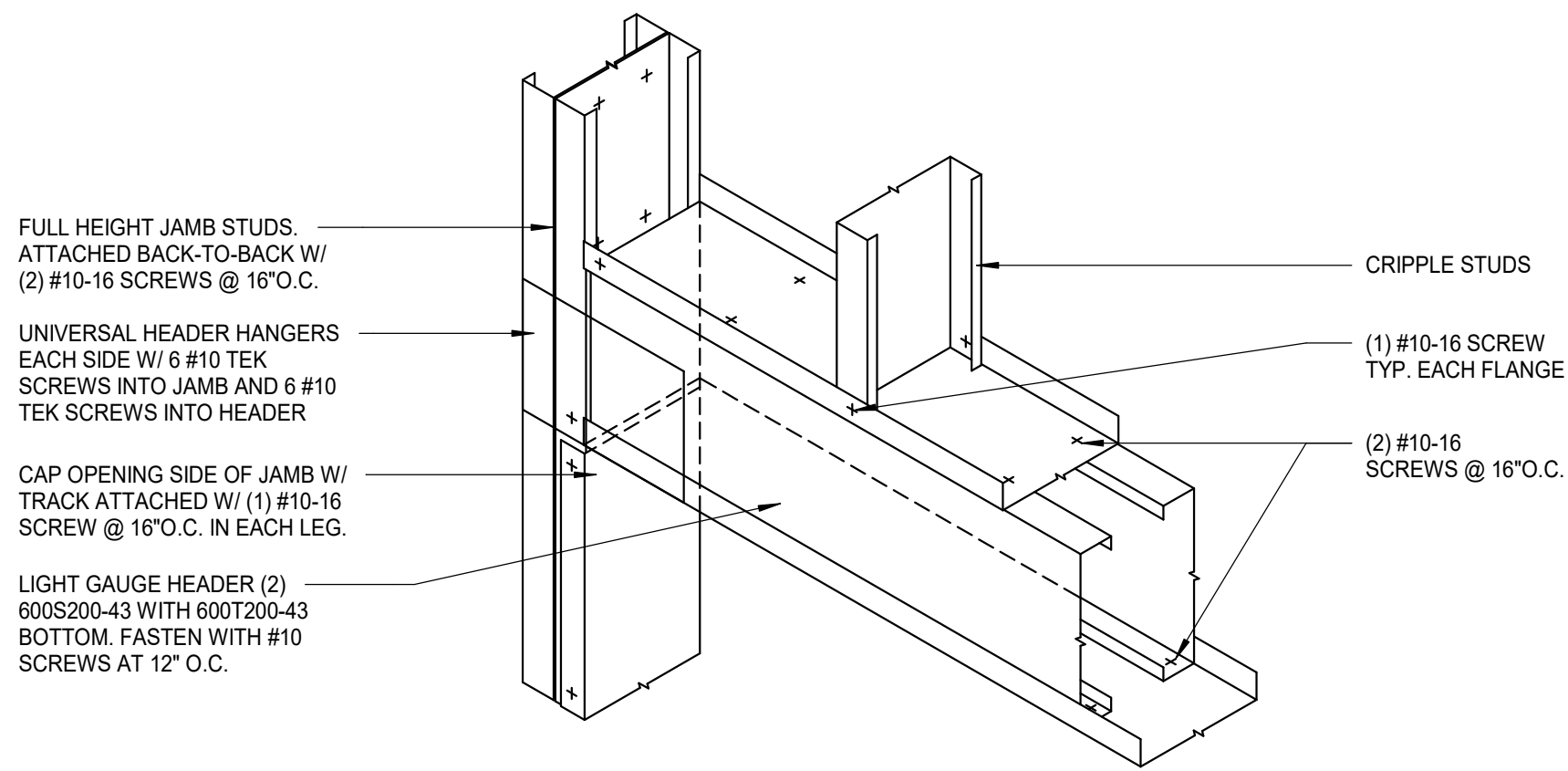

7 LIGHT GAUGE HEADER
3/4" = 1'-0"

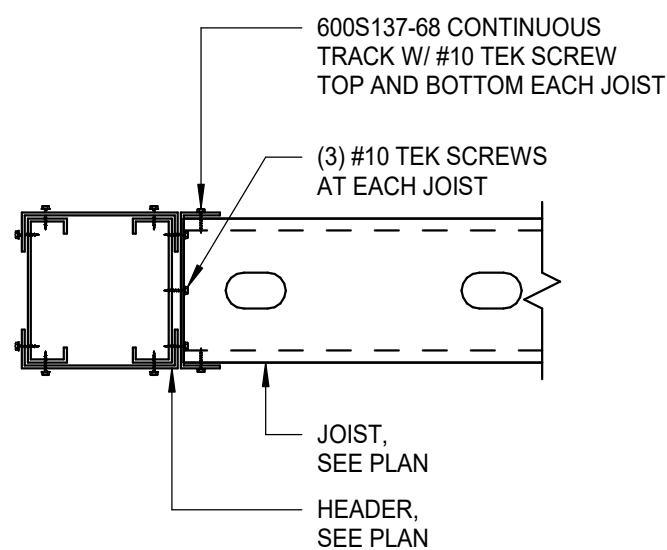

8 JOIST TO HEADER ATTACHMENT
1 1/2" = 1'-0"



STARBUCKS®
2401 UTAH AVENUE SOUTH
SEATTLE, WASHINGTON 98134
(206) 318-1575

THESE DRAWINGS AND THE PROJECT MANUAL ARE CONFIDENTIAL AND SHALL REMAIN THE SOLE PROPERTY OF STARBUCKS CORPORATION, WHICH IS THE OWNER OF THE COPYRIGHT IN THIS WORK. THEY SHALL NOT BE REPRODUCED (IN WHOLE OR IN PART), SHARED WITH THIRD PARTIES OR USED IN ANY MANNER ON OTHER PROJECTS OR EXTENSIONS TO THIS PROJECT WITHOUT THE PRIOR WRITTEN CONSENT OF STARBUCKS CORPORATION. THESE DRAWINGS AND SPECIFICATIONS ARE INTENDED TO EXPRESS DESIGN INTENT FOR A PROTOTYPICAL STARBUCKS STORE (WHICH IS SUBJECT TO CHANGE AT ANYTIME) AND DO NOT REFLECT ACTUAL SITE CONDITIONS. NEITHER PARTY SHALL HAVE ANY OBLIGATION NOR LIABILITY TO THE OTHER (EXCEPT STATED ABOVE) UNTIL A WRITTEN AGREEMENT IS FULLY EXECUTED BY BOTH PARTIES.

STARBUCKS TEMPLATE VERSION: I:2023.04.24

CONSTRUCTION REVIEW SET

THIS DRAWING IS A DESIGN DEVELOPMENT DOCUMENT. SITE SPECIFIC MODIFICATIONS MADE UNDER THE RESPONSIBLE CHARGE OF THE ARCHITECT AND/OR ENGINEER-OF-RECORD WILL BE REQUIRED PRIOR TO USING THIS DOCUMENT FOR BIDDING, PERMITTING, OR CONSTRUCTION.

Gensler

MAIN OFFICE
M. ARTHUR GENSLER, JR. & ASSOCIATES
FL QUALIFIER'S LIC. NO. AR96466
45 FREMONT ST., SUITE 1500
SAN FRANCISCO, CA 94105 USA
Tel (415) 433.3700
Fax (415) 698.4699
SATELLITE OFFICE
545 NW 26TH ST
SUITE 250
MIAMI, FL 33127 USA
Tel (305) 350.7070
Fax (305) 350.7071

PROJECT NAME:
**1980 SAN MARCO
BOULEVARD**

PROJECT ADDRESS:
**1980 SAN MARCO BLVD.
JACKSONVILLE, FL 32207**

STORE #: 8395
PROJECT #: 08479-096
ISSUE DATE: 02/22/2024
DESIGN MANAGER: ES
PRODUCTION DESIGNER: RV
CHECKED BY: AP

Revision Schedule			
Rev	Date	By	Description

SHEET TITLE:
LIGHT GAUGE DETAILS

SCALE: AS SHOWN

SHEET NUMBER:
S3.00



BLISS & NYITRAY, INC.
STRUCTURAL ENGINEERS
FL Certificate of Authorization No. 674
www.bniengineers.com BNI Proj. No.22103.54
10440 N. Central Expressway, Ste 1530
Dallas, Texas 75231
Tel. (214) 432-6232
Gabriel J. Leitz, P.E. FL Reg. No. 81348
To the best of the Structural Engineer's
knowledge, the Plans and Specifications comply
with the applicable minimum building codes.

SYMBOL MODIFIERS (INCLUDING COMBINATIONS), ACRONYMS, AND ABBREVIATIONS		
GENERAL SYMBOL MODIFIERS (APPLY TO ALL)	SWITCHES AND CONTROLS MODIFIERS	
	2 DPST	3 THREE-WAY
ACH 6 INCHES ABOVE COUNTERTOP/BACKSPLASH TO CENTER OF BOX	4 FOUR-WAY	o,b,c... CONTROL AND LOAD ASSOCIATION
	D DIMMER	DTC SPDT, CENTER OFF, MAINTAINED CONTACT
EM EMERGENCY	DTM SPDT, CENTER OFF, MOMENTARY CONTACT	BOX COVER UNIT, BUSSMANN SSU SERIES
GFCI GROUND-FAULT CIRCUIT INTERRUPTER (4 TO 6 MILLIAMP TRIP)	F GLOW HANDLE (HANDLE GLOWS WHEN SWITCH IS OFF)	K KEY OPERATED
H HORIZONTAL MOUNT	LV LOW VOLTAGE	LVD LOW VOLTAGE DIMMER
PT POKE-THROUGH	M MANUAL MOTOR CONTROLLER WITH OVERLOAD HEATER	OR OS1 SINGLE-RELAY OCCUPANCY SENSOR
WP WEATHERPROOF	OS2 DUAL-RELAY OCCUPANCY SENSOR	OSD DIMMING OCCUPANCY SENSOR
RECEPTACLE MODIFIERS	SP PILOT LIGHT (PILOT ON WHEN SWITCH IS ON)	SB SWITCH BANK (GANGED SWITCHES)
CH CLOCK HANGER	T TIMER	
CR CONTROLLED		
HG HOSPITAL GRADE		
IG ISOLATED GROUND		
SP SURGE PROTECTION		
SR SHOW WINDOW, MOUNTED WITHIN 18 INCHES OF TOP OF SHOW WINDOW		
TR TAMPER-RESISTANT		
USB DEVICE WITH USB PORT(S)		

GENERAL ACRONYMS AND ABBREVIATIONS	
AHJ AUTHORITY HAVING JURISDICTION	AFF ABOVE FINISHED FLOOR
AFG ABOVE FINISHED GRADE	EGC EQUIPMENT GROUNDING CONDUCTOR
ERMS ARC ENERGY REDUCING MAINTENANCE SWITCH	FTL FEED-THROUGH LUGS (SUBFEED LUGS ARE ALSO ACCEPTABLE)
GEC GROUNDING ELECTRODE CONDUCTOR	GFPE GROUND-FAULT PROTECTION OF EQUIPMENT
GND GROUND	N.F. NON-FUSED
NEC NATIONAL ELECTRICAL CODE (NFPA 70)	NIC NOT IN CONTRACT
NL NIGHTLIGHT	ST SHUNT TRIP
UNO UNLESS NOTED OTHERWISE	SPST SINGLE POLE, SINGLE THROW
DPST DOUBLE POLE, SINGLE THROW	3PST THREE POLE, SINGLE THROW
4PST FOUR POLE, SINGLE THROW	SPDT SINGLE POLE, DOUBLE THROW
DPDT DOUBLE POLE, DOUBLE THROW	3PDT THREE POLE, DOUBLE THROW
4PDT FOUR POLE, DOUBLE THROW	NO NORMALLY OPEN
NC NORMALLY CLOSED	

ELECTRICAL SYMBOL LEGEND (SOME MAY NOT BE USED)			
SYMBOL	DESCRIPTION	SYMBOL	DESCRIPTION
RECEPTACLES AND PLUGS	WALL MOUNTED SINGLE RECEPTACLE, NEMA 5-20R	FLUSH FLOOR MOUNTED SINGLE RECEPTACLE, NEMA 5-20R	
	WALL MOUNTED DUPLEX RECEPTACLE	FLUSH FLOOR MOUNTED DUPLEX RECEPTACLE	
	WALL MOUNTED DEDICATED DUPLEX RECEPTACLE	FLUSH FLOOR MOUNTED DEDICATED DUPLEX RECEPTACLE	
	WALL MOUNTED DUPLEX RECEPTACLE, ONE RECEPTACLE SWITCHED OR SPLIT-WIRED	FLUSH FLOOR MOUNTED DUPLEX RECEPTACLE, SPLIT-WIRED	
	WALL MOUNTED QUADRUPLUX RECEPTACLE	FLUSH FLOOR MOUNTED QUADRUPLUX RECEPTACLE	
	WALL MOUNTED DEDICATED QUADRUPLUX RECEPTACLE	FLUSH FLOOR MOUNTED DEDICATED QUADRUPLUX RECEPTACLE	
	WALL MOUNTED QUADRUPLUX RECEPTACLE, SPLIT-WIRED	FLUSH FLOOR MOUNTED QUADRUPLUX RECEPTACLE, SPLIT-WIRED	
	WALL MOUNTED SPECIAL RECEPTACLE, NEMA CONFIGURATION AS NOTED	FLUSH FLOOR MOUNTED SPECIAL RECEPTACLE, NEMA CONFIGURATION AS NOTED	
	WALL MOUNTED RANGE RECEPTACLE, NEMA 14-50R UNLESS INDICATED OTHERWISE	ABOVE FLOOR SERVICE FITTING, HUBBELL #SC3098A OR EQUAL; NEMA CONFIGURATION AS NOTED	
	CEILING MOUNTED SINGLE RECEPTACLE, NEMA 5-20R (C=FLUSH CEILING, DC=DROPCORD)	CEILING MOUNTED QUADRUPLUX RECEPTACLE (C=FLUSH CEILING, DC=DROPCORD)	
	CEILING MOUNTED DUPLEX RECEPTACLE (C=FLUSH CEILING, DC=DROPCORD)	CEILING MOUNTED DEDICATED QUADRUPLUX RECEPTACLE (C=FLUSH CEILING, DC=DROPCORD)	
	CEILING MOUNTED DEDICATED DUPLEX RECEPTACLE (C=FLUSH CEILING, DC=DROPCORD)	CEILING MOUNTED QUADRUPLUX RECEPTACLE, SPLIT-WIRED (C=FLUSH CEILING, DC=DROPCORD)	
BOXES	CEILING MOUNTED DUPLEX RECEPTACLE, SPLIT-WIRED (C=FLUSH CEILING, DC=DROPCORD)	CEILING MOUNTED SPECIAL RECEPTACLE, NEMA CONFIGURATION AS NOTED (C=FLUSH CEILING, DC=DROPCORD)	
	MULTI-OUTLET ASSEMBLY	CORD AND PLUG	
SWITCHES AND CONTROLS	WALL MOUNTED JUNCTION/OUTLET BOX	CEILING MOUNTED JUNCTION/OUTLET BOX	
	FLUSH FLOOR MOUNTED JUNCTION/OUTLET BOX	JUNCTION BOX MOUNTED ABOVE CEILING	
	SWITCH, SPST UNLESS INDICATED OTHERWISE, HORSEPOWER RATED WHEN USED IN CONJUNCTION WITH MOTORS	PUSHBUTTON STATION, ONE BUTTON	
	CEILING MOUNTED OCCUPANCY SENSOR	PUSHBUTTON STATION, TWO BUTTON	
	WALL MOUNTED OCCUPANCY SENSOR	PUSHBUTTON STATION, THREE BUTTON	
	CEILING MOUNTED PHOTOSENSOR	SAFETY SWITCH, CHARACTERISTICS AS INDICATED	
	CEILING MOUNTED MOTION SENSOR	DISCONNECT SWITCH PROVIDED BY EQUIPMENT MANUFACTURER INTEGRAL WITH EQUIPMENT	
	AUTOMATIC TIMECLOCK	ENCLOSED CIRCUIT BREAKER, CHARACTERISTICS AS INDICATED	
	PHOTOCELL	MAGNETIC MOTOR STARTER	
	RELAY	COMBINATION MAGNETIC MOTOR STARTER AND DISCONNECT SWITCH, CHARACTERISTICS AS INDICATED	
	CONTACTOR	VARIABLE FREQUENCY DRIVE	
	UL 924 AUTOMATIC LOAD CONTROL RELAY; HUBBELL CONTROL SYSTEMS #ALCR1277 OR EQUAL	UL 1008 BRANCH CIRCUIT EMERGENCY LIGHTING TRANSFER SWITCH; BODINE #STD20A OR EQUAL	
TELECOMMUNICATIONS SIGNAL	BELL	CHIME	
	BUZZER	ROTATING BEACON	
	WALL MOUNTED TELEPHONE OUTLET; *P DENOTES NUMBER OF TELEPHONE PORTS	WALL MOUNTED DATA OUTLET; *D DENOTES NUMBER OF DATA PORTS	
	FLUSH FLOOR MOUNTED TELEPHONE OUTLET; *P DENOTES NUMBER OF TELEPHONE PORTS	FLUSH FLOOR MOUNTED DATA OUTLET; *D DENOTES NUMBER OF DATA PORTS	
	CEILING MOUNTED TELEPHONE OUTLET; *P DENOTES NUMBER OF TELEPHONE PORTS	CEILING MOUNTED DATA OUTLET; *D DENOTES NUMBER OF DATA PORTS	
	WALL MOUNTED COMBINATION TELEPHONE AND DATA OUTLET; *P/*D DENOTES NUMBER OF TELEPHONE/DATA PORTS	FLUSH FLOOR MOUNTED COMBINATION TELEPHONE AND DATA OUTLET; *P/*D DENOTES NUMBER OF TELEPHONE/DATA PORTS	
	WIRELESS ACCESS POINT	CEILING MOUNTED COMBINATION TELEPHONE AND DATA OUTLET; *P/*D DENOTES NUMBER OF TELEPHONE/DATA PORTS	
	CIRCUITRY, CONCEALED IN WALL OR CEILING	POWER POLE	
	CIRCUITRY, CONCEALED IN OR UNDER FLOOR	TELECOMMUNICATIONS POLE	
	CIRCUITRY, EXPOSED	TWO-CHANNEL TELECOMMUNICATIONS AND POWER POLE	
	CIRCUIT HOMERUN. THE NUMBER OF ARROWS INDICATES THE NUMBER OF CIRCUITS. TWO WIRES UNLESS NOTED OTHERWISE; SLASHES INDICATE NUMBER OF WIRES. EQUIPMENT GROUND WIRE IS REQUIRED BUT NOT INDICATED. A 7 INDICATES ISOLATED GROUND CONDUCTOR.	UNDERCARPET FLAT CONDUCTOR CABLE WIRING SYSTEM, POWER	
		UNDERCARPET FLAT CONDUCTOR CABLE WIRING SYSTEM, TELEPHONE	
RACEWAYS AND CIRCUITRY		UNDERCARPET FLAT CONDUCTOR CABLE WIRING SYSTEM, DATA	
	CONDUIT STUB	WIRE LOOP FOR FUTURE CONNECTION, 10'-0" MINIMUM SLACK	
	CONDUIT/CIRCUIT BREAK AND CONTINUED ELSEWHERE	VERTICAL CONDUIT/CIRCUIT	
	METER AND SOCKET	MOTOR	
MISCELLANEOUS	LIGHTING AND APPLIANCE PANELBOARD, SURFACE MOUNTED	REMOTE LIGHTING POWER SUPPLY/TRANSFORMER; (XX = WATT RATING)	
	LIGHTING AND APPLIANCE PANELBOARD, FLUSH MOUNTED	TRACK LIGHTING END FEED; (XX = CURRENT LIMITER RATING, IF APPLICABLE)	
	OTHER EQUIPMENT AS NOTED	LOW VOLTAGE CONTROL TRANSFORMER	
	WALL MOUNTED CCTV CAMERA	CEILING MOUNTED CCTV CAMERA	
SECURITY SYSTEMS	CCTV MONITOR OUTLET	CEILING MOUNTED CCTV CAMERA WITH DOME COVER	
	CONTROLLED ACCESS CONTROL PANEL	CONTROLLED ACCESS "PUSH TO EXIT" PUSHBUTTON	
	CONTROLLED ACCESS ELECTRIC DOOR STRIKE	CONTROLLED ACCESS CARD READER	
	CONTROLLED ACCESS ELECTRIC DOOR STRIKE RELEASE SENSOR	CONTROLLED ACCESS BIOMETRIC READER	
	CONTROLLED ACCESS MAGNETIC LOCK	CONTROLLED ACCESS KEYPAD	
	INTRUSION DETECTION CONTROL PANEL	INTRUSION DETECTION DOOR CONTACT	
	INTRUSION DETECTION SECURITY KEYPAD	INTRUSION GLASS BREAK SENSOR	
	CEILING MOUNTED INTRUSION DETECTION MOTION SENSOR	CEILING MOUNTED INTRUSION GLASS BREAK SENSOR	
	WALL MOUNTED INTRUSION DETECTION MOTION SENSOR	INTRUSION HOLD-UP BUTTON	



© 2022 STARBUCKS COFFEE COMPANY

STARBUCKS®
2401 UTAH AVENUE SOUTH
SEATTLE, WASHINGTON 98134
(206) 318-1575

THESE DRAWINGS AND THE PROJECT MANUAL ARE CONFIDENTIAL AND SHALL REMAIN THE SOLE PROPERTY OF STARBUCKS CORPORATION, WHICH IS THE OWNER OF THE COPYRIGHT IN THIS WORK. THEY SHALL NOT BE REPRODUCED (IN WHOLE OR IN PART), SHARED WITH THIRD PARTIES OR USED IN ANY MANNER ON OTHER PROJECTS OR EXTENSIONS TO THIS PROJECT WITHOUT THE PRIOR WRITTEN CONSENT OF STARBUCKS CORPORATION. THESE DRAWINGS AND SPECIFICATIONS ARE INTENDED TO EXPRESS DESIGN INTENT FOR A PROTOTYPICAL STARBUCKS STORE (WHICH IS SUBJECT TO CHANGE AT ANYTIME) AND DO NOT REFLECT ACTUAL SITE CONDITIONS. NEITHER PARTY SHALL HAVE ANY OBLIGATION NOR LIABILITY TO THE OTHER (EXCEPT STATED ABOVE) UNTIL A WRITTEN AGREEMENT IS FULLY EXECUTED BY BOTH PARTIES.

STARBUCKS TEMPLATE VERSION: I2021.10.22

Gensler

MAIN OFFICE
M. ARTHUR GENSLER JR. & ASSOCIATES
FL QUALIFIER'S LIC. NO. J086608
45 FREMONT ST, SUITE 1500
SAN FRANCISCO, CA 94105 USA

Tel (415) 433.3700
Fax (415) 836.4599

SATELLITE OFFICE
M. ARTHUR GENSLER JR. & ASSOCIATES
FL QUALIFIER'S LIC. NO. J0002837
545 NW 26TH ST
SUITE 200
MIAMI, FL 33127 USA

Tel (305) 360.7070
Fax (305) 360.7071

COA: 28403

03/19/24

PROJECT NAME:
**1980 SAN MARCO
BOULEVARD**

PROJECT ADDRESS:
**1980 SAN MARCO BOULEVARD
JACKSONVILLE, FL 23307**

STORE #: 8395
PROJECT #: 08479-096
ISSUE DATE: 03/20/2024
DESIGN MANAGER: GRAPHITE
PRODUCTION DESIGNER: GRAPHITE
CHECKED BY: GRS

Revision Schedule			
Rev	Date	By	Description

SHEET TITLE:
ELECTRICAL LEGEND

SCALE: AS SHOWN

SHEET NUMBER:

E001

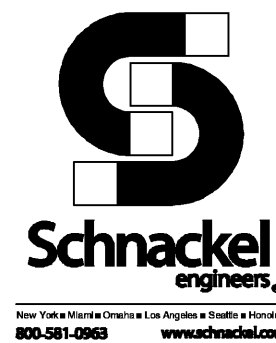

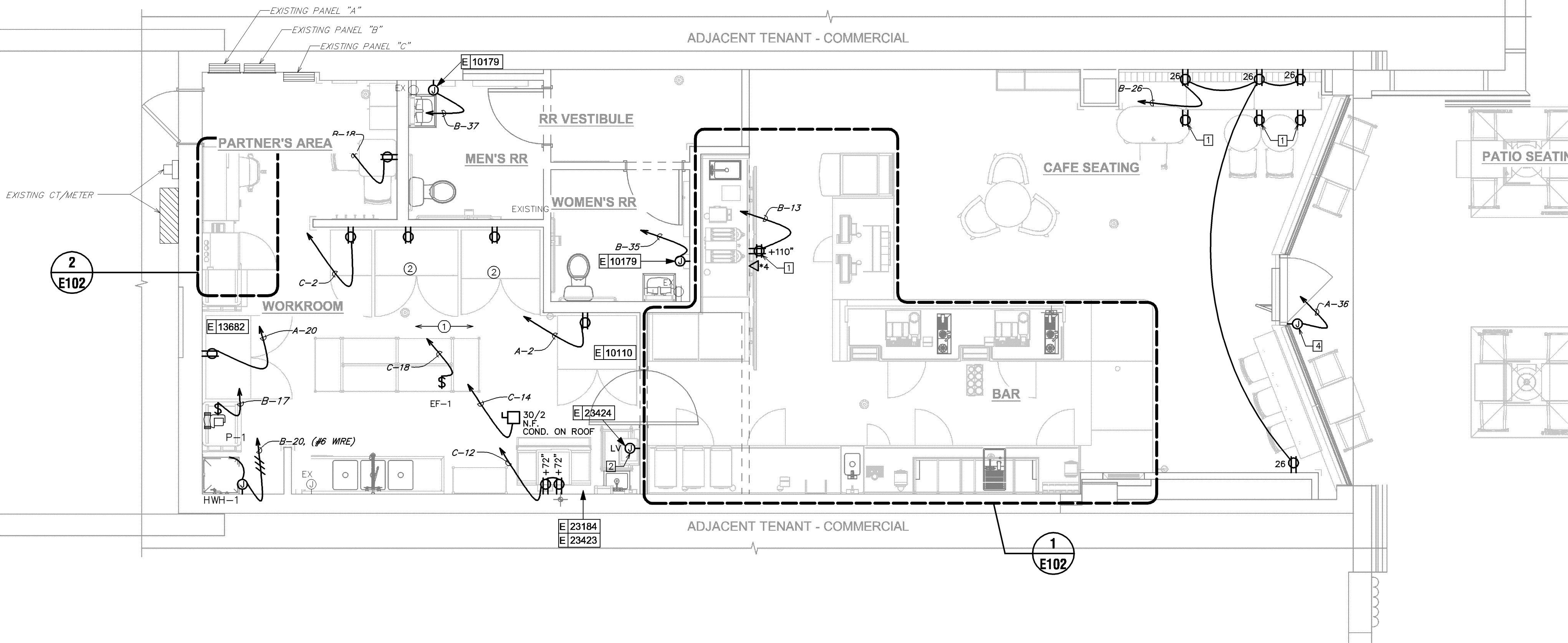

1 POWER AND SYSTEMS PLAN
Scale: 1/4" = 1'-0"

Appliance Electrical Connection Inputs						
Mark	Equipment Description	Voltage System	Load	Load Units	Cord and Plug Rating	Rough-In Height
10002	MANAGERS COMPUTER	120V, 1 Phase, 2 Wire	230.0	VA (Watts)	5-15P	18
10005	MUSIC PLAYER	120V, 1 Phase, 2 Wire	3.0	Amps	5-15P	18
10007	INKJET PRINTER	120V, 1 Phase, 2 Wire	591.0	VA (Watts)	5-15P	18
10022	MONEY COUNTER	120V, 1 Phase, 2 Wire	2.5	Amps	5-15P	18
10110	COOLING REFRIG	120V, 1 Phase, 2 Wire	8.5	Amps	5-15P	18
10179	HAND DRYER	120V, 1 Phase, 2 Wire	11.7	Amps	None	32
10267	UC REFRIG	120V, 1 Phase, 2 Wire	4.0	Amps	5-15P	26
10808	GRINDER	120V, 1 Phase, 2 Wire	13.0	Amps	5-20P	26
12618	U/C REFRIG	120V, 1 Phase, 2 Wire	4.0	Amps	5-15P	26
13692	REACH-IN FREEZER	120V, 1 Phase, 2 Wire	11.0	Amps	5-20P	84
20011	NITRO DISPENSER	120V, 1 Phase, 2 Wire	10	Amps	5-15P	26
21215	FOOD CASE	208V, 1 Phase, 2 Wire	8.4	Amps	None	0
21679	NITRO GENERATOR	120V, 1 Phase, 2 Wire	6.0	Amps	5-15P	26
22788	HOT WATER DISPENSER	120V, 1 Phase, 2 Wire	1500	VA (Watts)	5-20P	26
22895	CLOVER BREWIER	120/208V, 1 Phase, 3 Wire	40	Amps	14-50P	26
23184	ICE MACHINE, HEAD	120V, 1 Phase, 2 Wire	5	Amps	5-15P	72
23184	ICE MACHINE, REMOTE CONDEN	208V, 1 Phase, 2 Wire	2200	VA (Watts)	None	0
23419	MILK DISPENSER	120V, 1 Phase, 2 Wire	200	VA (Watts)	5-15P	80
23421	ICE DISPENSER	120V, 1 Phase, 2 Wire	10	Amps	5-15P	80
23423	ICE DIVERTER	120V, 1 Phase, 2 Wire	1.5	Amps	5-15P	80
23424	ICE DIVERTER CONTROL PANEL	120V, 1 Phase, 2 Wire	0	Amps	---	80

ELECTRICAL GENERAL NOTES

- A. ANY EXISTING CONDITIONS INDICATED IN THIS SET OF DRAWINGS ARE BASED ON INFORMATION PROVIDED BY OTHERS AND POSSIBLE LIMITED FIELD VERIFICATION. ADJUST FOR ACTUAL FIELD CONDITIONS AT NO ADDITIONAL EXPENSE TO THE OWNER.
- B. VISIT THE PROJECT SITE; REVIEW EXISTING CONDITIONS AGAINST THE CONTRACT DOCUMENTS, AND BECOME FAMILIAR WITH THE WORK PRIOR TO BIDDING AND START OF WORK. SIGNING THE CONTRACT IS AN ACKNOWLEDGEMENT THAT THE SITE VISIT HAS BEEN COMPLETED AND THE EXISTING CONDITIONS ARE ACCEPTED.
- C. ANY EXISTING FIRE ALARM SYSTEM SHALL REMAIN IN OPERATION THROUGHOUT CONSTRUCTION. AUTOMATIC SMOKE DETECTORS IN THE AREA OF CONSTRUCTION SHALL BE DISCONNECTED AND TEMPORARILY REPLACED WITH HEAT DETECTORS WHEN THE SPACE IS STAFFED BY THE CONTRACTOR IN ACCORDANCE WITH THE APPROVED FIRE SAFETY PROCEDURES OF THE OWNER AND THE LOCAL FIRE MARSHAL, BUT SHALL BE REACTIVATED WHENEVER THE SPACE IS NOT OCCUPIED BY THE CONTRACTOR. AUTOMATIC SMOKE DETECTORS SHALL BE PROTECTED FROM DUST AND DIRT ACCUMULATION BY REMOVING THE DEVICE FROM ITS BASE DURING THOSE TIMES WHEN THE SYSTEM IS ALLOWED TO BE OUT OF OPERATION.
- D. DEMOLISH ANY EXISTING EQUIPMENT, DEVICES, AND LUMINAIRES AS INDICATED AND/OR AS REQUIRED TO ALLOW FOR INSTALLATION AND CONSTRUCTION OF THE NEW WORK. REMOVE ALL EQUIPMENT, DEVICES, LUMINAIRES, CONDUITS, SUPPORTS, HANGERS, ETC. THAT ARE NOT SHOWN AND ARE REQUIRED TO BE REMOVED IN ORDER TO COMPLETE THE NEW WORK.
- E. ELECTRICAL CIRCUITS THAT ARE TO BE REMOVED SHALL BE REMOVED IN THEIR ENTIRETY. CONDUCTORS SHALL BE REMOVED FROM THE ITEM TO BE DEMOLISHED TO THE SOURCE OVERCURRENT DEVICE. RACEWAYS WHICH ARE INSTALLED IN OR BELOW FLOORS OR WITHIN WALLS MAY BE ABANDONED, BUT ALL OVERHEAD OR EXPOSED RACEWAYS SHALL BE REMOVED. EXPOSED RACEWAYS TO BE ABANDONED SHALL BE REMOVED AND SHALL BE CUT OR CHISELED AT LEAST 2" INTO THE WALL OR FLOOR AND THE OPENING GROUTED SMOOTH.
- F. MAINTAIN CONTINUITY OF EXISTING CIRCUITS AS REQUIRED TO PROVIDE POWER TO REMAINING EQUIPMENT, DEVICES AND LUMINAIRES THAT ARE NOT BEING REMOVED.
- G. WHERE THE MECHANICAL DESIGN UTILIZES A PLENUM RETURN AIR CEILING DESIGN, ALL EQUIPMENT AND MATERIALS INSTALLED WITHIN THE PLENUM RETURN CEILING MUST MEET THE FLAME SPREAD AND SMOKE DEVELOPED RATINGS OF 25/50 AND BE APPROVED FOR USE IN PLENUM RETURN CEILINGS. COORDINATED PLENUM CEILING LOCATIONS WITH THE MECHANICAL CONTRACTOR.
- H. COORDINATE ALL DEVICE LOCATIONS AND CIRCUIT ROUTING WITHIN ANY MILLWORK WITH MILLWORK VENDOR PRIOR TO ROUGH-IN.
- I. COORDINATE THE CONNECTIONS OF ALL EQUIPMENT PROVIDED BY OTHERS WITH THE CONTRACTOR PROVIDING THE EQUIPMENT PRIOR TO ROUGH-IN. THIS INCLUDES, BUT IS NOT LIMITED TO, MECHANICAL EQUIPMENT, KITCHEN EQUIPMENT, AUDIO/VISUAL EQUIPMENT, FIRE SUPPRESSION SYSTEM EQUIPMENT, FIRE ALARM EQUIPMENT, ETC. PROVIDE THE APPROPRIATE DISCONNECTING MEANS FOR, AND TO MAKE THE FINAL CONNECTION TO, ANY HARDWIRED EQUIPMENT. THE ELECTRICAL CONTRACTOR IS ALSO RESPONSIBLE TO PROVIDE AN APPROPRIATE CORD AND PLUG FOR ANY CORD AND PLUG CONNECTED EQUIPMENT THAT IS NOT EQUIPPED WITH AN INTEGRAL CORD AND PLUG.
- J. ALL LUGS, TERMINALS, ETC. IN ELECTRICAL DISTRIBUTION EQUIPMENT SHALL BE LISTED FOR A MINIMUM OF 75 DEGREE C CONDITIONS. TERMINATIONS LISTED FOR ONLY 60 DEGREE C CONDITIONS ARE NOT PERMITTED.
- K. CONDUCTORS #12 AND SMALLER SHALL BE SOLID. CONDUCTORS #10 AWG AND LARGER ARE PERMITTED TO BE STRANDED.

ELECTRICAL KEYED NOTES

- 1 PROVIDE POWER AND DATA DEVICES FOR DIGITAL MENU BOARDS. COORDINATE EXACT LOCATION WITH STARBUCKS PROJECT MANAGER PRIOR TO ROUGH-IN.
- 2 PROVIDE CONNECTION TO CONTROL PANEL. ROUTE WIRING IN CONDUIT ABOVE CEILING TO ICE DIVERTER.
- 3 PROVIDE FINAL CONNECTION TO MILLWORK RECEPTACLES. COORDINATE REQUIREMENTS WITH MANUFACTURER PRIOR TO ROUGH-IN.
- 4 PROVIDE FINAL CONNECTION TO AUTOMATIC DOOR OPERATOR AND INTERLOCK WITH ALL ASSOCIATED PUSHBUTTONS AND MOTION SENSING APPURTENANCES. COORDINATE ALL REQUIREMENTS WITH EQUIPMENT MANUFACTURER PRIOR TO ROUGH-IN.

ELECTRICAL RELOCATION NOTES

- 1 FOR EACH RELOCATED EQUIPMENT, MATCH RECEPTACLE NEMA CONFIGURATION AND WIRE GAUGE. EXTED BRANCH CIRCUIT AS REQUIRED TO COMPLETE THE CONNECTION AND IF NOT ALREADY PRESENT, PROVIDE NEW GFCI CIRCUIT BREAKER. DO NOT ABANDON EXISTING WORK.
- 2 RELOCATED REACH-IN REFRIGERATOR/FREEZER.

LEGEND

- EXISTING
— NEW WORK
⊕ NEW TO EXISTING CONNECTION

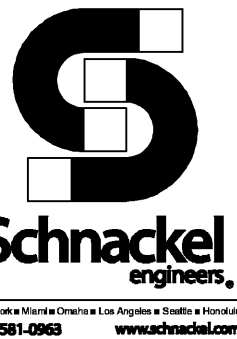

© 2022 STARBUCKS COFFEE COMPANY

STARBUCKS®
2401 UTAH AVENUE SOUTH
SEATTLE, WASHINGTON 98134
(206) 318-1575

THESE DRAWINGS AND THE PROJECT MANUAL ARE CONFIDENTIAL AND SHALL REMAIN THE SOLE PROPERTY OF STARBUCKS CORPORATION, WHICH IS THE OWNER OF THE COPYRIGHT IN THIS WORK. THEY SHALL NOT BE REPRODUCED (IN WHOLE OR IN PART), SHARED WITH THIRD PARTIES OR USED IN ANY MANNER ON OTHER PROJECTS OR EXTENSIONS TO THIS PROJECT WITHOUT THE PRIOR WRITTEN CONSENT OF STARBUCKS CORPORATION. THESE DRAWINGS AND SPECIFICATIONS ARE INTENDED TO EXPRESS DESIGN INTENT FOR A PROTOTYPICAL STARBUCKS STORE (WHICH IS SUBJECT TO CHANGE AT ANYTIME) AND DO NOT REFLECT ACTUAL SITE CONDITIONS. NEITHER PARTY SHALL HAVE ANY OBLIGATION NOR LIABILITY TO THE OTHER (EXCEPT STATED ABOVE) UNTIL A WRITTEN AGREEMENT IS FULLY EXECUTED BY BOTH PARTIES.

STARBUCKS TEMPLATE VERSION: I2021.10.22

Gensler

MAIN OFFICE
M. ARTHUR GENSLER JR. & ASSOCIATES
FL QUALIFIER'S LIC. NO. J0000080
45 FREMONT ST., SUITE 1500
SAN FRANCISCO, CA 94105 USA

Tel (415) 433.3700
Fax (415) 836.4599

SATELLITE OFFICE
M. ARTHUR GENSLER JR. & ASSOCIATES
FL QUALIFIER'S LIC. NO. J00002837
545 NW 26TH ST
SUITE 200
MIAMI, FL 33127 USA

Tel (305) 360.7070
Fax (305) 360.7071

COA: 28403

03/19/24

PROJECT NAME:
**1980 SAN MARCO
BOULEVARD**

PROJECT ADDRESS:
**1980 SAN MARCO BOULEVARD
JACKSONVILLE, FL 23307**

STORE #: 8395
PROJECT #: 08479-096
ISSUE DATE: 03/20/2024
DESIGN MANAGER: GRAPHITE
PRODUCTION DESIGNER: GRAPHITE
CHECKED BY: GRS

Revision Schedule

Rev	Date	By	Description

SHEET TITLE:
**POWER PLAN AND
SYSTEMS PLAN**
SCALE: AS SHOWN

SHEET NUMBER:

E101

2 ENLARGED MANAGER'S DESK AND POWER AND SYSTEMS PLAN

Scale: 1/2" = 1'-0"

N

1 ENLARGED ENGINE POWER AND SYSTEMS PLAN

ELECTRICAL PLAN NOTES

- ① FOR EACH RELOCATED EQUIPMENT, MATCH NEMA CONFIGURATION, WIRE GAUGE, PROVIDE RECEPTACLE IF NOT EXISTING AND EXTEND BRANCH CIRCUIT AS REQUIRED TO COMPLETE THE CONNECTION. CIRCUIT NUMBER SHALL MATCH EXISTING. DO NOT ABANDON EXISTING WORK. PROVIDE ADDITIONAL CASEWORK PENETRATIONS AS REQUIRED TO PROVIDE THE FINAL EQUIPMENT CONNECTION.
- ② RELOCATED (2) UNDER COUNTER REFRIGERATOR.
- ③ RELOCATED (2) ESPRESSO MACHINE.
- ④ RELOCATED (3) CUP LABELERS.
- ⑤ RELOCATED (2) BLENDER.
- ⑥ RELOCATED POS/SAFE.
- ⑦ RELOCATED WARMING (2) WARMING OVENS.

ELECTRICAL KEYED NOTES

- 1 PROVIDE FIRE-RATED PLYWOOD BACKBOARD AND CONDUIT SLEEVES FOR LOW VOLTAGE CABLE, SEE DETAIL SHEET.**
- 2 PROVIDE FACE-PLATE GFCI PROTECTION FOR ALL RECEPTACLES AT MANAGER'S DESK LOCATION.**

ELECTRICAL GENERAL NOTES

- A. ANY EXISTING CONDITIONS INDICATED IN THIS SET OF DRAWINGS ARE BASED ON INFORMATION PROVIDED BY OTHERS AND POSSIBLE LIMITED FIELD VERIFICATION. ADJUST FOR ACTUAL FIELD CONDITIONS AT NO ADDITIONAL EXPENSE TO THE OWNER.
- B. VISIT THE PROJECT SITE, REVIEW EXISTING CONDITIONS AGAINST THE CONTRACT DOCUMENTS, AND BECOME FAMILIAR WITH THE WORK PRIOR TO BIDDING AND START OF WORK. SIGNING THE CONTRACT IS AN ACKNOWLEDGEMENT THAT THE SITE VISIT HAS BEEN COMPLETED AND THE EXISTING CONDITIONS ARE ACCEPTED.
- C. ANY EXISTING FIRE ALARM SYSTEM SHALL REMAIN IN OPERATION THROUGHOUT CONSTRUCTION. AUTOMATIC SMOKE DETECTORS IN THE AREA OF CONSTRUCTION SHALL BE DISCONNECTED AND TEMPORARILY REPLACED WITH HEAT DETECTORS WHEN THE SPACE IS STAFFED BY THE CONTRACTOR IN ACCORDANCE WITH THE APPROVED FIRE SAFETY PROCEDURES OF THE OWNER AND THE LOCAL FIRE MARSHAL, BUT SHALL BE REACTIVATED WHENEVER THE SPACE IS NOT OCCUPIED BY THE CONTRACTOR. AUTOMATIC SMOKE DETECTORS SHALL BE PROTECTED FROM DUST AND DIRT ACCUMULATION BY REMOVING THE DEVICE FROM ITS BASE DURING THOSE TIMES WHEN THE SYSTEM IS ALLOWED TO BE OUT OF OPERATION.
- D. DEMOLISH ANY EXISTING EQUIPMENT, DEVICES, AND LUMINAIRES AS INDICATED AND/OR AS REQUIRED TO ALLOW FOR INSTALLATION AND CONSTRUCTION OF THE NEW WORK. REMOVE ALL EQUIPMENT, DEVICES, LUMINAIRES, CONDUITS, SUPPORTS, HANGERS, ETC. THAT ARE NOT SHOWN AND ARE REQUIRED TO BE REMOVED IN ORDER TO COMPLETE THE NEW WORK.
- E. ELECTRICAL CIRCUITS THAT ARE TO BE REMOVED SHALL BE REMOVED IN THEIR ENTIRETY. CONDUCTORS SHALL BE REMOVED FROM THE ITEM TO BE DEMOLISHED TO THE SOURCE OVERCURRENT DEVICE. RACEWAYS WHICH ARE INSTALLED IN OR BELOW FLOORS OR WITHIN WALLS MAY BE ABANDONED, BUT ALL OVERHEAD OR EXPOSED RACEWAYS SHALL BE REMOVED. EXPOSED RACEWAYS TO BE ABANDONED SHALL BE REMOVED AND SHALL BE CUT OR CHISELED AT LEAST 2" INTO THE WALL OR FLOOR AND THE OPENING GROUTED SMOOTH.
- F. MAINTAIN CONTINUITY OF EXISTING CIRCUITS AS REQUIRED TO PROVIDE POWER TO REMAINING EQUIPMENT, DEVICES AND LUMINAIRES THAT ARE NOT BEING REMOVED.
- G. WHERE THE MECHANICAL DESIGN UTILIZES A PLENUM RETURN AIR CEILING DESIGN, ALL EQUIPMENT AND MATERIALS INSTALLED WITHIN THE PLENUM RETURN CEILING MUST MEET THE FLAME SPREAD AND SMOKE DEVELOPED RATINGS OF 25/50 AND BE APPROVED FOR USE IN PLENUM RETURN CEILINGS. COORDINATED PLENUM CEILING LOCATIONS WITH THE MECHANICAL CONTRACTOR.
- H. COORDINATE ALL DEVICE LOCATIONS AND CIRCUIT ROUTING WITHIN ANY MILLWORK WITH MILLWORK VENDOR PRIOR TO ROUGH-IN.
- I. COORDINATE THE CONNECTIONS OF ALL EQUIPMENT PROVIDED BY OTHERS WITH THE CONTRACTOR PROVIDING THE EQUIPMENT PRIOR TO ROUGH-IN. THIS INCLUDES, BUT IS NOT LIMITED TO, MECHANICAL EQUIPMENT, KITCHEN EQUIPMENT, AUDIO/VISUAL EQUIPMENT, FIRE SUPPRESSION SYSTEM EQUIPMENT, FIRE ALARM EQUIPMENT, ETC. PROVIDE THE APPROPRIATE DISCONNECTING MEANS FOR, AND TO MAKE THE FINAL CONNECTION TO, ANY HARDWIRED EQUIPMENT. THE ELECTRICAL CONTRACTOR IS ALSO RESPONSIBLE TO PROVIDE AN APPROPRIATE CORD AND PLUG FOR ANY CORD AND PLUG CONNECTED EQUIPMENT THAT IS NOT EQUIPPED WITH AN INTEGRAL CORD AND PLUG.
- J. ALL LUGS, TERMINALS, ETC. IN ELECTRICAL DISTRIBUTION EQUIPMENT SHALL BE LISTED FOR A MINIMUM OF 75 DEGREE C CONDITIONS. TERMINATIONS LISTED FOR ONLY 60 DEGREE C CONDITIONS ARE NOT PERMITTED.
- K. CONDUCTORS #12 AND SMALLER SHALL BE SOLID. CONDUCTORS #10 AWG AND LARGER ARE PERMITTED TO BE STRANDED.



© 2022 STARBUCKS COFFEE COMPANY

STARBUCKS®

2401 UTAH AVENUE SOUTH
SEATTLE, WASHINGTON 98134
(206) 318-1575

THESE DRAWINGS AND THE PROJECT MANUAL ARE CONFIDENTIAL AND SHALL REMAIN THE SOLE PROPERTY OF STARBUCKS CORPORATION, WHICH IS THE OWNER OF THE COPYRIGHT IN THIS WORK. THEY SHALL NOT BE REPRODUCED (IN WHOLE OR IN PART), SHARED WITH THIRD PARTIES OR USED IN ANY MANNER ON ANY PROJECTS OR EXTENSIONS TO THIS PROJECT WITHOUT THE PRIOR WRITTEN CONSENT OF STARBUCKS CORPORATION. THESE DRAWINGS AND SPECIFICATIONS ARE INTENDED TO EXPRESS DESIGN INTENT FOR A PROTOTYPICAL STARBUCKS STORE (WHICH IS SUBJECT TO CHANGE AT ANYTIME) AND DO NOT REFLECT ACTUAL LIFE CODE. NO PARTY SHALL HAVE AN OBLIGATION NOR LIABILITY TO THE OTHER (EXCEPT STATED ABOVE) UNTIL A WRITTEN AGREEMENT IS FULLY EXECUTED BY BOTH PARTIES.

STARBUCKS TEMPLATE VERSION: i2021.10.22

Gensler

MAIN OFFICE
M. ARTHUR GENSLE JR. & ASSOCIATES
FL QUALIFIER'S LIC. NO. AR96488
45 FREMONT ST, SUITE 1500
SAN FRANCISCO, CA 94105 USA

Tel (415) 433.3700
Fax (415) 838.4596

SATELLITE OFFICE
M. ARTHUR GENSLE JR. & ASSOCIATES
FL QUALIFIER'S LIC. NO. AAD002837
545 NW 25TH ST
SUITE 250
MIAMI, FL 33127 USA

Tel (305) 350.7070
Fax (305) 350.7077

COA: 28403

03/19/24

PROJECT NAME:
11980 SAN MARCO
BOULEVARD

PROJECT ADDRESS:
1980 SAN MARCO BOULEVARD
JACKSONVILLE, FL 23307

STORE #:	8395
PROJECT #:	08479-096
ISSUE DATE:	03/20/2024
DESIGN MANAGER:	GRAPHITE
PRODUCTION DESIGNER:	GRAPHITE
CHECKED BY:	GRS

[illegible]

SHEET TITLE:
**ENLARGED POWER AND
SYSTEMS PLANS**
SCALE: AS SHOWN

SHEET NUMBER: E102

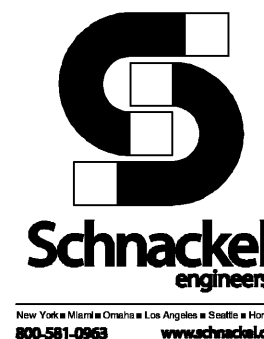

LUMINAIRE SCHEDULE									
MARK	MANUFACTURER	CATALOG NUMBER	VOLTAGE	WATTS	MOUNTING	LAMP DESCRIPTION	LAMP TYPE	SELECTED BY OTHERS?	REMARKS
15057	JUNO	S2X4BL-39-35-U-WH-3-LED-DIM	120	36 W	CEILING, RECESSED	INTEGRAL	LED	YES	
19047	JUNO	NXPCL-3G-BL	120	3 W	WALL, SURFACE	INTEGRAL	LED	YES	EMERGENCY / EXIT BUG-EYES
19057	JUNO	N1BLHO	120	11 W	WALL, SURFACE	INTEGRAL	LED	YES	EMERGENCY BUG-EYES
20748	DOLAN HOSPITALITY	ZVL47321-CH-2700K	120	17 W	WALL, SURFACE	INTEGRAL	LED	YES	
21771	ALPHABET	NU3-RA-SW-13LM-27K-90-S35-120-DIM10-NC-BK-BK	120	12 W	CEILING, RECESSED	INTEGRAL	LED	YES	0-10V DIMMING DRIVER
21771EM	ALPHABET	NU3-RA-SW-13LM-27K-90-S35-120-DIM10-NC-BK-BK-EM12	120	12 W	CEILING, RECESSED	INTEGRAL	LED	YES	0-10V DIMMING DRIVER
21779	BRUCK	350440-13LM-30K-90-38-120-ELV-SNOOTBK-ECOBK	120	15 W	TRACK	INTEGRAL	LED	YES	PHASE DIMMING
22217	CS ILLUMINATION	LL91STP-MO-27K-NC-NC-C1 COLORLESS	24	4W/FT	WALL,CEILING,SURFACE	INTEGRAL	LED	YES	
X0200	MATTEO	C80701AGOP	120	25 W	CEILING, SUSPENDED	E12	LED	YES	
LUMINAIRE SCHEDULE GENERAL NOTES: A. LUMINAIRE SYMBOLS THAT ARE LABELED "EM" ON THE PLAN(S) INDICATE LUMINAIRES THAT SERVE AS EMERGENCY LIGHTING. PROVIDE EMERGENCY ILLUMINATION FOR A MINIMUM OF 90 MINUTES. B. ANY PROPOSED SUBSTITUTIONS FOR LUMINAIRES THAT ARE SELECTED BY OTHERS REQUIRE THE APPROVAL OF THE SPECIFYING ENTITY.									

SWITCHBANK "SB" SCHEDULE		
SWITCH TAG	ZONE DESCRIPTION	CONTROL TYPE
a	CAFÉ TRACK LIGHTS	LINE VOLTAGE DIMMER
b	CAFÉ PENDANT LIGHT	SPST TOGGLE SWITCH
c	FRONT BAR LIGHTS	LINE VOLTAGE DIMMER
d	BACK BAR LIGHTS	LINE VOLTAGE DIMMER
e	RESTROOM VESTIBULE	LINE VOLTAGE DIMMER

ELECTRICAL GENERAL NOTES

- A. ANY EXISTING CONDITIONS INDICATED IN THIS SET OF DRAWINGS ARE BASED ON INFORMATION PROVIDED BY OTHERS AND POSSIBLE LIMITED FIELD VERIFICATION. ADJUST FOR ACTUAL FIELD CONDITIONS AT NO ADDITIONAL EXPENSE TO THE OWNER.
- B. VISIT THE PROJECT SITE, REVIEW EXISTING CONDITIONS AGAINST THE CONTRACT DOCUMENTS, AND BECOME FAMILIAR WITH THE WORK PRIOR TO BIDDING AND START OF WORK. SIGNING THE CONTRACT IS AN ACKNOWLEDGMENT THAT THE SITE VISIT HAS BEEN COMPLETED AND THE EXISTING CONDITIONS ARE ACCEPTED.
- C. DEMOLISH ANY EXISTING EQUIPMENT, DEVICES, AND LUMINAIRES AS INDICATED AND/OR AS REQUIRED TO ALLOW FOR INSTALLATION AND CONSTRUCTION OF THE NEW WORK. REMOVE ALL EQUIPMENT, DEVICES, LUMINAIRES, CONDUITS, SUPPORTS, HANGERS, ETC. THAT ARE NOT SHOWN AND ARE REQUIRED TO BE REMOVED IN ORDER TO COMPLETE THE NEW WORK.
- D. ELECTRICAL CIRCUITS THAT ARE TO BE REMOVED SHALL BE REMOVED IN THEIR ENTIRETY. CONDUCTORS SHALL BE REMOVED FROM THE ITEM TO BE DEMOLISHED TO THE SOURCE OVERCURRENT DEVICE. RACEWAYS WHICH ARE INSTALLED IN OR BELOW FLOORS OR WITHIN WALLS MAY BE ABANDONED, BUT ALL OVERHEAD OR EXPOSED RACEWAYS SHALL BE REMOVED. EXPOSED RACEWAYS TO BE ABANDONED SHALL BE REMOVED AND SHALL BE CUT OR CHISELED AT LEAST 2" INTO THE WALL OR FLOOR AND THE OPENING GROUTED SMOOTH.
- E. MAINTAIN CONTINUITY OF EXISTING CIRCUITS AS REQUIRED TO PROVIDE POWER TO REMAINING EQUIPMENT, DEVICES AND LUMINAIRES THAT ARE NOT BEING REMOVED.
- F. WHERE THE MECHANICAL DESIGN UTILIZES A PLENUM RETURN AIR CEILING DESIGN, ALL EQUIPMENT AND MATERIALS INSTALLED WITHIN THE PLENUM RETURN CEILING MUST MEET THE FLAME SPREAD AND SMOKE DEVELOPED RATINGS OF 25/50 AND BE APPROVED FOR USE IN PLENUM RETURN CEILINGS. COORDINATE PLENUM CEILING LOCATIONS WITH THE MECHANICAL CONTRACTOR. LUMINAIRES THAT ARE MANUFACTURED WITH A METAL HOUSING MEET THIS REQUIREMENT AND ARE NOT REQUIRED TO BE PLENUM RATED UNLESS INDICATED OTHERWISE.
- G. SEE PANEL SCHEDULES FOR INFORMATION ON CIRCUITS THAT ARE TO BE ROUTED THROUGH CONTACTORS OR RELAYS FOR CONTROL.
- H. PRESERVE THE FIRE RATING OF ANY FIRE-RATED CEILING ASSEMBLIES BY PROVIDING THE APPROPRIATE FIRE-RATED LUMINAIRE TENTS AS MANUFACTURED BY TENANT OR NELSON FIRESTOP OR BY BUILDING FIRE-RATED ENCLOSURES AROUND EACH LUMINAIRE THAT IS RECESSED INTO THE FIRE-RATED ASSEMBLY. COORDINATE FIRE-RATED CEILING ASSEMBLY LOCATIONS WITH THE ARCHITECTURAL DRAWINGS.
- I. ALL LUGS, TERMINALS, ETC. IN ELECTRICAL DISTRIBUTION EQUIPMENT SHALL BE LISTED FOR A MINIMUM OF 75 DEGREE C CONDITIONS. TERMINATIONS LISTED FOR ONLY 60 DEGREE C CONDUCTORS ARE NOT PERMITTED.
- J. CIRCUITS SERVING EMERGENCY LIGHTING EQUIPMENT SUCH AS EMERGENCY BATTERIES SHALL NOT SHARE A NEUTRAL (SHALL NOT BE PART OF A MULTIWIRED BRANCH CIRCUIT) WITH ANY OTHER CIRCUIT. PROVIDE A SEPARATE NEUTRAL FOR EVERY CIRCUIT THAT SERVES EMERGENCY LIGHTING.
- K. ALTHOUGH NOT SPECIFICALLY SHOWN, THE ELECTRICAL CONTRACTOR SHALL PROVIDE ALL REQUIRED LOW VOLTAGE WIRING AND DATA CABLING, INCLUDING ALL 0-10V CONTROL WIRING WHERE APPLICABLE, PER THE MANUFACTURER'S RECOMMENDATIONS, FOR A COMPLETE, FUNCTIONAL LIGHTING CONTROL SYSTEM.
- L. LUMINAIRES MARKED "EX" ARE EXISTING LUMINAIRES THAT ARE TO REMAIN IN PLACE. ALL EXISTING LUMINAIRES WITHIN THE LIMITS OF CONSTRUCTION SHALL BE REPAIRED TO A LIKE-NEW CONDITION, THOROUGHLY CLEANED, AND RELAMPED. ANY EXISTING LUMINAIRES THAT ARE DAMAGED BEYOND REPAIR SHALL BE REPLACED WITH AN IDENTICAL LUMINAIRE.
- M. LUMINAIRES MARKED "RR" ARE EXISTING LUMINAIRES THAT ARE TO BE OR HAVE BEEN RELOCATED. ALL LUMINAIRES DESIGNATED FOR RELOCATION SHALL BE DISCONNECTED FROM EXISTING BRANCH CIRCUIT, REMOVED FROM EXISTING AREA, STORED, REPAIRED TO A LIKE-NEW CONDITION, INSTALLED IN REMODELED AREA, RECONNECTED, THOROUGHLY CLEANED, AND RELAMPED. ANY RELOCATED LUMINAIRES THAT ARE DAMAGED BEYOND REPAIR SHALL BE REPLACED WITH AN IDENTICAL LUMINAIRE.

ELECTRICAL PLAN NOTES

- 1 PROVIDE LIGHTING CONTROL SWITCHING AT EXISTING SWITCHBANK LOCATION, COORDINATE WITH ARCHITECT. SEE SWITCHBANK SCHEDULE FOR ADDITIONAL INFORMATION. LOWERCASE LETTERS ADJACENT TO THE LUMINAIRES ON PLANS CORRESPOND TO THE ASSOCIATED SWITCH ON THE SWITCHBANK SCHEDULE.
- 2 INSTALL THIS LUMINAIRE'S REMOTE LOW VOLTAGE LIGHTING POWER SUPPLY / TRANSFORMER (RPS) IN AN INCONSPICUOUS, ACCESSIBLE LOCATION AND PROVIDE FINAL CONNECTION TO LUMINAIRE. COORDINATE MOUNTING LOCATION OF RPS WITH OWNER PRIOR TO ROUGH-IN. THE LENGTH OF CONDUCTORS BETWEEN RPS AND ASSOCIATED LUMINAIRE SHALL NOTE EXCEED MANUFACTURER'S RECOMMENDATIONS FOR MAXIMUM CONDUCTOR LENGTH. RPS DESIGNATIONS INDICATED ADJACENT TO LUMINAIRES CORRESPOND TO THE ASSOCIATED RPS SUPPLYING THE LUMINAIRE.

LEGEND

- EXISTING
— NEW WORK
⊕ NEW TO EXISTING CONNECTION

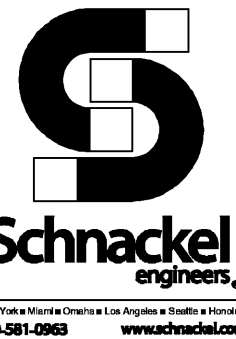

STARBUCKS®
2401 UTAH AVENUE SOUTH
SEATTLE, WASHINGTON 98134
(206) 318-1575

THESE DRAWINGS AND THE PROJECT MANUAL ARE CONFIDENTIAL AND SHALL REMAIN THE SOLE PROPERTY OF STARBUCKS CORPORATION, WHICH IS THE OWNER OF THE COPYRIGHT IN THIS WORK. THEY SHALL NOT BE REPRODUCED (IN WHOLE OR IN PART), SHARED WITH THIRD PARTIES OR USED IN ANY MANNER ON OTHER PROJECTS OR EXTENSIONS TO THIS PROJECT WITHOUT THE PRIOR WRITTEN CONSENT OF STARBUCKS CORPORATION. THESE DRAWINGS AND SPECIFICATIONS ARE INTENDED TO EXPRESS DESIGN INTENT FOR A PROTOTYPICAL STARBUCKS STORE (WHICH IS SUBJECT TO CHANGE AT ANYTIME) AND DO NOT REFLECT ACTUAL SITE CONDITIONS. NEITHER PARTY SHALL HAVE ANY OBLIGATION NOR LIABILITY TO THE OTHER (EXCEPT STATED ABOVE) UNTIL A WRITTEN AGREEMENT IS FULLY EXECUTED BY BOTH PARTIES.

STARBUCKS TEMPLATE VERSION: 12021.10.22

Gensler

MAIN OFFICE
M. ARTHUR GENSLER JR. & ASSOCIATES
FL QUALIFIER'S LIC. NO. J088488
45 FREMONT ST, SUITE 1600
SAN FRANCISCO, CA 94105 USA

Tel (415) 433.3700
Fax (415) 836.4699

SATELLITE OFFICE
M. ARTHUR GENSLER JR. & ASSOCIATES
FL QUALIFIER'S LIC. NO. JA0002837
545 NW 26TH ST
SUITE 200
MIAMI, FL 33127 USA

Tel (305) 363.7070
Fax (305) 363.7071

COA: 28403

03/19/24

PROJECT NAME:
**1980 SAN MARCO
BOULEVARD**

PROJECT ADDRESS:
**1980 SAN MARCO BOULEVARD
JACKSONVILLE, FL 23307**

STORE #: 8395
PROJECT #: 08479-096
ISSUE DATE: 03/20/2024
DESIGN MANAGER: GRAPHITE
PRODUCTION DESIGNER: GRAPHITE
CHECKED BY: GRS

Revision Schedule			
Rev	Date	By	Description

SHEET TITLE:
LIGHTING PLAN

SCALE: AS SHOWN

SHEET NUMBER:

E103

1 LIGHTING PLAN

Scale: 1/4" = 1'-0"

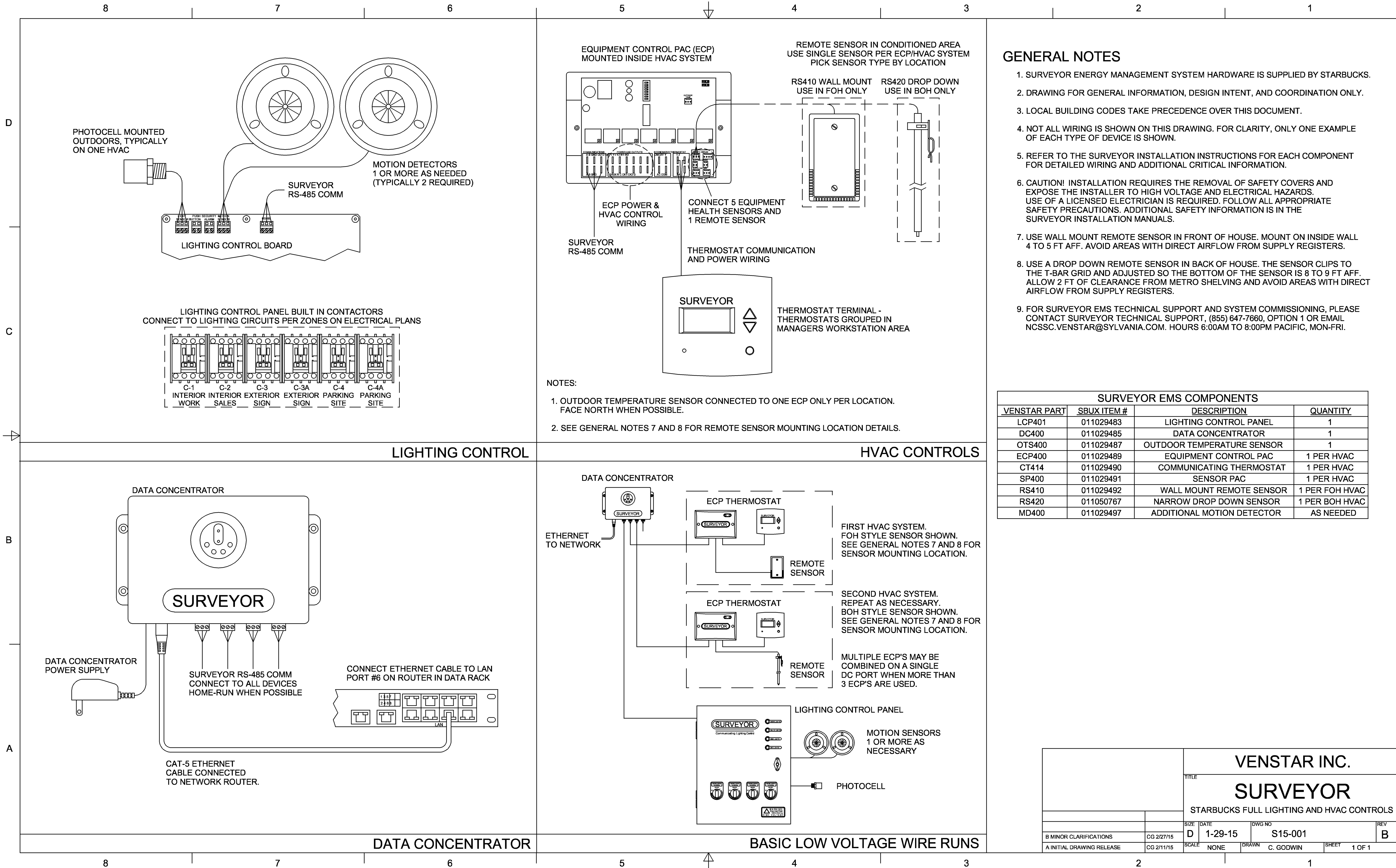

PERMIT SET - FOR CONSTRUCTION USE



© 2022 STARBUCKS COFFEE COMPANY

STARBUCKS

2401 UTAH AVENUE SOUTH
SEATTLE, WASHINGTON 98134
(206) 318-1575

THESE DRAWINGS AND THE PROJECT MANUAL ARE CONFIDENTIAL AND SHALL REMAIN THE SOLE PROPERTY OF STARBUCKS CORPORATION, WHICH IS THE OWNER OF THE COPYRIGHT IN THIS WORK. THEY SHALL NOT BE REPRODUCED (IN WHOLE OR IN PART), SHARED WITH THIRD PARTIES OR USED IN ANY MANNER ON OTHER PROJECTS OR EXTENSIONS TO THIS PROJECT WITHOUT THE PRIOR WRITTEN CONSENT OF STARBUCKS CORPORATION. THESE DRAWINGS AND SPECIFICATIONS ARE INTENDED TO EXPRESS DESIGN INTENT FOR A PROTOTYPICAL STARBUCKS STORE (WHICH IS SUBJECT TO CHANGE AT ANYTIME) AND DO NOT REFLECT ACTUAL SITE CONDITIONS. NEITHER PARTY SHALL HAVE ANY OBLIGATION NOR LIABILITY TO THE OTHER (EXCEPT STATED ABOVE) UNTIL A WRITTEN AGREEMENT IS FULLY EXECUTED BY BOTH PARTIES.

STARBUCKS TEMPLATE VERSION: 12021.10.22

Gensler

MAIN OFFICE
M. ARTHUR GENSLER JR. & ASSOCIATES
FL QUALIFIER'S LIC. NO. J088480
45 FREMONT ST, SUITE 1500
SAN FRANCISCO, CA 94105 USA

Tel (415) 433.3700
Fax (415) 836.4599

SATELLITE OFFICE
M. ARTHUR GENSLER JR. & ASSOCIATES
FL QUALIFIER'S LIC. NO. JA0002837
540 NW 26TH ST
SUITE 200
MIAMI, FL 33127 USA

Tel (305) 360.7070
Fax (305) 360.7071

COA: 28403

03/19/24

PROJECT NAME:
1980 SAN MARCO
BOULEVARD

PROJECT ADDRESS:
1980 SAN MARCO BOULEVARD
JACKSONVILLE, FL 23307

STORE #: 8395
PROJECT #: 08479-096
ISSUE DATE: 03/20/2024
DESIGN MANAGER: GRAPHITE
PRODUCTION DESIGNER: GRAPHITE
CHECKED BY: GRS

Revision Schedule			
Rev	Date	By	Description

SHEET TITLE:
VENSTAR CONTROL
DIAGRAMS
SCALE: AS SHOWN

SHEET NUMBER:

E104

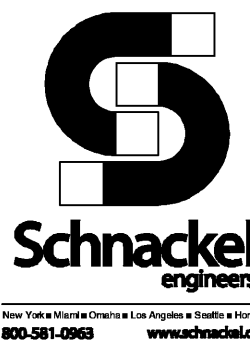

ELECTRICAL GENERAL NOTES

A. ELECTRICAL CONTRACTOR - COORDINATE WITH PLUMBING AND LOW VOLTAGE TRADES FOR SPACE LAYOUT. ASSURE SPACE FOR WALL MOUNTED EQUIPMENT, PLUMBING AND DATA BOXES ARE WELL PLANNED FOR INSTALL.

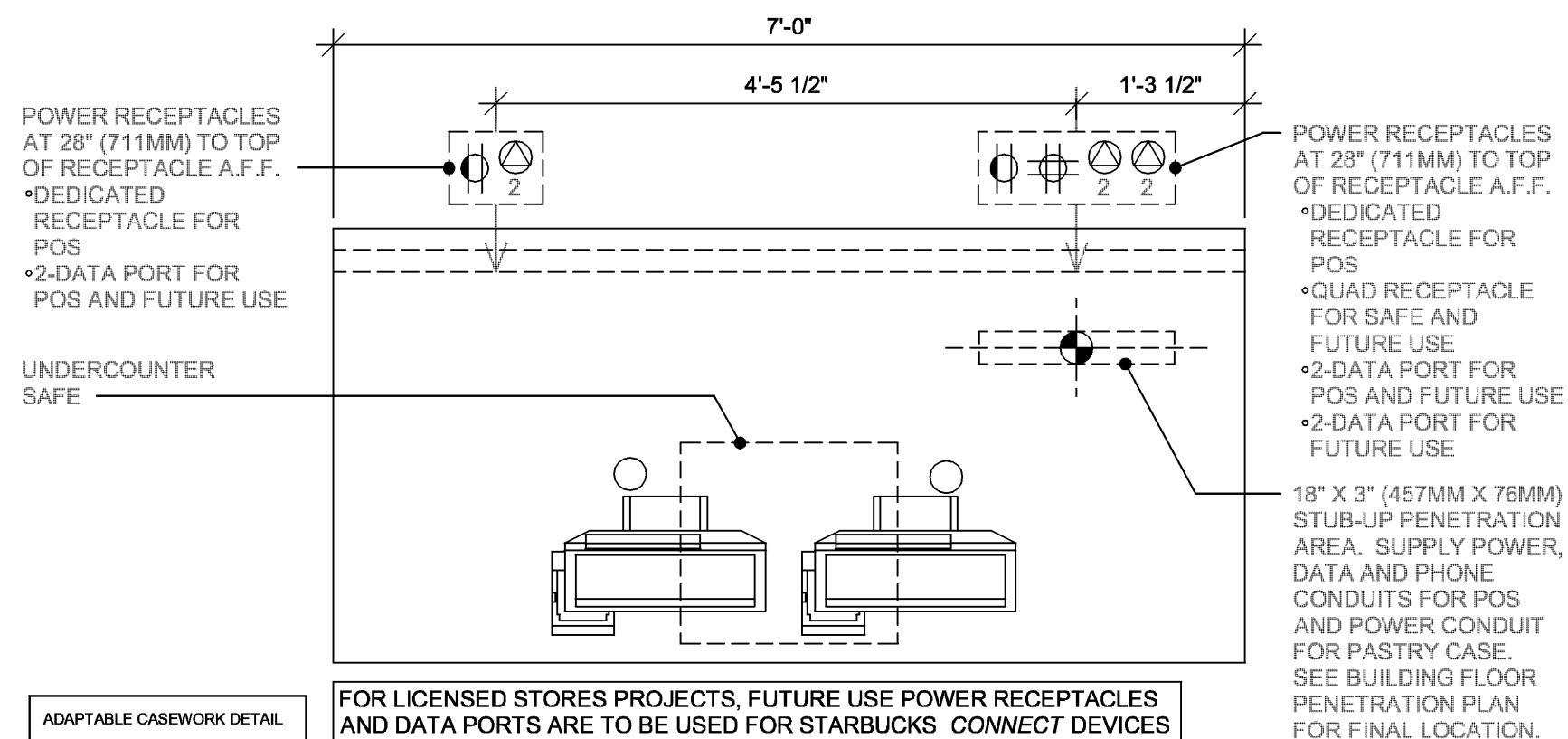

④ POS 05-01

Scale: 3/4" = 1'-0"

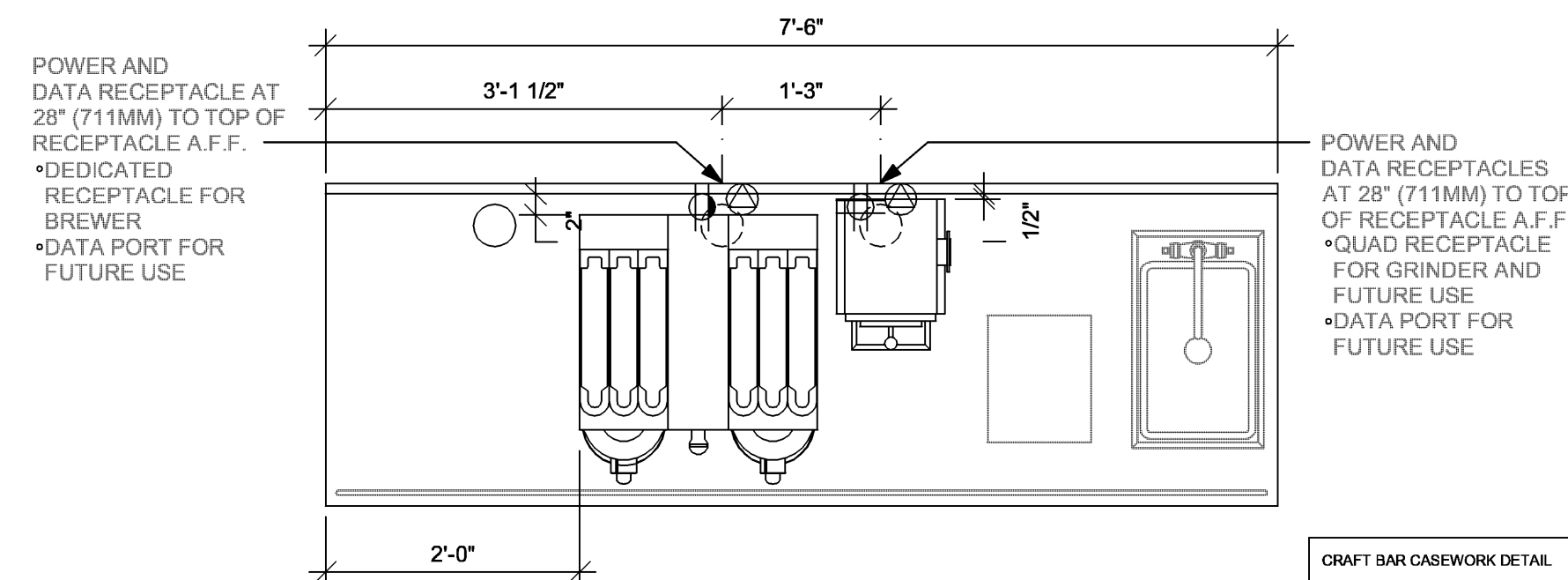

③ BRW 09-01

Scale: 3/4" = 1'-0"

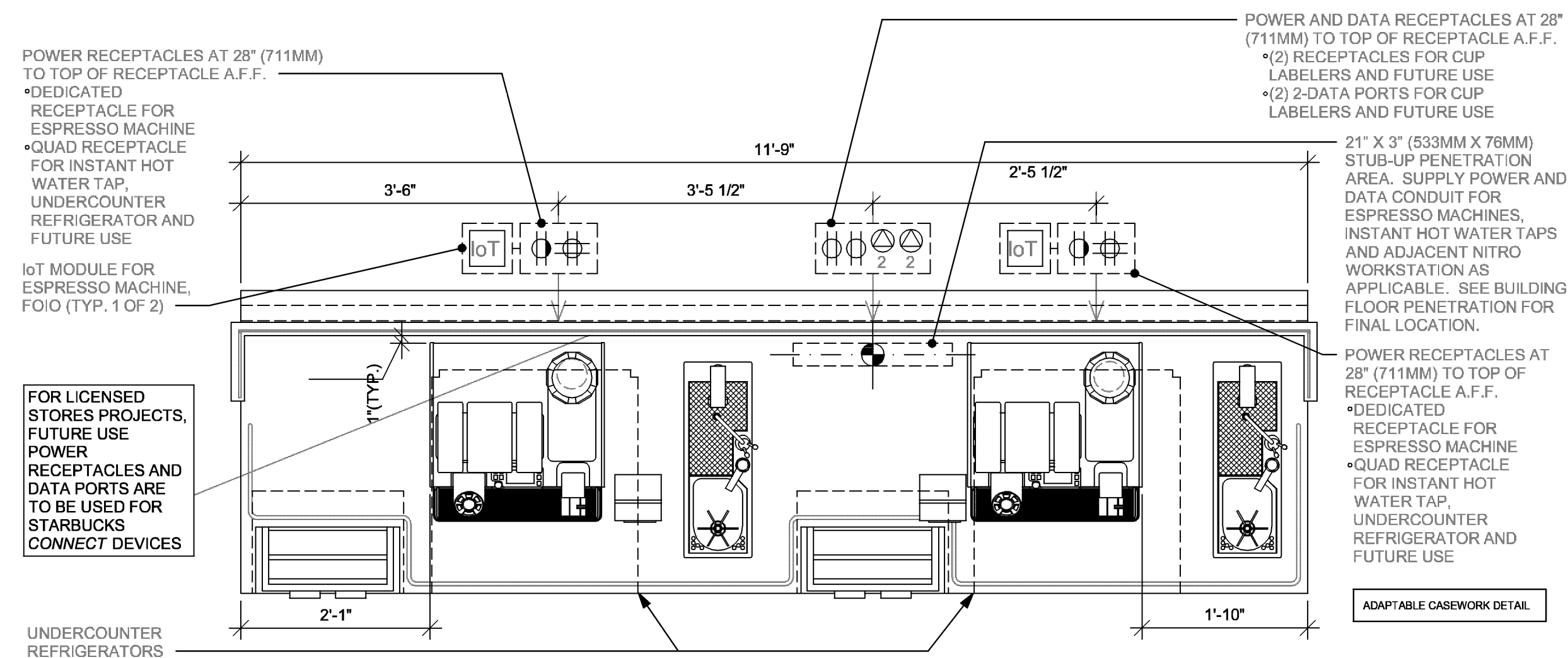

② ESP 05-02

Scale: 3/4" = 1'-0"

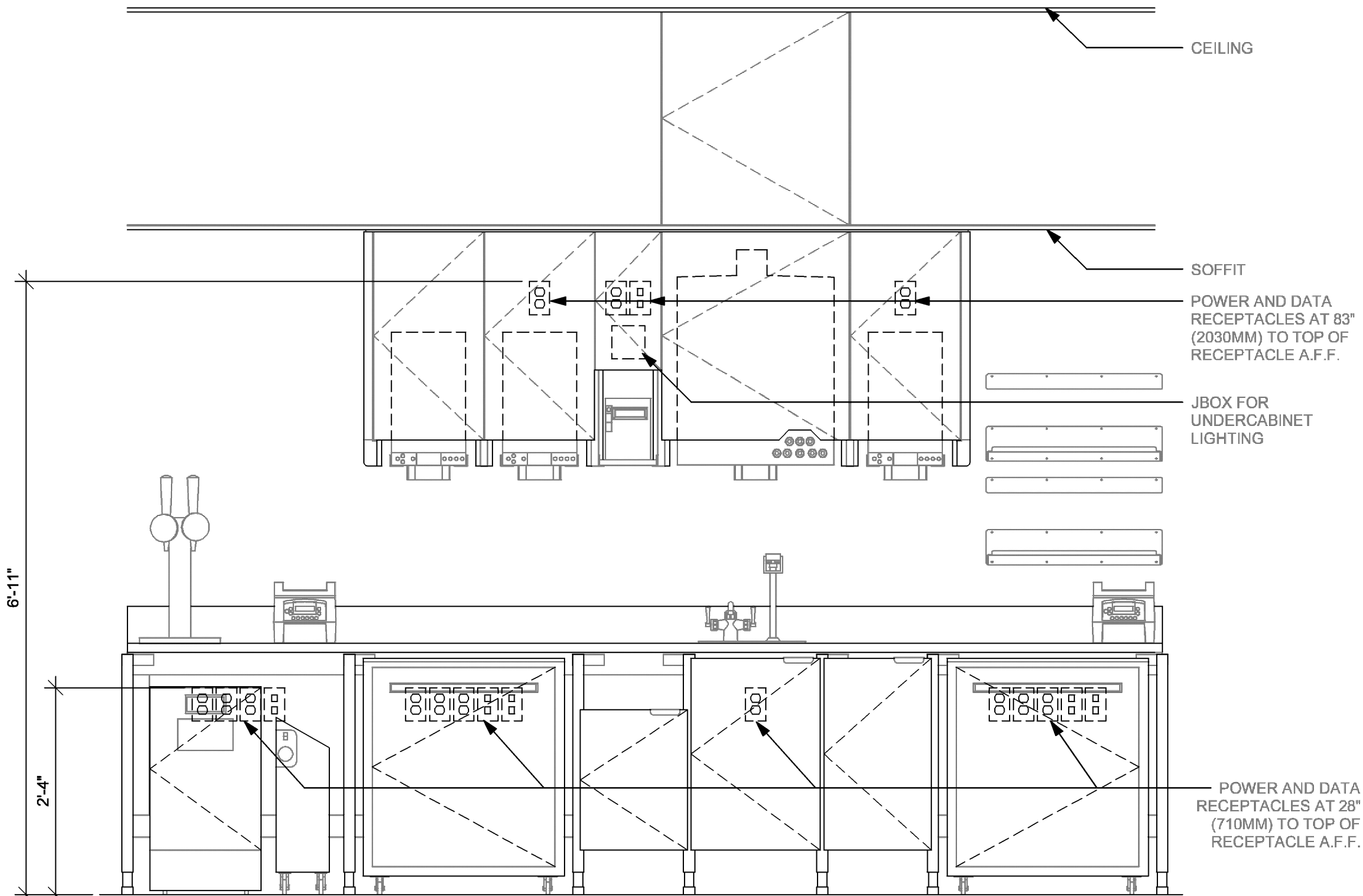

ELEVATION - ELECTRICAL DIAGRAM

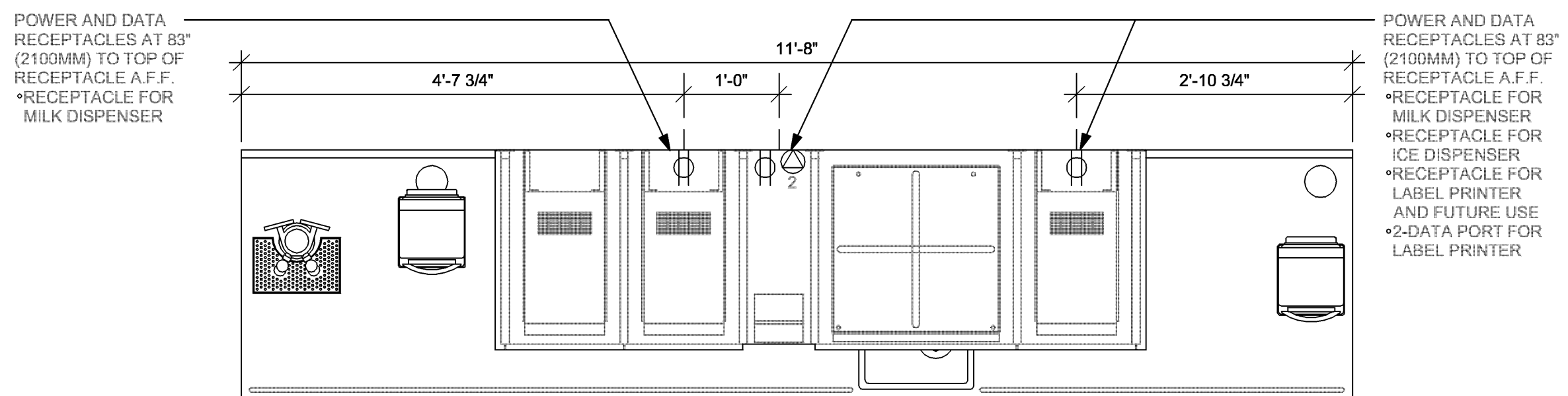

PLAN - UPPER ELECTRICAL DIAGRAM

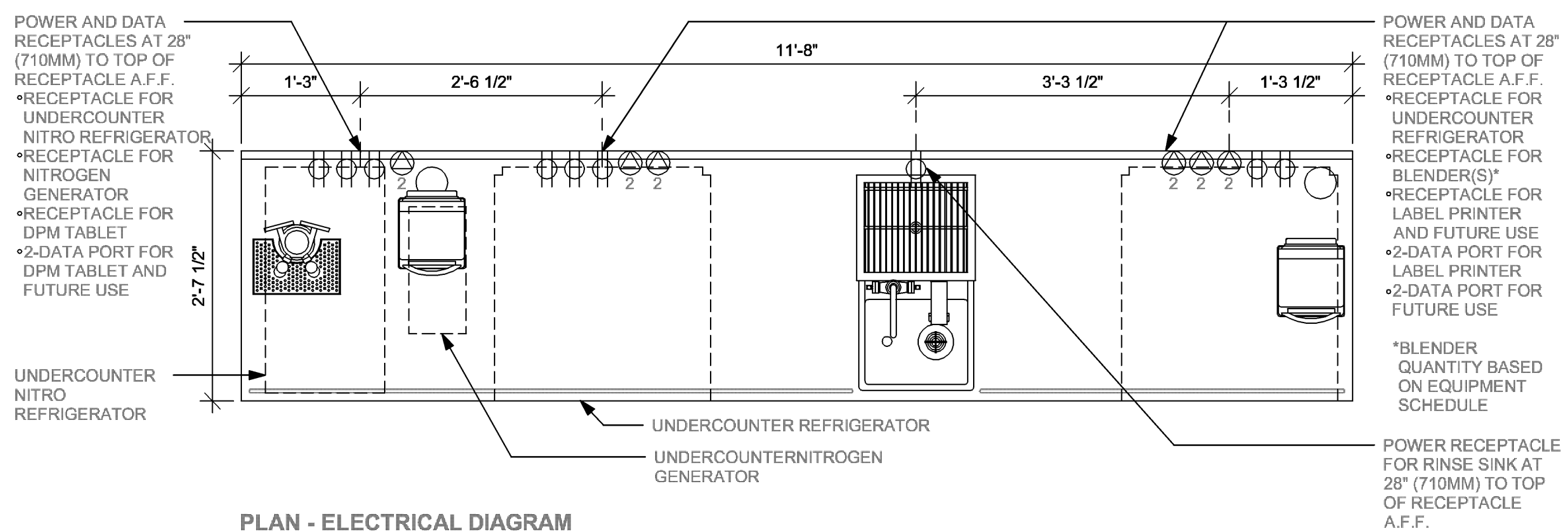

PLAN - ELECTRICAL DIAGRAM



© 2022 STARBUCKS COFFEE COMPANY

STARBUCKS®

2401 UTAH AVENUE SOUTH
 SEATTLE, WASHINGTON 98134
 (206) 318-1575

THESE DRAWINGS AND THE PROJECT MANUAL ARE CONFIDENTIAL AND SHALL REMAIN THE SOLE PROPERTY OF STARBUCKS CORPORATION, WHICH IS THE OWNER OF THE COPYRIGHT IN THIS WORK. THEY SHALL NOT BE REPRODUCED (IN WHOLE OR IN PART), SHARED WITH THIRD PARTIES OR USED IN ANY MANNER ON OTHER PROJECTS OR EXTENSIONS TO THIS PROJECT WITHOUT THE PRIOR WRITTEN CONSENT OF STARBUCKS CORPORATION. THESE DRAWINGS AND SPECIFICATIONS ARE INTENDED TO EXPRESS DESIGN INTENT FOR A PROTOTYPICAL STARBUCKS STORE (WHICH IS SUBJECT TO CHANGE AT ANYTIME) AND DO NOT REFLECT ACTUAL SITE CONDITIONS. NEITHER PARTY SHALL HAVE ANY OBLIGATION NOR LIABILITY TO THE OTHER (EXCEPT STATED ABOVE) UNTIL A WRITTEN AGREEMENT IS FULLY EXECUTED BY BOTH PARTIES.

STARBUCKS TEMPLATE VERSION: 12021.10.22

Gensler

MAIN OFFICE
 M. ARTHUR GENSLER JR. & ASSOCIATES
 FL QUALIFIER'S LIC. NO. 1098408
 45 FREMONT ST, SUITE 1500
 SAN FRANCISCO, CA 94105 USA

Tel (415) 433.3700
Fax (415) 836.4599

SATELLITE OFFICE
 M. ARTHUR GENSLER JR. & ASSOCIATES
 FL QUALIFIER'S LIC. NO. A4002837
 545 NW 26TH ST
 SUITE 200
 MIAMI, FL 33127 USA

Tel (305) 360.7070
Fax (305) 360.7071

COA: 28403

03/19/24

PROJECT NAME:
 1980 SAN MARCO
 BOULEVARD

PROJECT ADDRESS:
 1980 SAN MARCO BOULEVARD
 JACKSONVILLE, FL 23307

STORE #: 8395
 PROJECT #: 08479-096
 ISSUE DATE: 03/20/2024
 DESIGN MANAGER: GRAPHITE
 PRODUCTION DESIGNER: GRAPHITE
 CHECKED BY: GRS

Revision Schedule			
Rev	Date	By	Description

SHEET TITLE:
 ELECTRICAL DETAILS

SCALE: AS SHOWN

SHEET NUMBER:

E501

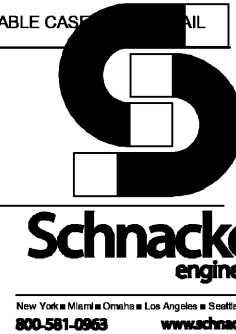

Schnackel
 engineering
 800.581.0963
 www.schnackel.com

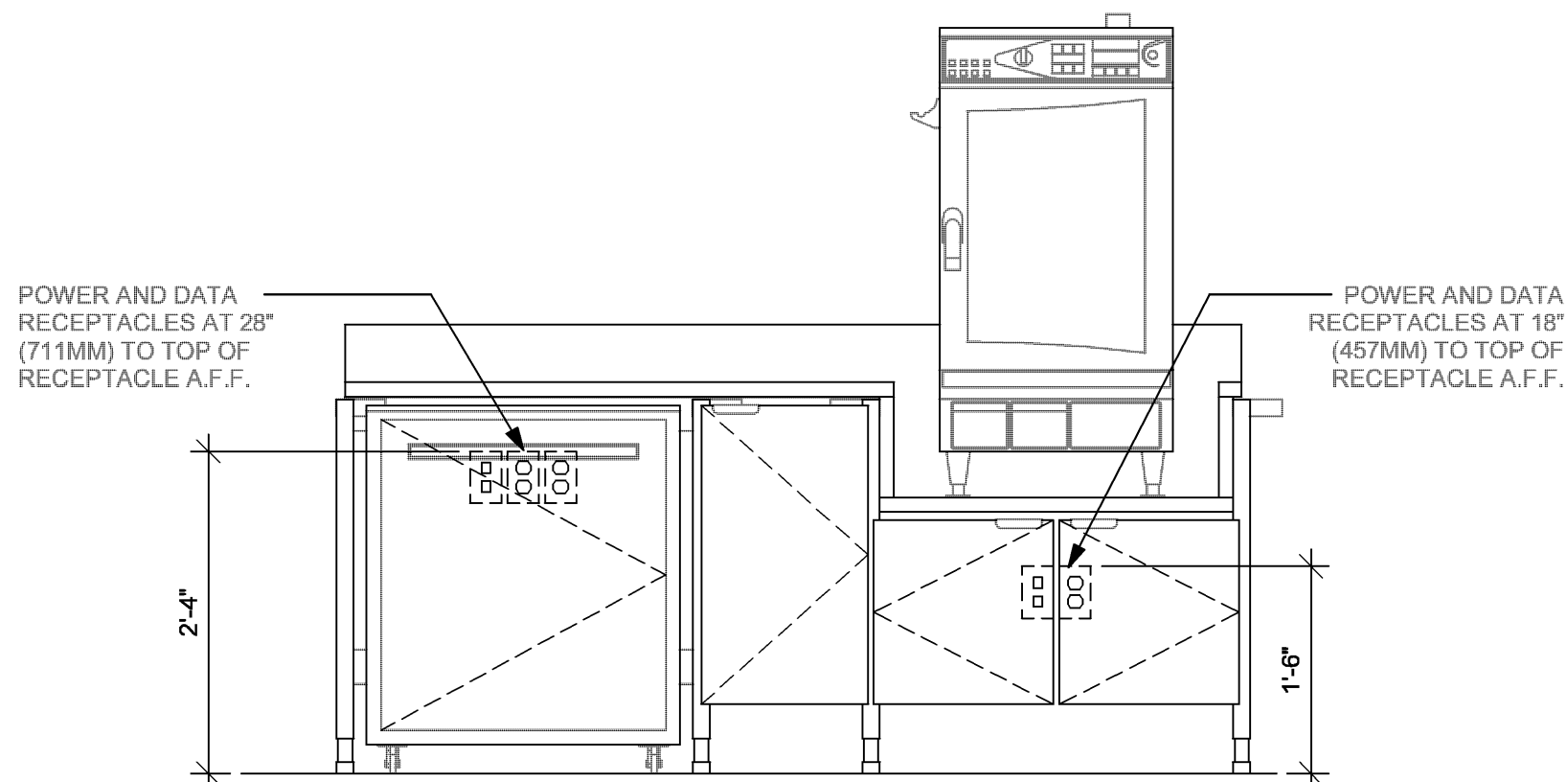
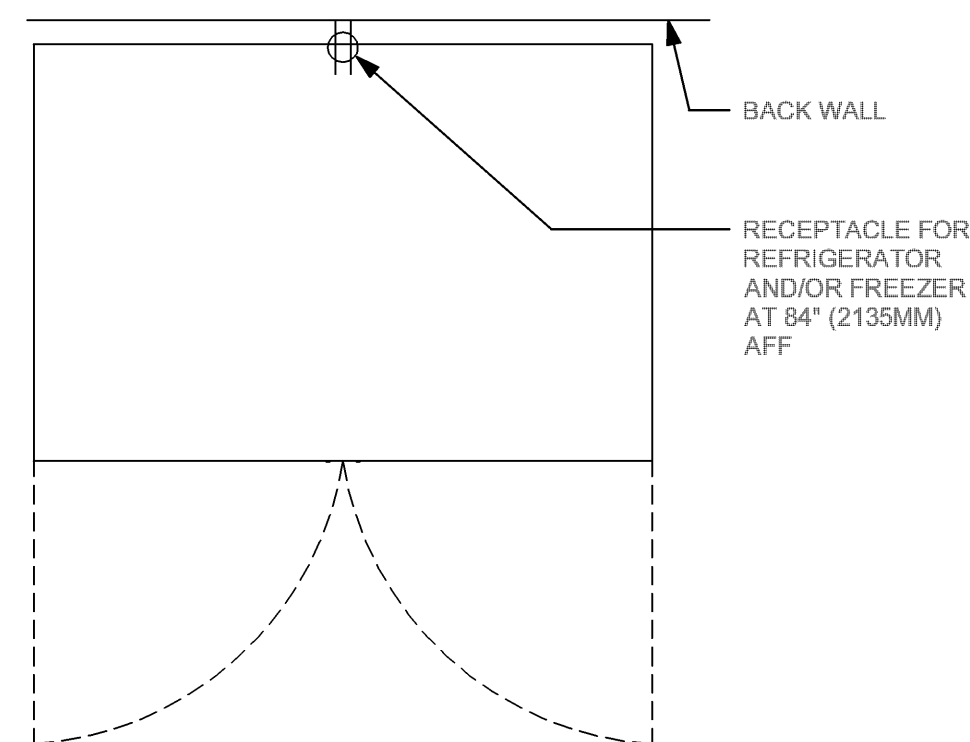
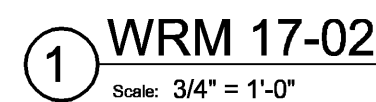
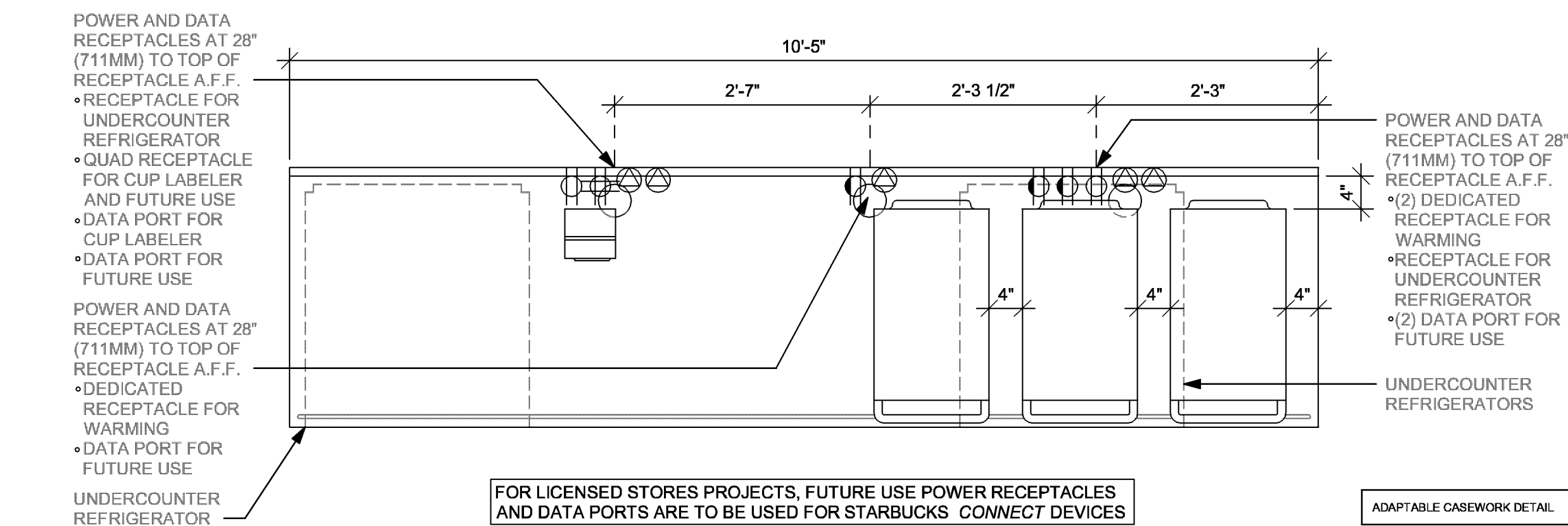

ELEVATION - ELECTRICAL DIAGRAM

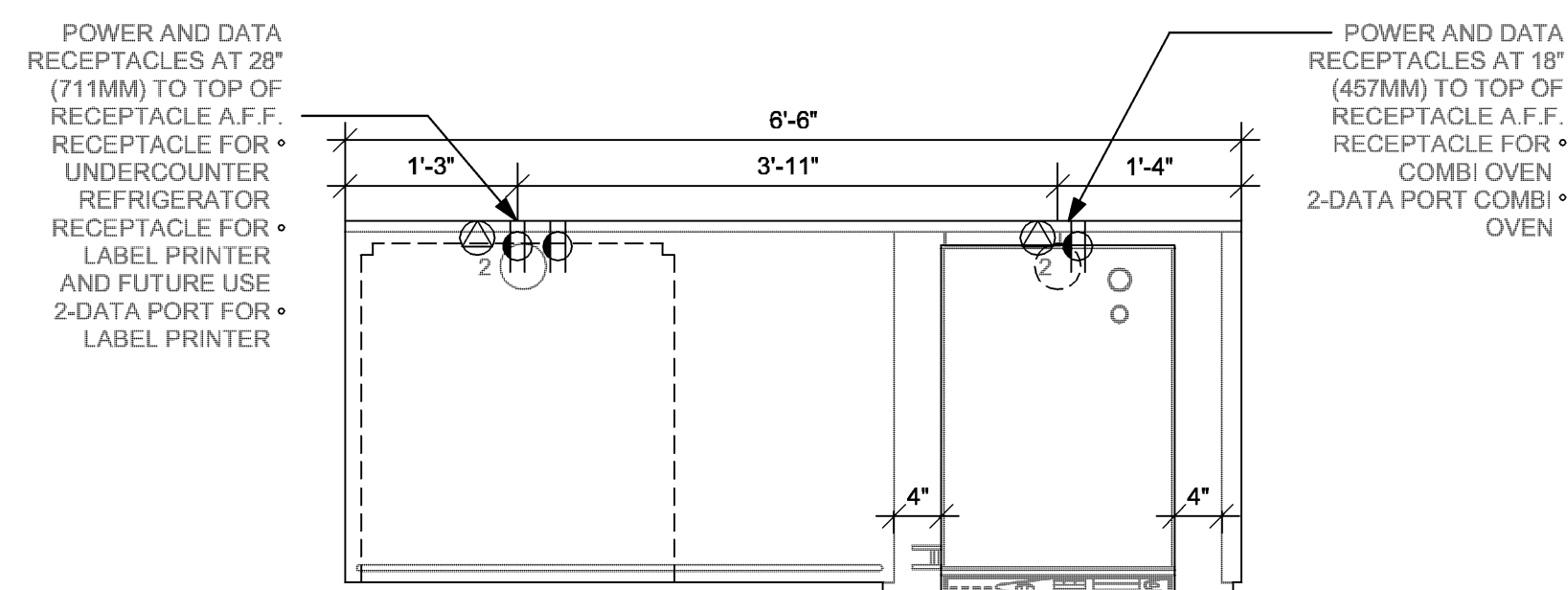

ELEVATION - ELECTRICAL DIAGRAM

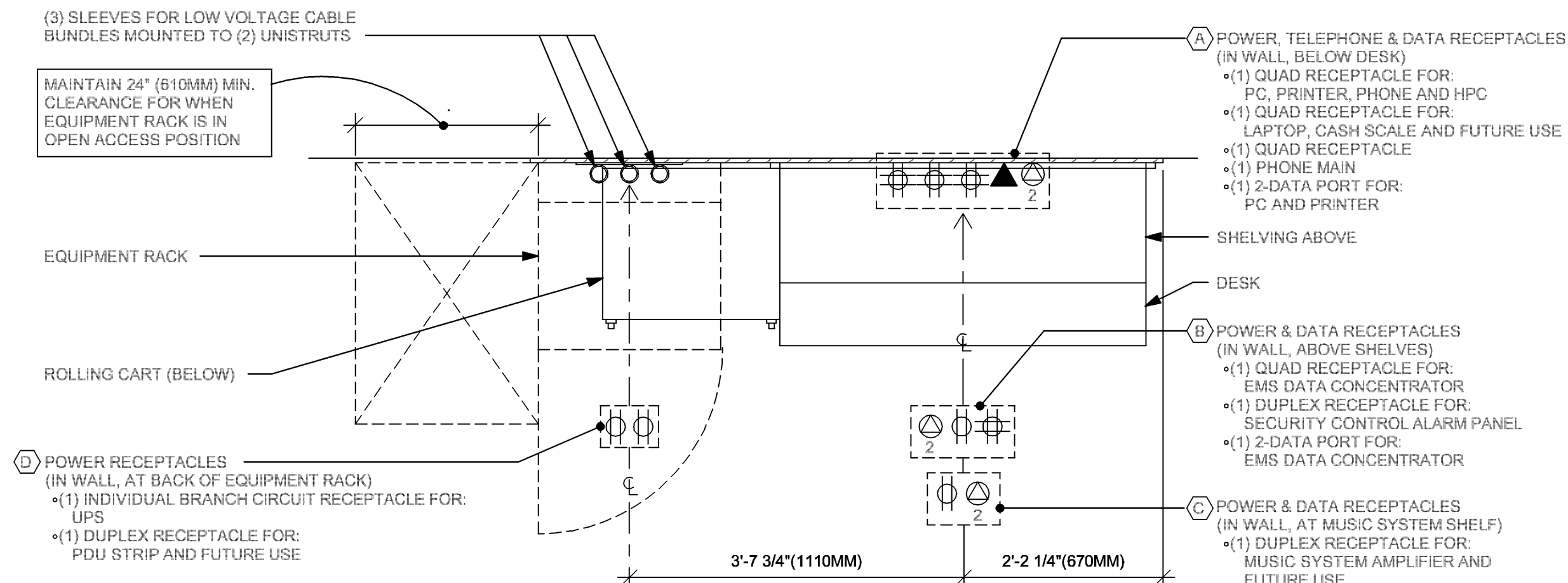
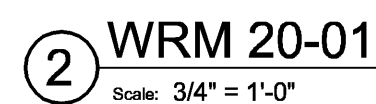

PLAN VIEW

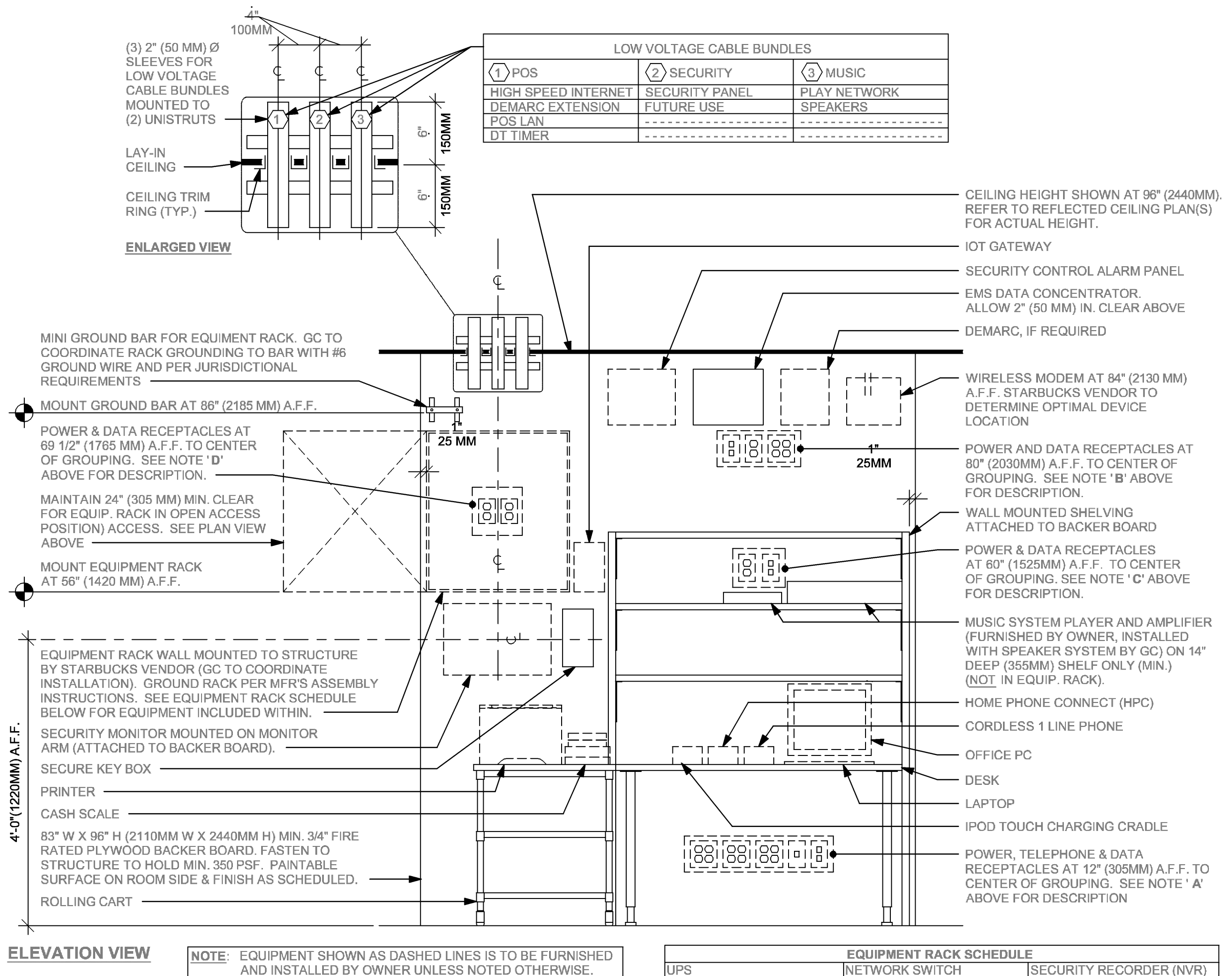

ELEVATION VIEW

LOW VOLTAGE CABLE BUNDLES		
① POS	② SECURITY	③ MUSIC
HIGH SPEED INTERNET	SECURITY PANEL	PLAY NETWORK
DEMARCAT EXTENSION	FUTURE USE	SPEAKERS
POS LAN	-----	-----
DT TIMER	-----	-----

EQUIPMENT RACK SCHEDULE		
UPS	NETWORK SWITCH	SECURITY RECORDER (NVR)
IPS EQUIPMENT	PATCH PANEL	SECURITY KEYBOARD
ROUTER	PRODUCTION CONTROLLER DEVICES	

NOTE: EQUIPMENT SHOWN AS DASHED LINES IS TO BE FURNISHED AND INSTALLED BY OWNER UNLESS NOTED OTHERWISE.

ELECTRICAL GENERAL NOTES

A. ELECTRICAL CONTRACTOR - COORDINATE WITH PLUMBING AND LOW VOLTAGE TRADES FOR SPACE LAYOUT. ASSURE SPACE FOR WALL MOUNTED EQUIPMENT, PLUMBING AND DATA BOXES ARE WELL PLANNED FOR INSTALL.



© 2022 STARBUCKS COFFEE COMPANY

STARBUCKS®

2401 UTAH AVENUE SOUTH
SEATTLE, WASHINGTON 98134
(206) 318-1575

THESE DRAWINGS AND THE PROJECT MANUAL ARE CONFIDENTIAL AND SHALL REMAIN THE SOLE PROPERTY OF STARBUCKS CORPORATION, WHICH IS THE OWNER OF THE COPYRIGHT IN THIS WORK. THEY SHALL NOT BE REPRODUCED (IN WHOLE OR IN PART), SHARED WITH THIRD PARTIES OR USED IN ANY MANNER THAT VIOLATES ANY PATENT RIGHTS OR EXTENSIONS TO THIS PROJECT WITHOUT THE PRIOR WRITTEN CONSENT OF STARBUCKS CORPORATION. THESE DRAWINGS AND SPECIFICATIONS ARE INTENDED TO EXPRESS DESIGN INTENT FOR A PROTOTYPICAL STARBUCKS STORE (WHICH IS SUBJECT TO CHANGE AT ANYTIME) AND DO NOT REFLECT ACTUAL SITE CONDITIONS. NEITHER PARTY SHALL BE RESPONSIBLE FOR LIABILITY TO THE OTHER (EXCEPT STATED ABOVE) UNTIL A WRITTEN AGREEMENT IS FULLY EXECUTED BY BOTH PARTIES.

STARBUCKS TEMPLATE VERSION: i2021.10.22

Gensler

MAIN OFFICE
M. ARTHUR GENSLE JR. & ASSOCIATES
FL QUALIFIER'S LIC. NO. AR96468
45 FREMONT ST, SUITE 1500
SAN FRANCISCO, CA 94105 USA

Tel (415) 433.3700
Fax (415) 838.4599

SATELLITE OFFICE
M. ARTHUR GENSER JR. & ASSOCIATES
FL QUALIFIER'S LIC. NO. AA0002837
545 NW 28TH ST
SUITE 250
MIAMI, FL 33127 USA

Tel (305) 350.7070
Fax (305) 350.7071

COA: 28403

03/19/24

PROJECT NAME:
1980 SAN MARCO
BOULEVARD

PROJECT ADDRESS:
1980 SAN MARCO BOULEVARD
JACKSONVILLE, FL 23307

STORE #:	8395
PROJECT #:	08479-096
ISSUE DATE:	03/20/2024
DESIGN MANAGER:	GRAPHITE
PRODUCTION DESIGNER:	GRAPHITE
CHECKED BY:	GRS

Revision Schedule			
Rev	Date	By	Description

SHEET TITLE:
ELECTRICAL DETAILS

SCALE: AS SHOWN

SHEET NUMBER:

E502



Schnackel
engineers.

New York • Miami • Chicago • Los Angeles • Seattle • Honolulu
800-581-0963 www.schnackel.com

ELECTRICAL GENERAL NOTES

A. ELECTRICAL CONTRACTOR - COORDINATE WITH PLUMBING AND LOW VOLTAGE TRADES FOR SPACE LAYOUT. ASSURE SPACE FOR WALL MOUNTED EQUIPMENT, PLUMBING AND DATA BOXES ARE WELL PLANNED FOR INSTALL.

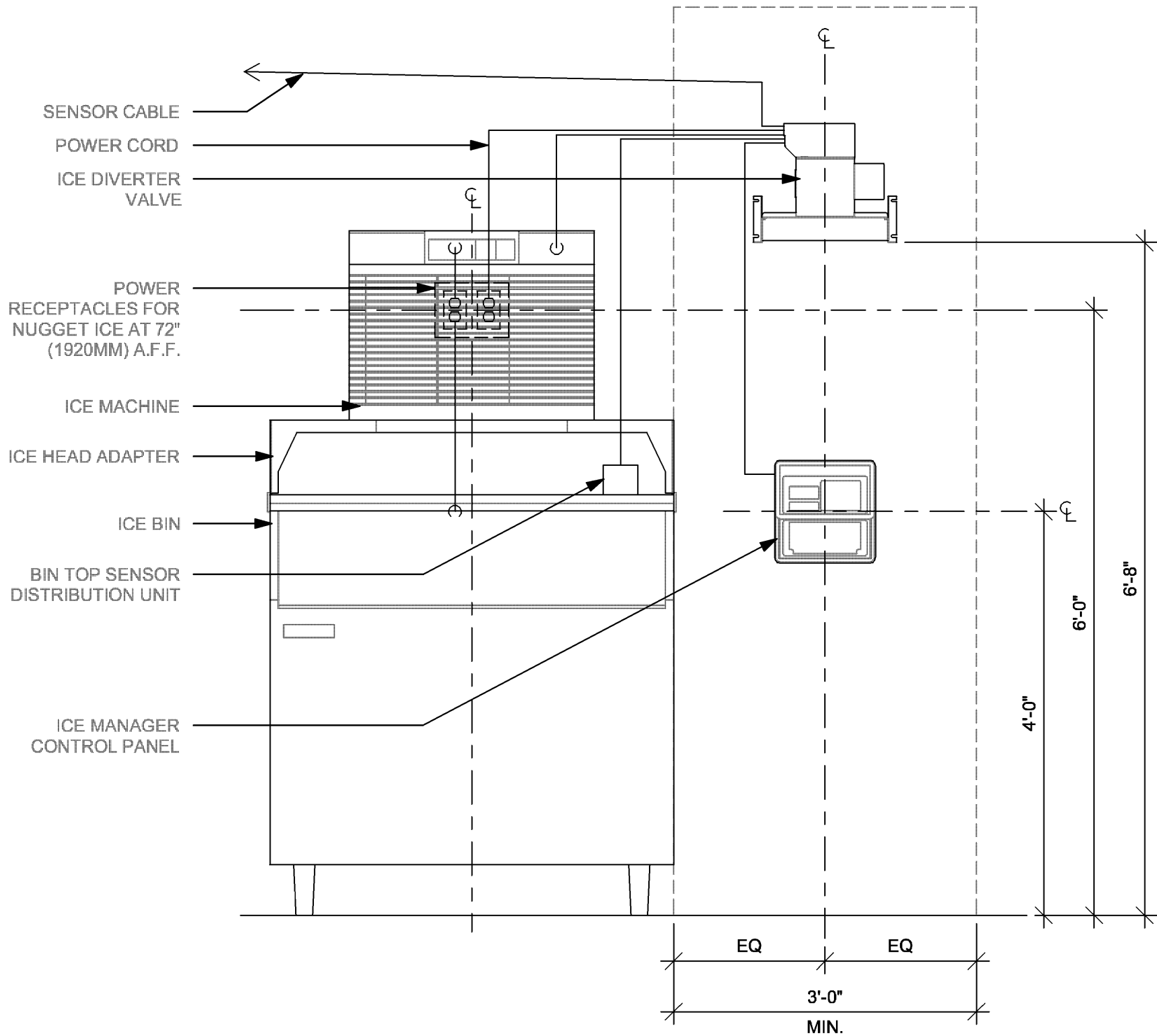

ELEVATION - ELECTRICAL DIAGRAM

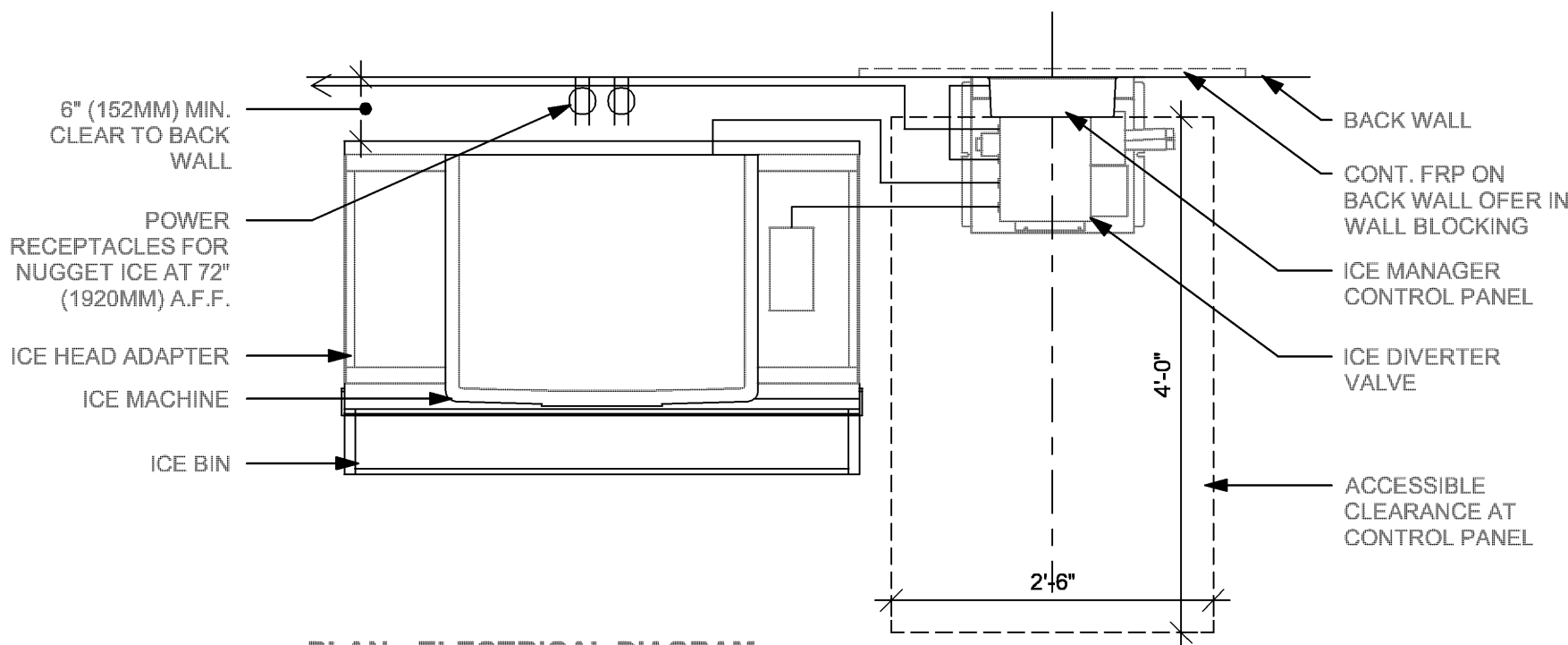

PLAN - ELECTRICAL DIAGRAM

1 NUGGET ICE PEDESTAL - SIDE

Scale: 3/4" = 1'-0"



© 2022 STARBUCKS COFFEE COMPANY

STARBUCKS®
2401 UTAH AVENUE SOUTH
SEATTLE, WASHINGTON 98134
(206) 318-1575

THESE DRAWINGS AND THE PROJECT MANUAL ARE CONFIDENTIAL AND SHALL REMAIN THE SOLE PROPERTY OF STARBUCKS CORPORATION, WHICH IS THE OWNER OF THE COPYRIGHT IN THIS WORK. THEY SHALL NOT BE REPRODUCED (IN WHOLE OR IN PART), SHARED WITH THIRD PARTIES OR USED IN ANY MANNER ON OTHER PROJECTS OR EXTENSIONS TO THIS PROJECT WITHOUT THE PRIOR WRITTEN CONSENT OF STARBUCKS CORPORATION. THESE DRAWINGS AND SPECIFICATIONS ARE INTENDED TO EXPRESS DESIGN INTENT FOR A PROTOTYPICAL STARBUCKS STORE (WHICH IS SUBJECT TO CHANGE AT ANYTIME) AND DO NOT REFLECT ACTUAL SITE CONDITIONS. NEITHER PARTY SHALL HAVE ANY OBLIGATION NOR LIABILITY TO THE OTHER (EXCEPT STATED ABOVE) UNTIL A WRITTEN AGREEMENT IS FULLY EXECUTED BY BOTH PARTIES.

STARBUCKS TEMPLATE VERSION: I2021.10.22

Gensler

MAIN OFFICE
M. ARTHUR GENSLER JR. & ASSOCIATES
FL QUALIFIER'S LIC. NO. A000400
45 FREMONT ST, SUITE 1000
SAN FRANCISCO, CA 94105 USA

Tel (415) 433.3700
Fax (415) 836.4599

SATELLITE OFFICE
M. ARTHUR GENSLER JR. & ASSOCIATES
FL QUALIFIER'S LIC. NO. A0002837
545 NW 26TH ST
SUITE 200
MIAMI, FL 33127 USA

Tel (305) 360.7070
Fax (305) 360.7071

COA: 28403

03/19/24

PROJECT NAME:
**1980 SAN MARCO
BOULEVARD**

PROJECT ADDRESS:
**1980 SAN MARCO BOULEVARD
JACKSONVILLE, FL 23307**

STORE #: 8395
PROJECT #: 08479-096
ISSUE DATE: 03/20/2024
DESIGN MANAGER: GRAPHITE
PRODUCTION DESIGNER: GRAPHITE
CHECKED BY: GRS

Revision Schedule

Rev	Date	By	Description

SHEET TITLE:
ELECTRICAL DETAILS

SCALE: AS SHOWN

SHEET NUMBER:

E503

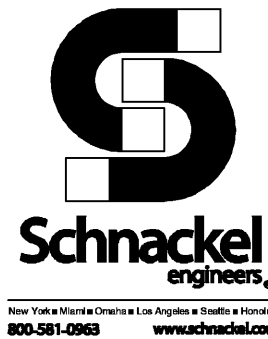

800.581.0963 www.schnackel.com

EXISTING PANEL "C"												
FED FROM: VOLTAGE: BUS MATERIAL: BUS LOAD: BUS RATING: MAIN:			PANEL "A" 120/240V, 1 PHASE, 3 WIRE EXISTING 48 AMPS 60 AMP MAIN LUG ONLY			MOUNTING: ENCLOSURE: FAULT CURRENT: AIC/SCCR RATING: OPTIONS*:			SURFACE MOUNTED NEMA 1 EXISTING MATCH EXISTING BONDED EQUIPMENT GROUND BAR			
NOTES	CKT.	LOAD DESCRIPTION	LOAD (VA)		BREAKER	BREAKER	LOAD (VA)		LOAD DESCRIPTION		CKT.	NOTES
GFCI	1	OVEN	3000		30/2	20/1	600		FUTURE FRIDGE/FREEZER	2	GFCI	
	3	-----		3000	----	20/1		1500	INSTA-HOT	4	GFCI	
GFCI	5	SAFE		360	20/1	20/1		1500	INSTA-HOT	6	GFCI	
GFCI	7	POS		180	20/1	20/1		720	NITRO GENERATOR	8	GFCI	
GFCI	9	POS		180	20/1	20/1		1200	NITRO DISPENSER	10	GFCI	
	11	SPARE			20/1	20/1		1200	ICE MACHINE, HEAD/DIVERT.	12	GFCI	
	13	SPARE			20/1			1100	ICE MACHINE, CONDENSER	14		
	15	SPARE			20/1	----		1100	-----	16		
	17	SPARE			20/1	20/1		342	EF-1	18	C-1	
NOTES: GENERAL 1: SEE SPECIFICATIONS FOR OTHER OPTIONS REQUIRED BUT NOT NECESSARILY NOTED ON THIS SCHEDULE. GENERAL 2: PROVIDE A HANDLE TIE TO INTERLOCK ALL CIRCUIT BREAKERS WHICH COMPRISE A MULTIWIRED BRANCH CIRCUIT. GFCI PROVIDE GROUND-FAULT CIRCUIT-INTERRUPTER (GFCI) 5 MILLIAMP TRIP TYPE CIRCUIT BREAKER. C-# ROUTE CIRCUIT THROUGH CONTACTOR (# = CONTACTOR DESIGNATION).												

LOAD ANALYSIS FOR PANEL "C" (INCLUDING SUBFEEDS)							
LOAD DESCRIPTION	DEMAND FACTOR	PHASE A (VA)		PHASE B (VA)		TOTAL (VA)	
		CONNECT.	DEMAND	CONNECT.	DEMAND	CONNECT.	DEMAND
RECEPTACLE:	100%	540	540	180	180	720	720
KITCHEN:	65%	7400	4810	7520	4888	14920	9698
MOTOR:	100%	342	342	0	0	342	342
ADD 25% OF LARGEST MOTOR:	100%	43	43	43	43	86	86
TOTAL:		8325	5735	7743	5111	16068	10846
EQUIVALENT AMPS:		70	48	65	43	67	46
PHASE BALANCE:					5.75%		-5.75%

EXISTING PANEL "B"												
FED FROM: VOLTAGE: BUS MATERIAL: BUS LOAD: BUS RATING: MAIN:			PANEL "A" 240D/120V, 3 PHASE, 4 WIRE EXISTING 139 AMPS 225 AMP MAIN LUG ONLY			MOUNTING: ENCLOSURE: FAULT CURRENT: AIC/SCCR RATING: OPTIONS*:			SURFACE MOUNTED NEMA 1 EXISTING MATCH EXISTING BONDED EQUIPMENT GROUND BAR			
NOTES	CKT.	LOAD DESCRIPTION	LOAD (VA)		BREAKER	BREAKER	LOAD (VA)		LOAD DESCRIPTION		CKT.	NOTES
GFCI	1	MILK/ICE DISPENSER	1800		20/1	20/1	561		CAFE SEATING LIGHTING	2	C-2	
	3	*WARNING - HIGH LEG*							*WARNING - HIGH LEG*	4		
GFCI	5	BLENDER		1200	20/1	20/1		270	BAR LIGHTING	6	C-1	
GFCI	7	BLENDER		1200	20/1	20/1		320	WORKROOM LIGHTING	8	C-1	
	9	*WARNING - HIGH LEG*							*WARNING - HIGH LEG*	10		
GFCI	11	U.C. REFRIGE./CUP LABEL			20/1				SPACE ONLY	12		
GFCI	13	DIGITAL MENU BOARD	360		20/1				SPACE ONLY	14		
	15	*WARNING - HIGH LEG*							*WARNING - HIGH LEG*	16		
C-1	17	RECIRC. PUMP, P-1		200	20/1	20/1		180	PARTNER AREA RECEPT.	18		
	19	WATER FILTER	180		20/1	60/3	6000		HOT WATER HEATER, HWH-1	20		
	21	*WARNING - HIGH LEG*				----	6000		-----	22		
GFCI	23	REFRIGERATOR		1000	20/1	----		6000	-----	24		
GFCI	25	GRINDER	1800		20/1	20/1		720	SEATING CONVEN. RECEPT.	26		
	27	*WARNING - HIGH LEG*							*WARNING - HIGH LEG*	28		
GFCI	29	REFRIGERATOR		1000	20/1	20/1		1280	U.C. REFRIGERATOR	30	GFCI	
	31	RECEPT.	180		20/1	20/1		1400	REACH-IN REFRIGE./FREEZE	32	GFCI	
	33	*WARNING - HIGH LEG*							*WARNING - HIGH LEG*	34		
HPL	35	HAND DRYER		1200	20/1	20/2		900	FOOD CASE	36	HPL	
HPL	37	HAND DRYER		1200	20/1	----		900	-----	38		
	39	*WARNING - HIGH LEG*				30/2	3000		FUTURE OVEN	40	GFCI	
C-3	41	EXTERIOR SIGNAGE		1200	20/1	----		3000	-----	42		
NOTES: * SEE SPECIFICATIONS FOR OTHER OPTIONS REQUIRED BUT NOT NECESSARILY NOTED HERE GFCI PROVIDE GROUND-FAULT CIRCUIT-INTERRUPTER (GFCI) 5 MILLIAMP TRIP TYPE CIRCUIT BREAKER. HPL PROVIDE PERMANENTLY-INSTALLED HANDLE PADLOCK ACCESSORY TO LOCK CIRCUIT BREAKER IN THE OPEN POSITION. C-# ROUTE CIRCUIT THROUGH CONTACTOR (# = CONTACTOR DESIGNATION).												

LOAD ANALYSIS FOR PANEL "B" (INCLUDING SUBFEEDS)									
LOAD DESCRIPTION	DEMAND FACTOR	PHASE A (VA)		PHASE B (VA)		PHASE C (VA)		TOTAL (VA)	
		CONNECT.	DEMAND	CONNECT.	DEMAND	CONNECT.	DEMAND	CONNECT.	DEMAND
LIGHTING:	125%	881	1101	0	0	1470	1838	2351	2939
RECEPTACLE:	100%	1440	1440	0	0	2740	2740	4180	4180
OTHER NONCONTINUOUS:	100%	1200	1200	0	0	1200	1200	2400	2400
WATER HEATING:	100%	6000	6000	6000	6000	6000	6000	18000	18000
KITCHEN:	65%	7100	4615	3000	1950	7100	4615	17200	11180
MOTOR:	100%	0	0	0	0	200	200	200	200
ADD 25% OF LARGEST MOTOR:	100%	17	17	17	17	17	17	50	50
TOTAL:		16638	14373	9017	7967	18727	16610	44381	38949
EQUIVALENT AMPS:		139	120	76	67	157	139	N/A	N/A
PHASE BALANCE:			10.70%		-38.64%		27.93%		

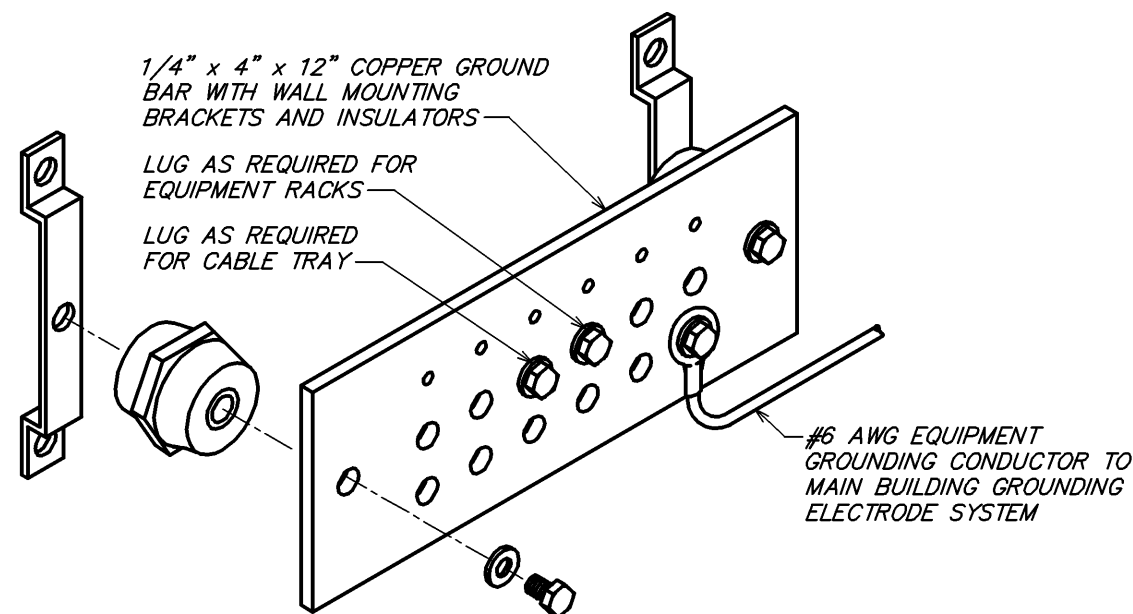

LEGEND	
---	EXISTING
---	NEW WORK
⊕	NEW TO EXISTING CONNECTION

② GROUND BAR DETAIL
NOT TO SCALE

EXISTING PANEL "A"												
FED FROM: VOLTAGE: BUS MATERIAL: BUS LOAD: BUS RATING: MAIN:			MAIN DISCONNECT 240D/120V, 3 PHASE, 4 WIRE EXISTING 395 AMPS 400 AMP MAIN LUG ONLY			MOUNTING: ENCLOSURE: FAULT CURRENT: AIC/SCCR RATING: OPTIONS*:			SURFACE MOUNTED NEMA 1 EXISTING MATCH EXISTING BONDED EQUIPMENT GROUND BAR			
NOTES	CKT.	LOAD DESCRIPTION	LOAD (VA)		BREAKER	BREAKER	LOAD (VA)		LOAD DESCRIPTION		CKT.	NOTES
GFCI	1	U.C. REFRIGE./COUNTER RE	1460		20/1	20/1	1020		REACH-IN REFRIGERATOR	2	GFCI	
	3	*WARNING - HIGH LEG*							*WARNING - HIGH LEG*	4		
	5	IT RACK		500	20/1	30/2		3000	ESPRESSO	6	GFCI	
	7	MUSIC SYS./DATA CONCENT.		720	20/1	----			-----	8		
	9	*WARNING - HIGH LEG*							*WARNING - HIGH LEG*	10		
GFCI	11	BREWER			4160	50/2	40/2		4250	DISHWASHER	12	
	13	-----		4160	----	----		4250	-----	14		
	15	*WARNING - HIGH LEG*							*WARNING - HIGH LEG*	16		
GFCI	17	FREEZER		1000	20/1	20/1		360	SECURITY RECEPT.	18		
GFCI	19	COUNTER CONVEN. REC.	360		20/1	20/1		1200	REACH-IN FREEZER	20	GFCI	
	21	*WARNING - HIGH LEG*							*WARNING - HIGH LEG*	22		
GFCI	23	OVEN		3000	30/2	20/1		1080	MANAGER'S DESK	24		
	25	-----		3000	----	20/1	360		COUNTER CONVEN. RECEPT.	26	GFCI	
	27	*WARNING - HIGH LEG*							*WARNING - HIGH LEG*	28		
	29	SUBFEED PANEL "C"			60/2	20/1		820	U.C. REFRIGERATOR	30	GFCI	
	31	-----		5735	----	20/1	360		RESTROOM RECEPT.	32		
	33	*WARNING - HIGH LEG*							*WARNING - HIGH LEG*	34		
GFCI	35	ESPRESSO		3000	30/2	20/1		1200	MOTORIZED DOOR	36	HPL	
	37	-----		3000	----	80/3	8000		A/C UNIT	38		
	39	*WARNING - HIGH LEG*				----	8000		-----	40		
	41	SPARE				20/1		8000	-----	42		
	43	SUBFEED PANEL "B"		14373	150/3	----			SPACE ONLY	44		
	45	-----		7967	----				*WARNING - HIGH LEG*	46		
	47	-----			16609	----			SPACE ONLY	48		
NOTES: * SEE SPECIFICATIONS FOR OTHER OPTIONS REQUIRED BUT NOT NECESSARILY NOTED HERE GFCI PROVIDE GROUND-FAULT CIRCUIT-INTERRUPTER (GFCI) 5 MILLIAMP TRIP TYPE CIRCUIT BREAKER. HPL PROVIDE PERMANENTLY-INSTALLED HANDLE PADLOCK ACCESSORY TO LOCK CIRCUIT BREAKER IN THE OPEN POSITION.												

LOAD ANALYSIS FOR PANEL "A" (INCLUDING SUBFEEDS)									
LOAD DESCRIPTION	DEMAND FACTOR	PHASE A (VA)		PHASE B (VA)		PHASE C (VA)		TOTAL (VA)	
		CONNECT.	DEMAND	CONNECT.	DEMAND	CONNECT.	DEMAND	CONNECT.	DEMAND
LIGHTING:	125%	881	1101	0	0	1470	1838	2351	2939
RECEPTACLE:	96%	5240	5020	0	0	5680	5441	10920	10460
OTHER NONCONTINUOUS:	100%	1200	1200	0	0	2400	2400	3600	3600
WATER HEATING:	100%	6000	6000	6000	6000	6000	6000	18000	18000
KITCHEN:	65%	34130	22185	3000	1950	33030	21470	70160	45604
MOTOR:	100%	8342	8342	8000	8000	8200	8200	24542	24542
ADD 25% OF LARGEST MOTOR:	100%	2000	2000	2000	2000	2000	2000	6000	6000
TOTAL:		57793	45847	19000	17950	58780	47348	135573	111145
EQUIVALENT AMPS:		482	383	159	150	490	395	N/A	N/A
PHASE BALANCE:			23.75%		-51.55%		27.80%		

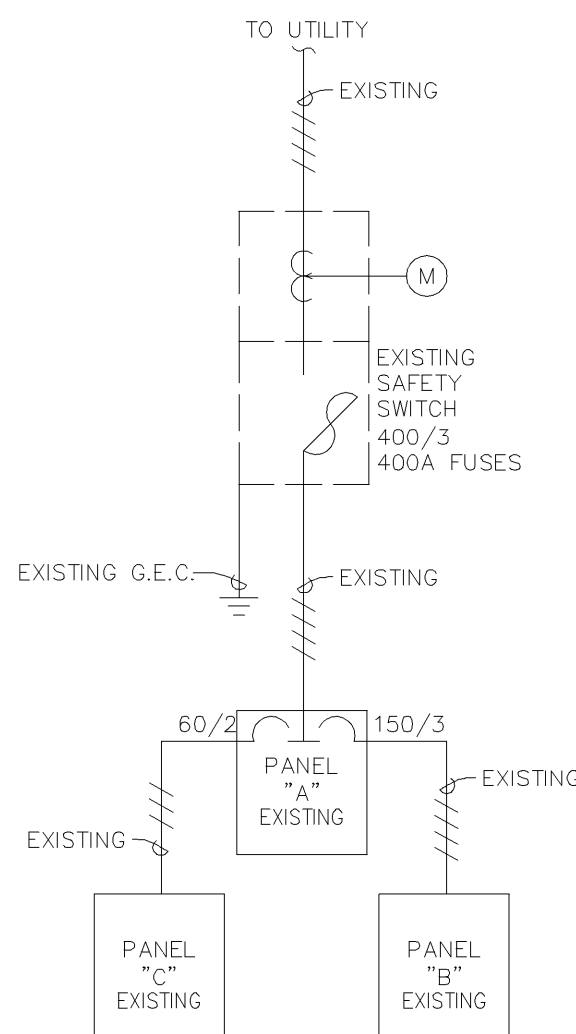

SEE JOB# 231108

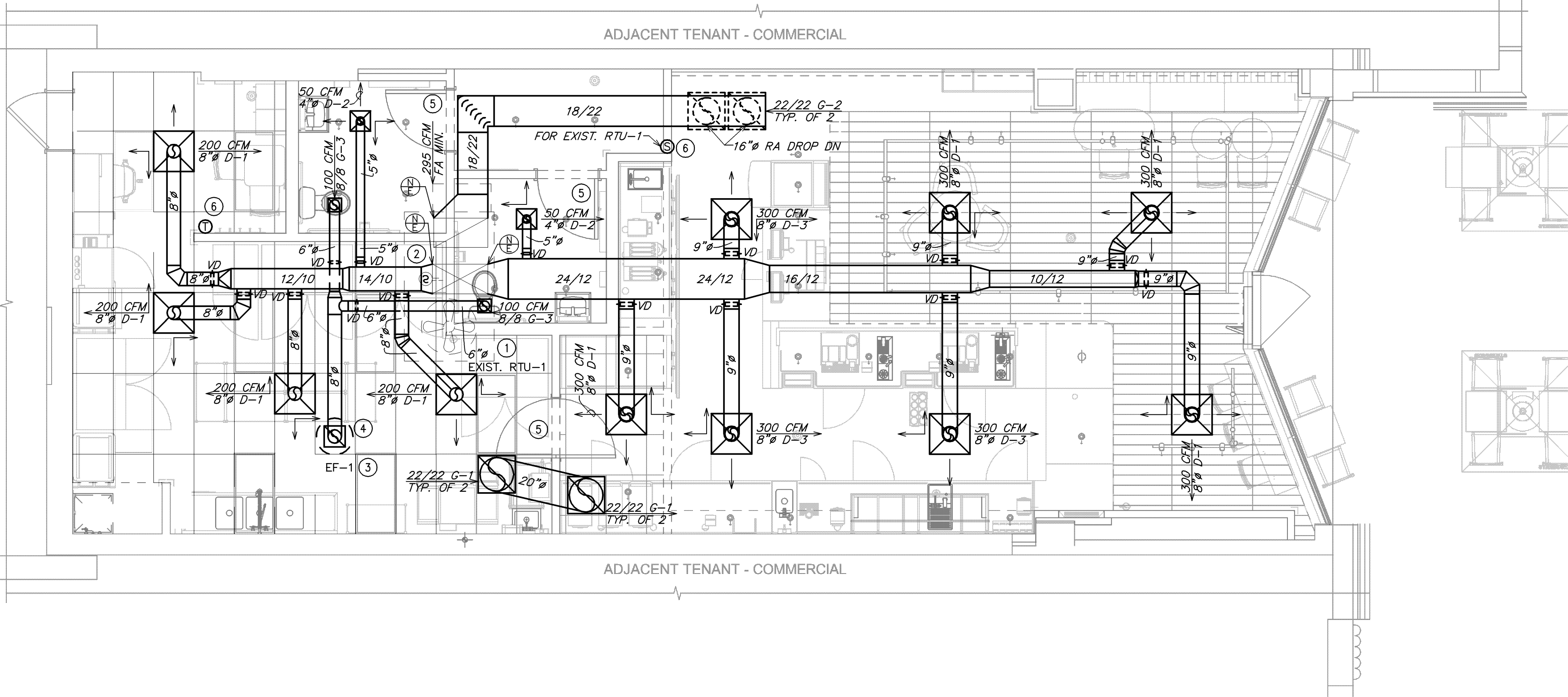

1 MECHANICAL DESIGN PLAN

Scale: 1/4" = 1'-0"

LEGEND			
	EXISTING		NEW WORK
	NEW TO EXISTING CONNECTION		

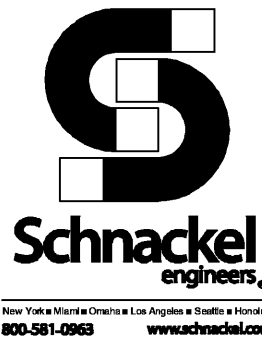

MECHANICAL GENERAL NOTES

- A. EXISTING CONDITIONS ARE BASED ON RECORD DRAWINGS PROVIDED BY THE OWNER. CONTRACTOR SHALL ADJUST TO ACTUAL FIELD CONDITIONS AT NO ADDITIONAL EXPENSE TO THE PROJECT.
- B. ALL WORK SHALL BE COMPLETED IN ACCORDANCE WITH ALL APPLICABLE GOVERNMENT AND LOCAL CODES.
- C. MECHANICAL CONTRACTOR SHALL FIELD COORDINATE WITH ELECTRICAL CONTRACTOR FOR ALL POWER REQUIREMENTS.
- D. THE CONTRACTOR SHALL COOPERATE WITH THE OTHER TRADES SO THAT THE INSTALLATION OF ALL EQUIPMENT MAY BE PROPERLY COORDINATED.
- E. ALL EQUIPMENT FURNISHED SHALL FIT THE SPACE AVAILABLE WITH CONNECTIONS IN THE REQUIRED LOCATIONS AND WITH ADEQUATE SPACE FOR OPERATING AND SERVICING. THE DRAWINGS ARE GENERALLY DIAGRAMMATIC AND INDICATE THE INTENT OF THE INSTALLATION WHILE THE SPECIFICATIONS AND EQUIPMENT LIST DENOTE THE TYPE AND QUALITY OF MATERIAL AND WORKMANSHIP TO BE USED. THE DRAWINGS SHALL NOT BE SCALED FOR EXACT MEASUREMENTS. WHERE A CONFLICT EXISTS BETWEEN THE DRAWINGS AND THE SPECIFICATIONS, THE HIGHER AND/OR MORE COSTLY STANDARD WILL APPLY. THE CONTRACTOR SHALL PROMPTLY NOTIFY THE ENGINEER WHOSE DECISION SHALL BE FINAL. NO ALLOWANCE WILL BE MADE SUBSEQUENTLY IN THIS REGARD ON BEHALF OF THE CONTRACTOR AFTER AWARD OF THE CONTRACT.
- F. COORDINATE DUCT ROUTING AND HEIGHTS WITH GENERAL CONTRACTOR. VERIFY ALL CLEARANCES BEFORE STARTING WORK.
- G. THE CONTRACTOR SHALL INSTALL ALL PIPING, DUCTWORK AND EQUIPMENT AS REQUIRED TO CONFORM TO THE STRUCTURE, AVOID OBSTRUCTIONS, PRESERVE CEILING HEIGHTS AND HEADROOM AND MAKE ALL EQUIPMENT REQUIRING MAINTENANCE OR REPAIR ACCESSIBLE.
- H. ALL DUCT CONNECTIONS TO HVAC EQUIPMENT MUST BE MADE WITH FLEXIBLE CONNECTORS.
- I. DO NOT ATTACH ANYTHING TO DECK ABOVE. ATTACH TO STRUCTURE (i.e. BEAMS, JOISTS) ONLY. DUCT HANGERS SHALL BE INSTALLED IN ACCORDANCE WITH LOCAL CODE. ALL CONNECTIONS TO JOISTS SHALL BE MADE AT THE TOP CORD.
- J. ALL DUCT DIMENSIONS INDICATED ARE CLEAR INSIDE DIMENSIONS. ALL SUPPLY AND UNTEMPERED OUTDOOR AIR DUCTWORK SHALL BE LINED WITH 1" ACOUSTICAL DUCT LINER OR WRAPPED WITH 1-1/2" THICK FIRE RETARDANT FIBERGLASS WITH A REINFORCED ALUMINUM FOIL JACKET AND SHALL BE APPROVED FOR USE BY SMACNA AND NAIMA. RETURN AIR TRANSFER DUCTS AND RETURN DUCTWORK WITHIN 10 FEET OF THE UNIT FAN SHALL BE LINED WITH 1" ACOUSTICAL DUCT LINER.
- K. ALL SUPPLY AND UNTEMPERED OUTDOOR AIR DUCTWORK VISIBLE TO THE PUBLIC SHALL BE INTERNALLY LINED AND PAINTED TO MATCH THE SURROUNDING AREA. DUCT WRAP INSULATION IS NOT PERMITTED IN THESE AREAS.
- L. TENANT'S CONTRACTOR SHALL BE RESPONSIBLE FOR THE FIELD VERIFICATION OF ALL UTILITY RUNS AND/OR OTHER IMPROVEMENTS LOCATED ON THE PREMISES PRIOR TO BIDDING. TENANT'S CONTRACTOR SHALL ALSO BE RESPONSIBLE FOR ALL COSTS RELATING TO THE RELOCATION OF, DAMAGE TO, REPAIR OF ANY EXISTING UTILITY RUNS AND/OR IMPROVEMENTS WHICH ARE DAMAGED AS A RESULT OF TENANT'S WORK IN OR AROUND THE PREMISES.
- M. ALL ROOFING WORK SHALL BE PERFORMED BY LANDLORD'S APPROVED ROOFING CONTRACTOR AT TENANT'S EXPENSE, IF REQUIRED IN LEASE OR TENANT CRITERIA MANUAL.
- N. MECHANICAL CONTRACTOR SHALL PROVIDE TENANT WITH A WRITTEN ONE (1) YEAR MANUFACTURER'S WARRANTY ON ALL HVAC EQUIPMENT PROVIDED AND / OR INSTALLED. THE WARRANTY SHALL INCLUDE ALL LABOR, MATERIALS AND THREE (3) ROUTINE SERVICES INCLUDING FILTER CHANGES DURING A ONE (1) YEAR PERIOD.
- O. AT THE COMPLETION OF CONSTRUCTION AN NEBB, AABC OR TABB CERTIFIED AIR BALANCE REPORT SHALL BE SUBMITTED TO THE ENGINEER AND LANDLORD. THE BALANCING MUST BE COMPLETED BY AN INDEPENDENT, THIRD PARTY CONTRACTOR WITH NO TIES TO THE INSTALLING CONTRACTORS.
- P. ALL THERMOSTATS, SENSORS, AND ASSOCIATED CONTROLS SHALL BE COORDINATED WITH VENSTAR.

MECHANICAL PLAN NOTES

- EXISTING TRANE THC092 7.5 TON ROOFTOP UNIT AND ROOF CURB TO REMAIN. CONTRACTOR SHALL BALANCE EXISTING UNIT TO PROVIDE 3000 CFM OF SUPPLY AIR AND 295 CFM OF OUTDOOR AIR. FIELD VERIFY EXACT LOCATION.
- VERIFY EXISTING CONDITIONS. IF NOT PRESENT, DUCT SMOKE DETECTOR ON SUPPLY SIDE DUCT AND SHUTDOWN RELAY SHALL BE FURNISHED BY THE ELECTRICAL CONTRACTOR FOR INSTALLATION BY THE MECHANICAL CONTRACTOR. ALL WIRING SHALL BE BY THE ELECTRICAL CONTRACTOR.
- PROVIDE NEW EXHAUST FAN AS NOTED ON PLANS AND AS SCHEDULED ON SHEET M501.
- PROVIDE 8"Ø EXHAUST DUCT UP TO EF-1 ON ROOF.
- UNDERCUT DOOR 1" TO ALLOW TRANSFER OF AIR.
- PROVIDE TEMPORARY CONSTRUCTION THERMOSTAT. MOUNT (1) THERMOSTAT AT 48" ABOVE FINISHED FLOOR. COORDINATE LOCATION WITH CONSTRUCTION MANAGER. FINAL EMS THERMOSTAT PROVIDED BY VENSTAR. MOUNT VENSTAR REMOTE TEMPERATURE SENSOR AT 60" AFF.



© 2022 STARBUCKS COFFEE COMPANY

STARBUCKS®
2401 UTAH AVENUE SOUTH
SEATTLE, WASHINGTON 98134
(206) 318-1575

THESE DRAWINGS AND THE PROJECT MANUAL ARE CONFIDENTIAL AND SHALL REMAIN THE SOLE PROPERTY OF STARBUCKS CORPORATION, WHICH IS THE OWNER OF THE COPYRIGHT IN THIS WORK. THEY SHALL NOT BE REPRODUCED (IN WHOLE OR IN PART), SHARED WITH THIRD PARTIES OR USED IN ANY MANNER ON OTHER PROJECTS OR EXTENSIONS TO THIS PROJECT WITHOUT THE PRIOR WRITTEN CONSENT OF STARBUCKS CORPORATION. THESE DRAWINGS AND SPECIFICATIONS ARE INTENDED TO EXPRESS DESIGN INTENT FOR A PROTOTYPICAL STARBUCKS STORE (WHICH IS SUBJECT TO CHANGE AT ANYTIME) AND DO NOT REFLECT ACTUAL SITE CONDITIONS. NEITHER PARTY SHALL HAVE ANY OBLIGATION NOR LIABILITY TO THE OTHER (EXCEPT STATED ABOVE) UNTIL A WRITTEN AGREEMENT IS FULLY EXECUTED BY BOTH PARTIES.

STARBUCKS TEMPLATE VERSION: I2021.10.22

Gensler

MAIN OFFICE
M. ARTHUR GENSLER JR. & ASSOCIATES
FL QUALIFIER'S LIC. NO. J006406
45 FREMONT ST., SUITE 1500
SAN FRANCISCO, CA 94105 USA

Tel (415) 433.3700
Fax (415) 836.4699

SATELLITE OFFICE
M. ARTHUR GENSLER JR. & ASSOCIATES
FL QUALIFIER'S LIC. NO. A4002837
545 NW 26TH ST
SUITE 200
MIAMI, FL 33127 USA

Tel (305) 360.7070
Fax (305) 360.7071

COA: 28403

03/19/24

PROJECT NAME:
**1980 SAN MARCO
BOULEVARD**

PROJECT ADDRESS:
**1980 SAN MARCO BOULEVARD
JACKSONVILLE, FL 23307**

STORE #: 8395
PROJECT #: 08479-096
ISSUE DATE: 03/20/2024
DESIGN MANAGER: GRAPHITE
PRODUCTION DESIGNER: GRAPHITE
CHECKED BY: GRS

Revision Schedule			
Rev	Date	By	Description

SHEET TITLE:
**MECHANICAL DESIGN
PLAN**
SCALE: AS SHOWN

SHEET NUMBER:

M101

DIFFUSERS, GRILLES AND REGISTERS							
MARK	SERVICE	LOCATION	CEILING TYPE	MOUNTING TYPE	MANUFACTURER	MODEL NUMBER	REMARKS
D-1	SUPPLY	CEILING	AC TILE	LAY-IN	TITUS	OMNI X 3 24x24 26 D-75	(1,2,5)
D-2	SUPPLY	CEILING	GYP. BOARD	LAY-IN	TITUS	OMNI X 3 12x12 26 D-75	(1,2,4,5)
D-3	SUPPLY	CEILING	GYP. BOARD	LAY-IN	TITUS	OMNI X 3 24x24 26 D-75	(1,2,4,5)
G-1	TRANSFER	CEILING	AC TILE	LAY-IN	TITUS	50F X X X 3 26	(1-3,5)
G-2	RETURN	CEILING	GYP. BOARD	SURFACE	TITUS	50F X X X 1 26	(1-3,5)
G-3	EXHAUST	CEILING	GYP. BOARD	SURFACE	TITUS	50F X X X 1 26	(1-3,5)
REMARKS: 1. TITUS IS THE BASE OF DESIGN. KRUEGER, PRICE, NAILOR, CARNES ARE EQUAL. NO EXCEPTIONS. 2. SEE PLAN FOR NECK SIZE. 3. PROVIDE 1/2" X 1/2" X 1" CORE. 4. PROVIDE WITH MODEL TRM FRAME. 5. COORDINATE WITH ARCHITECT AND STARBUCKS CONSTRUCTION MANAGER ON FINAL FINISH AND COLOR FOR ALL AIR DEVICES.							

EXHAUST FANS													
MARK	LOCATION	SERVICE	AIRFLOW (CFM)	EXTERNAL STATIC (IN H2O)	SONES	MOTOR DATA				RPM	MANUFACTURER	MODEL NUMBER	REMARKS
						FAN (HP)	VOLT	PH					
EF-1	ROOF	RESTROOMS	200	0.50	7.3	1/20	115	1	1,550	GREENHECK	G-080-D	(1-7)	
REMARKS: 1. PROVIDE FAN WITH SOLID STATE SPEED CONTROL. 2. PROVIDE WITH BACKDRAFT DAMPER. 3. PROVIDE WITH GPF-19 24 INCH HEIGHT ROOF CURB. 4. FAN SHALL BE UL/CUL 705 LISTED. 5. PROVIDE WITH GALVANIZED BIRDSCREEN. 6. PROVIDE WITH HI-PRO POLYESTER COATING. 7. FLORIDA PRODUCT APPROVAL #FL13225.1.													

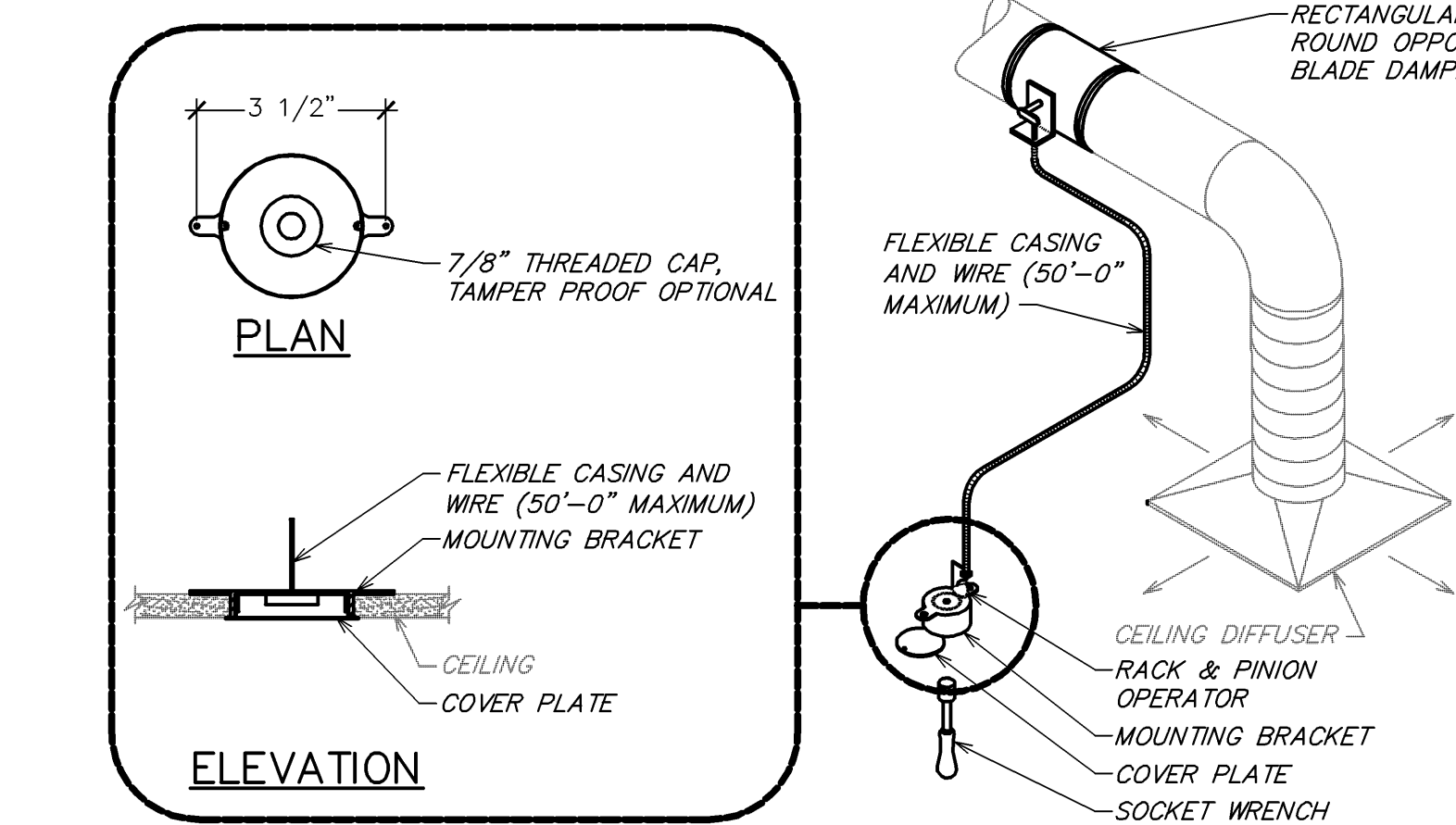

7 REMOTE VOLUME DAMPER CONTROLLER
NOT TO SCALE

HVAC DESIGN REQUIRES	YES	NO
DUCT SMOKE DETECTOR	X	
FIRE DAMPER(S)		X
SMOKE DAMPER(S)		X
FIRE RATED ENCLOSURE		X
FIRE RATED ROOF FLOOR CEILING ASSEMBLY		X
FIRE STOPPING		X
SMOKE CONTROL		X

6 HVAC DESIGN CHART
NOT TO SCALE

DIA.	WIRE DIA.	ROD	STRAP
10" DN	ONE 12 GA.	1/4"	1" x 22 GA.
11-18"	TWO 12 GA. OR ONE 8 GA.	1/4"	1" x 22 GA.
19-24"	TWO 10 GA.	1/4"	1" x 22 GA.
25-36"	TWO 8 GA.	3/8"	1" x 20 GA.
37-50"	-	TWO 3/8"	TWO 1" x 20 GA.
51-60"	-	TWO 3/8"	TWO 1" x 18 GA.
61-84"	-	TWO 3/8"	TWO 1" x 16 GA.
85-96"	-	TWO 1/2"	TWO 1 1/2" x 16 GA.

NOTES:
1. STRAPS ARE GALVANIZED STEEL; RODS ARE UNCOATED OR GALVANIZED STEEL; WIRE IS BLACK ANNEALED, BRIGHT BASIC OR GALVANIZED STEEL. ALL ARE ALTERNATIVES.
2. TABLE ALLOWS FOR CONVENTIONAL WALL THICKNESS, AND JOINT SYSTEMS PLUS ONE LB/SF OF INSULATION WEIGHT. IF HEAVIER DUCTS ARE TO BE INSTALLED, ADJUST HANGER SIZES TO BE WITHIN THEIR LOAD LIMITS.

5 ROUND DUCT HANGER TABLE
NOT TO SCALE

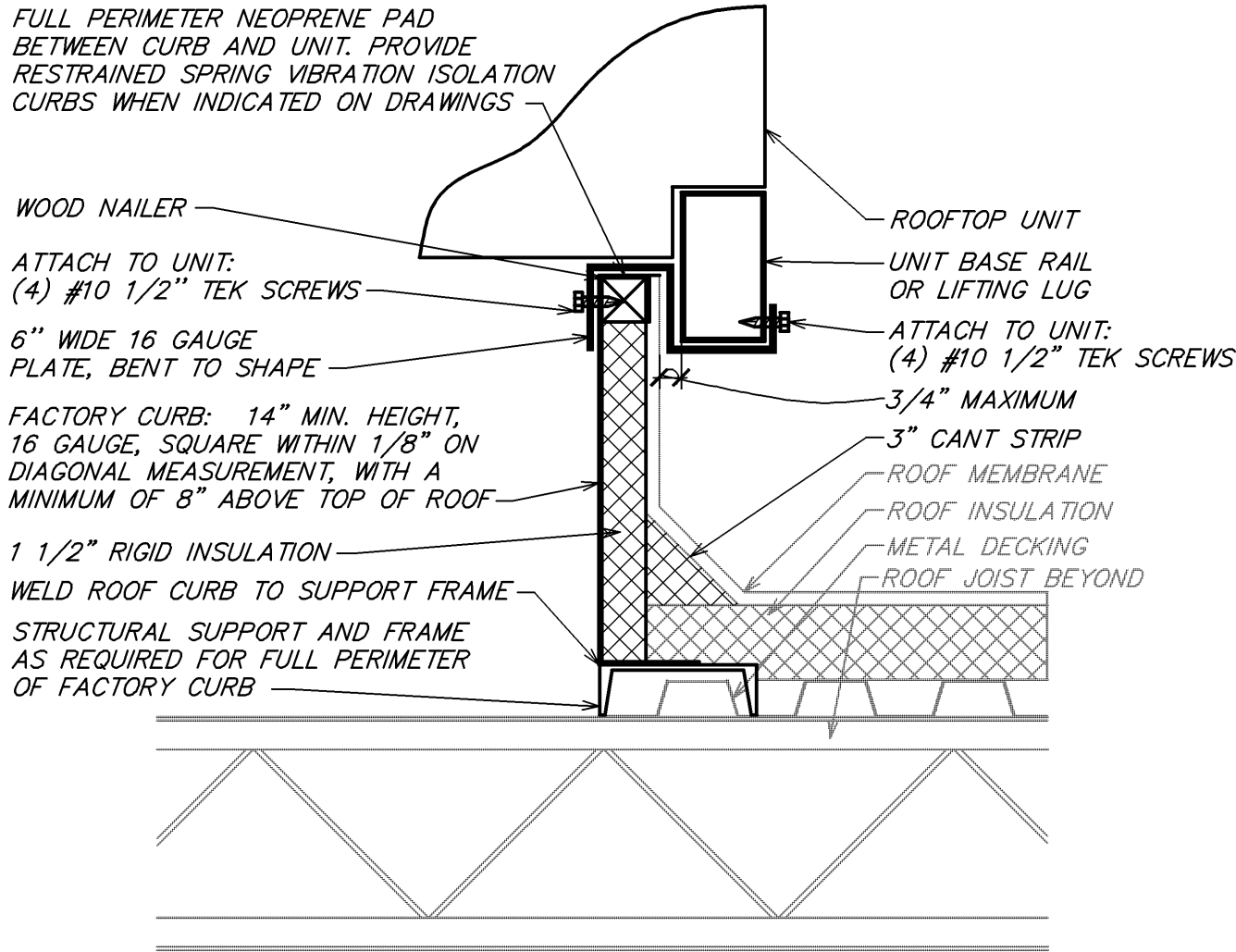

NOTES:
1. USE A MINIMUM OF (1) PLATE PER SIDE OF UNIT.
2. PLATE MUST BE PAINTED WHERE IT CONTACTS RAIL.
3. USE (8) SCREWS TO SECURE PLATE, NO SMALLER THAN #10x1/2"
4. CONTRACTOR IS RESPONSIBLE FOR VERIFICATION OF, AND COMPLIANCE WITH ALL LOCAL CODES

4 ROOF TOP UNIT HURRICANE TIE DOWN DETAIL
NOT TO SCALE

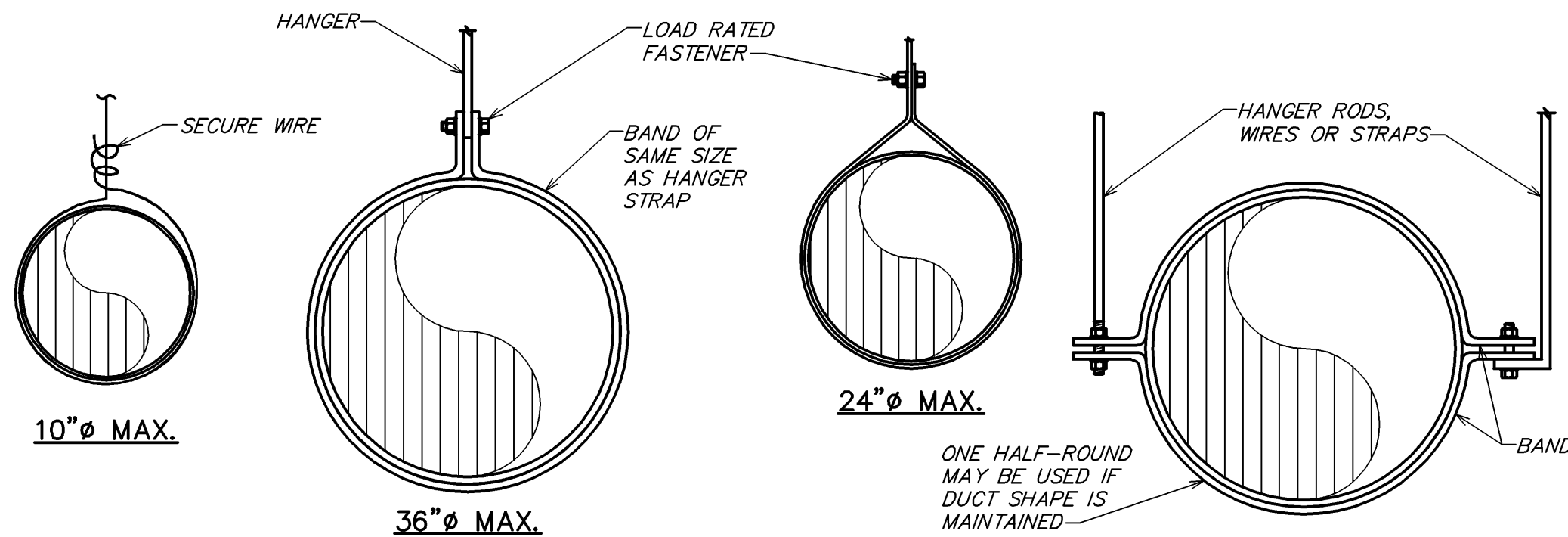
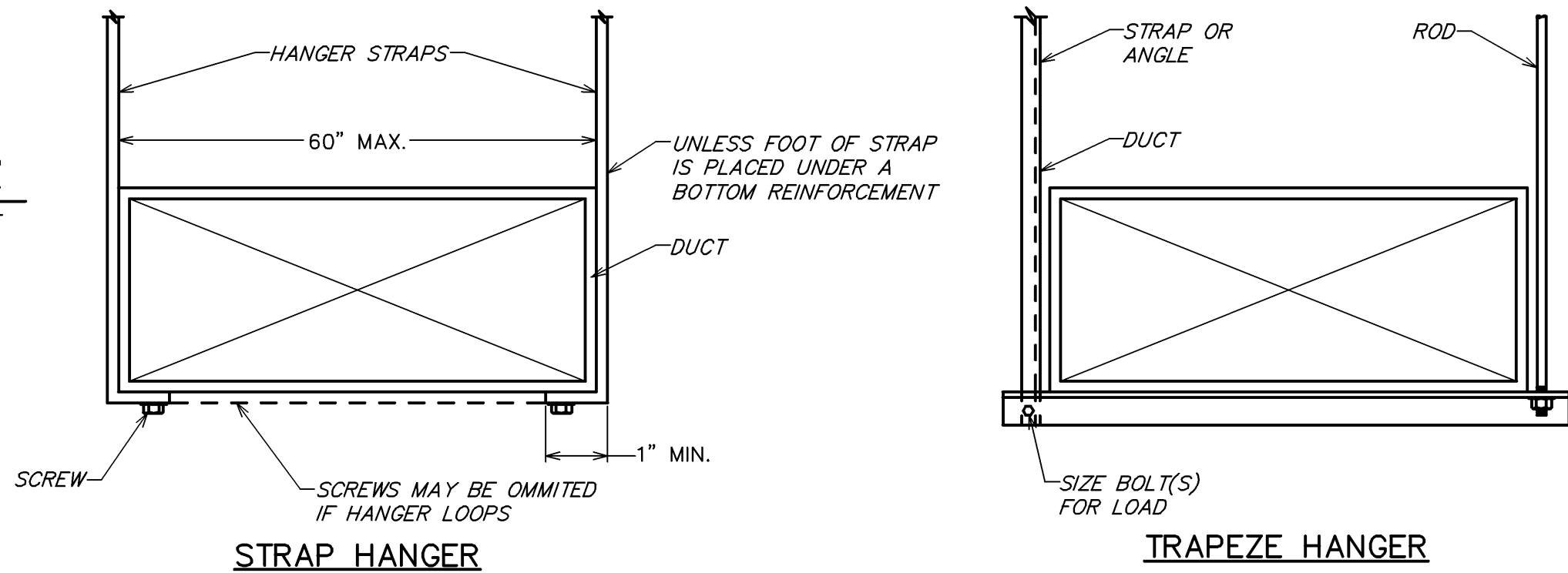

NOTE: HANGERS MUST NOT DEFORM DUCT SHAPE

3 DUCT HANGER DETAIL
NOT TO SCALE

HEATING VENTILATING AND AIR CONDITIONING SYMBOLS			
SYMBOL	DESCRIPTION	SYMBOL	DESCRIPTION
	THERMOSTAT WITH CONTROL WIRING		MANUAL VOLUME DAMPER
	HUMIDISTAT (BY EQUIPMENT MANUFACTURER)		MOTORIZED DAMPER
	ROUND DUCT RISER OR DROP		FIRE DAMPER
	SUPPLY OR OUTDOOR AIR DUCT RISER OR DROP (SA OR OA)		SMOKE DAMPER
	RETURN OR EXHAUST AIR DUCT RISER OR DROP (RA OR EA)		COMBINATION FIRE AND SMOKE DAMPER
	RECTANGULAR DUCT WITH SIZE FIRST FIGURE IS SIDE SHOWN		SQUARE/RECTANGULAR DIFFUSER WITH AIRFLOW TAG. SEE SCHEDULE FOR EXACT DIFFUSER TYPE. PROVIDE SECTORIZING BAFFLES TO ACHIEVE AIRFLOW PATTERN SHOWN.
	ROUND DUCT WITH SIZE		ROUND DIFFUSER WITH AIRFLOW TAG SEE SCHEDULE FOR EXACT DIFFUSER TYPE
	FLEXIBLE DUCT WITH SIZE		SQUARE/RECTANGULAR SUPPLY GRILLE WITH AIRFLOW TAG. SEE SCHEDULE FOR EXACT DIFFUSER TYPE. ADJUST BLADES OR PATTERN CONTROLLER TO ACHIEVE AIRFLOW PATTERN SHOWN.
	ELBOW WITH TURNING VANES		EXHAUST AIR GRILLE WITH AIRFLOW TAG SEE SCHEDULE FOR EXACT GRILLE TYPE
	EXISTING		RETURN AIR GRILLE WITH TAG SEE SCHEDULE FOR EXACT GRILLE TYPE
	NEW WORK		HATCH PATTERN INDICATES ITEMS BEING REMOVED.
	POINT OF CONNECTION BETWEEN NEW AND EXISTING WORK.		
	MINIMUM OUTDOOR AIR		
	DUCT SMOKE DETECTOR		

NOTE: NOT EVERY DEVICE OR SYMBOL IN THIS LEGEND MAY BE USED ON THIS PROJECT.

HEATING VENTILATING AND AIR CONDITIONING ABBREVIATIONS			
ABBREVIATION	TERM	ABBREVIATION	TERM
AFF	ABOVE FINISHED FLOOR	MBH	1000 BTU PER HOUR
CFM	CUBIC FEET PER MINUTE	FA OR OA	OUTDOOR AIR
EA	EXHAUST AIR	RA	RETURN AIR
HVAC	HEATING VENTILATING AND AIR CONDITIONING	SA	SUPPLY AIR

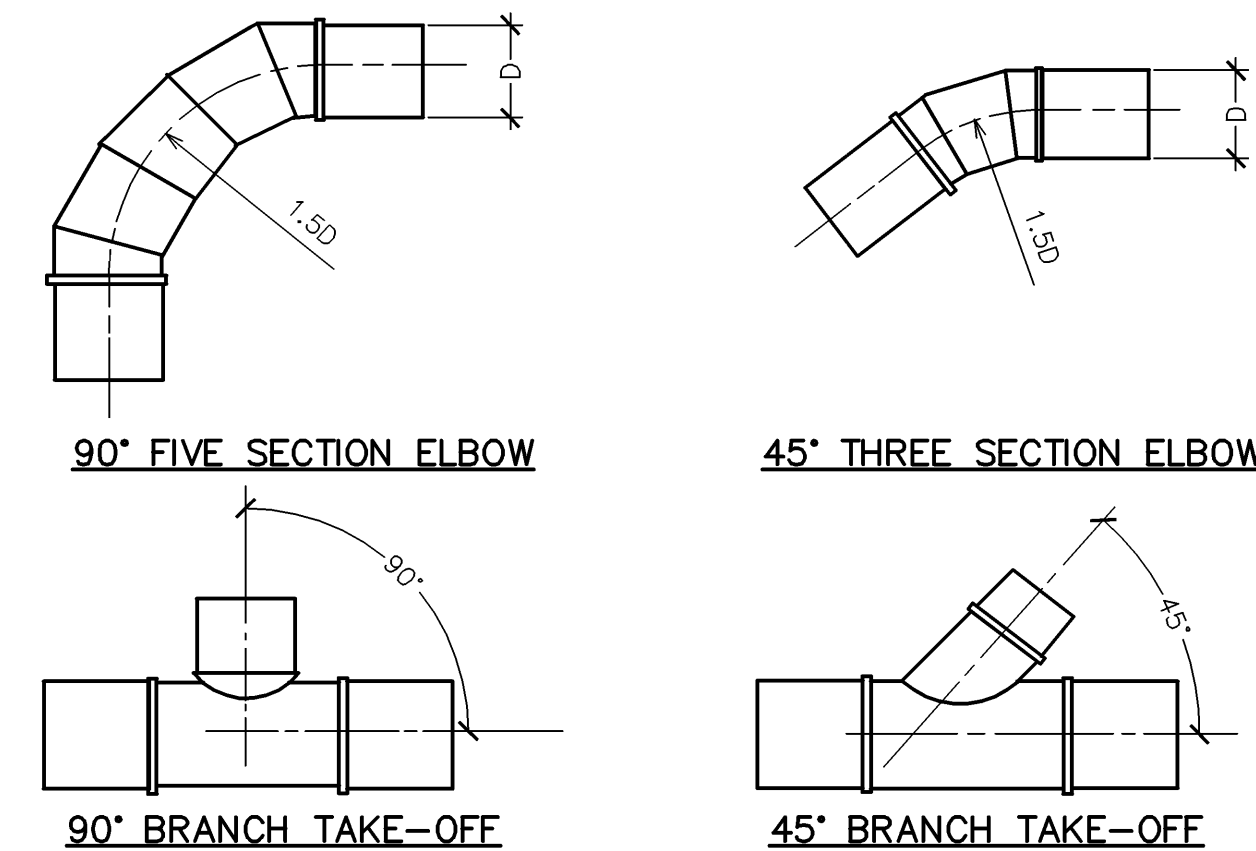

2 TYPICAL ROUND DUCT FITTINGS
NOT TO SCALE

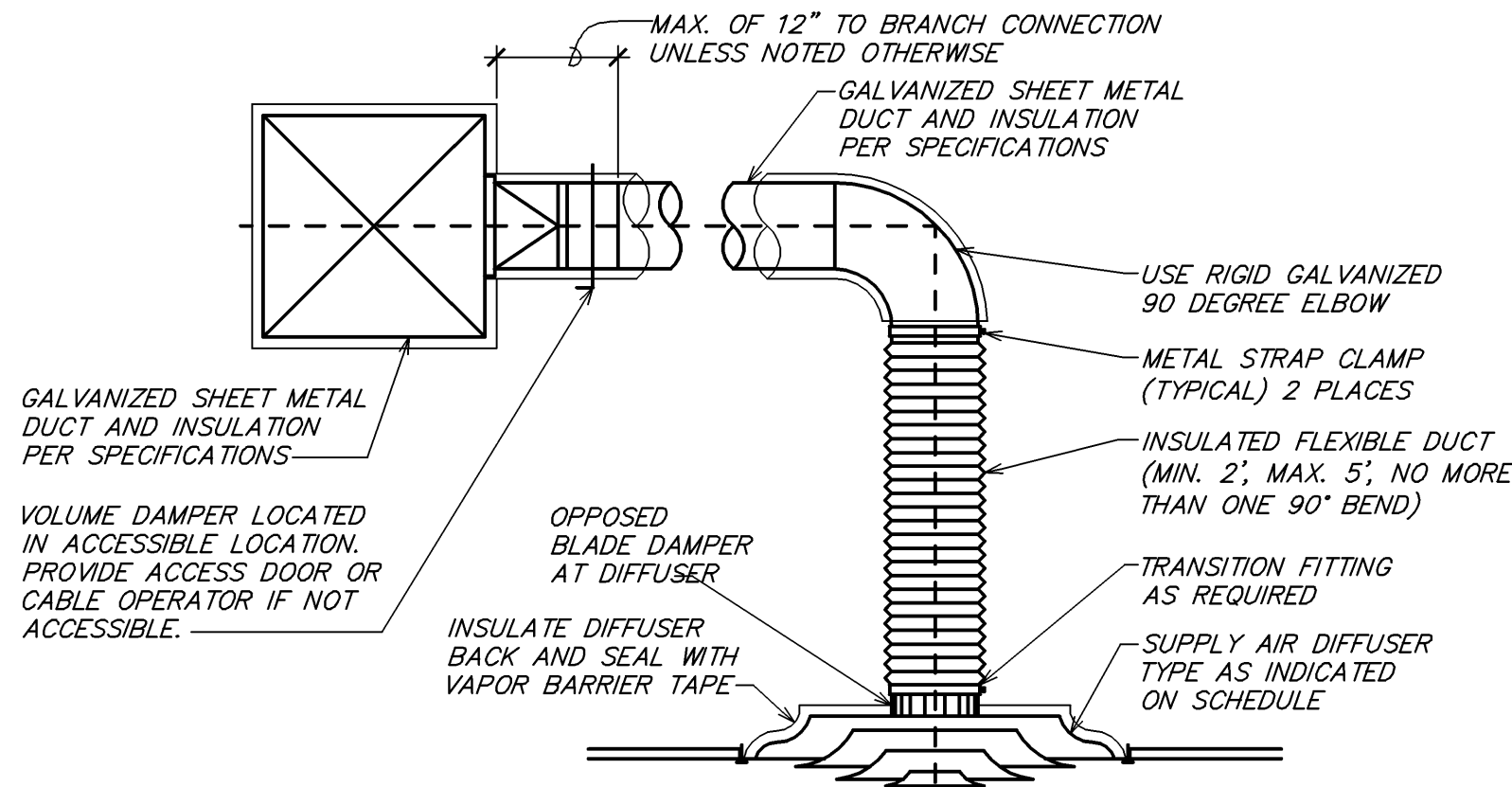

1 TYPICAL DIFFUSER CONNECTION
NOT TO SCALE



STARBUCKS
2401 UTAH AVENUE SOUTH
SEATTLE, WASHINGTON 98134
(206) 318-1575

THESE DRAWINGS AND THE PROJECT MANUAL ARE CONFIDENTIAL AND SHALL REMAIN THE SOLE PROPERTY OF STARBUCKS CORPORATION, WHICH IS THE OWNER OF THE COPYRIGHT IN THIS WORK. THEY SHALL NOT BE REPRODUCED (IN WHOLE OR IN PART), SHARED WITH THIRD PARTIES OR USED IN ANY MANNER ON OTHER PROJECTS OR EXTENSIONS TO THIS PROJECT WITHOUT THE PRIOR WRITTEN CONSENT OF STARBUCKS CORPORATION. THESE DRAWINGS AND SPECIFICATIONS ARE INTENDED TO EXPRESS DESIGN INTENT FOR A PROTOTYPICAL STARBUCKS STORE (WHICH IS SUBJECT TO CHANGE AT ANYTIME) AND DO NOT REFLECT ACTUAL SITE CONDITIONS. NEITHER PARTY SHALL HAVE ANY OBLIGATION NOR LIABILITY TO THE OTHER (EXCEPT STATED ABOVE) UNTIL A WRITTEN AGREEMENT IS FULLY EXECUTED BY BOTH PARTIES.

STARBUCKS TEMPLATE VERSION: 12021.10.22

Gensler

MAIN OFFICE
M. ARTHUR GENSLER JR. & ASSOCIATES
FL QUALIFIER'S LIC. NO. 1086808
45 FREMONT ST, SUITE 1500
SAN FRANCISCO, CA 94105 USA

Tel (415) 433.3700
Fax (415) 836.4599

SATELLITE OFFICE
M. ARTHUR GENSLER JR. & ASSOCIATES
FL QUALIFIER'S LIC. NO. AA0002637
545 NW 26TH ST
SUITE 200
MIAMI, FL 33127 USA

Tel (305) 360.7070
Fax (305) 360.7071

COA: 28403

03/19/24

PROJECT NAME:
1980 SAN MARCO BOULEVARD
PROJECT ADDRESS:
1980 SAN MARCO BOULEVARD
JACKSONVILLE, FL 23307

STORE #: 8395
PROJECT #: 08479-096
ISSUE DATE: 03/20/2024
DESIGN MANAGER: GRAPHITE
PRODUCTION DESIGNER: GRAPHITE
CHECKED BY: GRS

Revision Schedule			
Rev	Date	By	Description

SHEET TITLE:
MECHANICAL DETAILS

SCALE: AS SHOWN

SHEET NUMBER:

M501



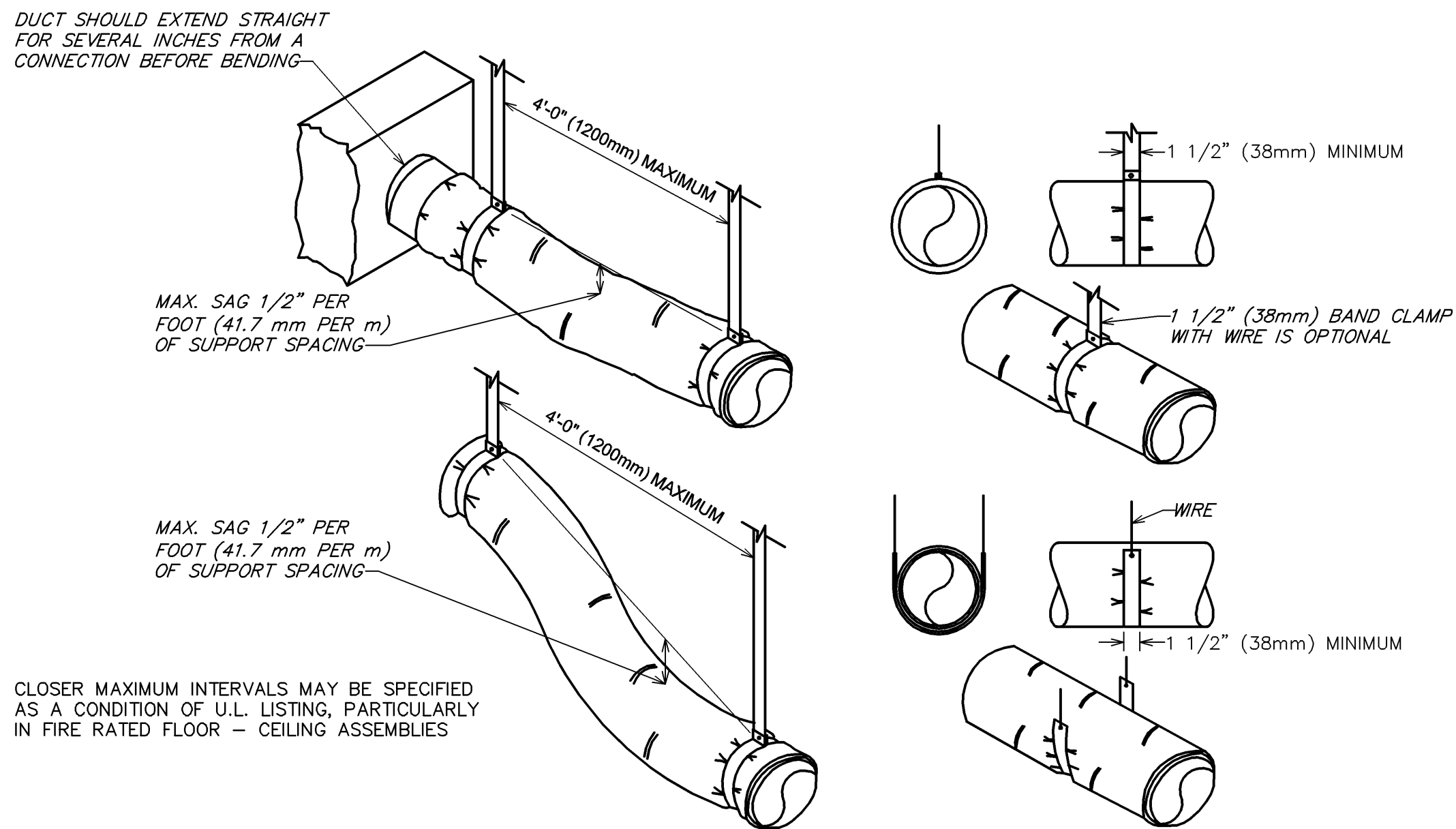

5 FLEXIBLE DUCT SUPPORTS
NOT TO SCALE

MAXIMUM HALF OF DUCT PERIMETER	PAIR AT 10 FT. SPACING		PAIR AT 8 FT. SPACING		PAIR AT 5 FT. SPACING		PAIR AT 4 FT. SPACING	
	STRAP	WIRE/ ROD	STRAP	WIRE/ ROD	STRAP	WIRE/ ROD	STRAP	WIRE/ ROD
$\frac{P}{2} = 30"$	1" x 22 GA.	10 GA. (.135")	1" x 22 GA.	10 GA. (.135")	1" x 22 GA.	12 GA. (.106")	1" x 22 GA.	12 GA. (.106")
$\frac{P}{2} = 72"$	1" x 18 GA.	3/8"	1" x 20 GA.	1/4"	1" x 22 GA.	1/4"	1" x 22 GA.	1/4"
$\frac{P}{2} = 96"$	1" x 16 GA.	3/8"	1" x 18 GA.	3/8"	1" x 20 GA.	3/8"	1" x 22 GA.	1/4"
$\frac{P}{2} = 120"$	1 1/2" x 16 GA.	1/2"	1" x 16 GA.	3/8"	1" x 18 GA.	3/8"	1" x 20 GA.	1/4"
$\frac{P}{2} = 168"$	1 1/2" x 16 GA.	1/2"	1 1/2" x 16 GA.	1/2"	1" x 16 GA.	3/8"	1" x 18 GA.	3/8"
$\frac{P}{2} = 192"$	---	1/2"	1 1/2" x 16 GA.	1/2"	1" x 16 GA.	3/8"	1" x 16 GA.	3/8"
$\frac{P}{2} = 193"$ UP	SPECIAL ANALYSIS REQUIRED							
WHEN STRAPS ARE LAP JOINED USE THESE MINIMUM FASTENERS:				SINGLE HANGER MAXIMUM ALLOWABLE LOAD				
				STRAP		WIRE OR ROD (DIA.)		
1" x 18, 20, 22 GA. — TWO #10 OR ONE 1/4" BOLT 1" x 16 GA. — TWO 1/4" DIA. 1" x 16 GA. — TWO 3/8" DIA. PLACE FASTENERS IN SERIES, NOT SIDE BY SIDE.				1" x 22 GA. — 260 LBS. 1" x 20 GA. — 320 LBS. 1" x 18 GA. — 420 LBS. 1" x 16 GA. — 700 LBS. 1 1/2" x 16 GA. — 1100 LBS.		0.106" — 80 LBS. 0.135" — 120 LBS. 0.162" — 160 LBS. 1/4" — 270 LBS. 3/8" — 680 LBS. 1/2" — 1250 LBS. 5/8" — 2000 LBS. 3/4" — 3000 LBS.		
NOTES: 1. DIMENSIONS OTHER THAN GAUGE ARE IN INCHES. 2. TABLES ALLOW FOR DUCT WEIGHT, 1 LB./SF INSULATION WEIGHT AND NORMAL REINFORCEMENT AND TRAPEZE WEIGHT, BUT NO EXTERNAL LOADS. 3. STRAPS ARE GALVANIZED STEEL; OTHER MATERIALS ARE UNCOATED STEEL. 4. ALLOWABLE LOADS FOR P/2 ASSUME THAT DUCTS ARE 16 GA. MAXIMUM, EXCEPT THAT WHEN MAXIMUM DUCT DIMENSION (W) IS OVER 60" THEN P/2 MAXIMUM IS 1.25 W. 5. 12, 10 OR 8 GA. WIRE IS STEEL OF BLACK ANNEALED, BRIGHT BASIC OR GALVANIZED TYPE. 6. DUCTS SHALL BE SUPPORTED AT INTERVALS NOT EXCEEDING 10 FEET.								

4 RECTANGULAR DUCT HANGER TABLE
NOT TO SCALE

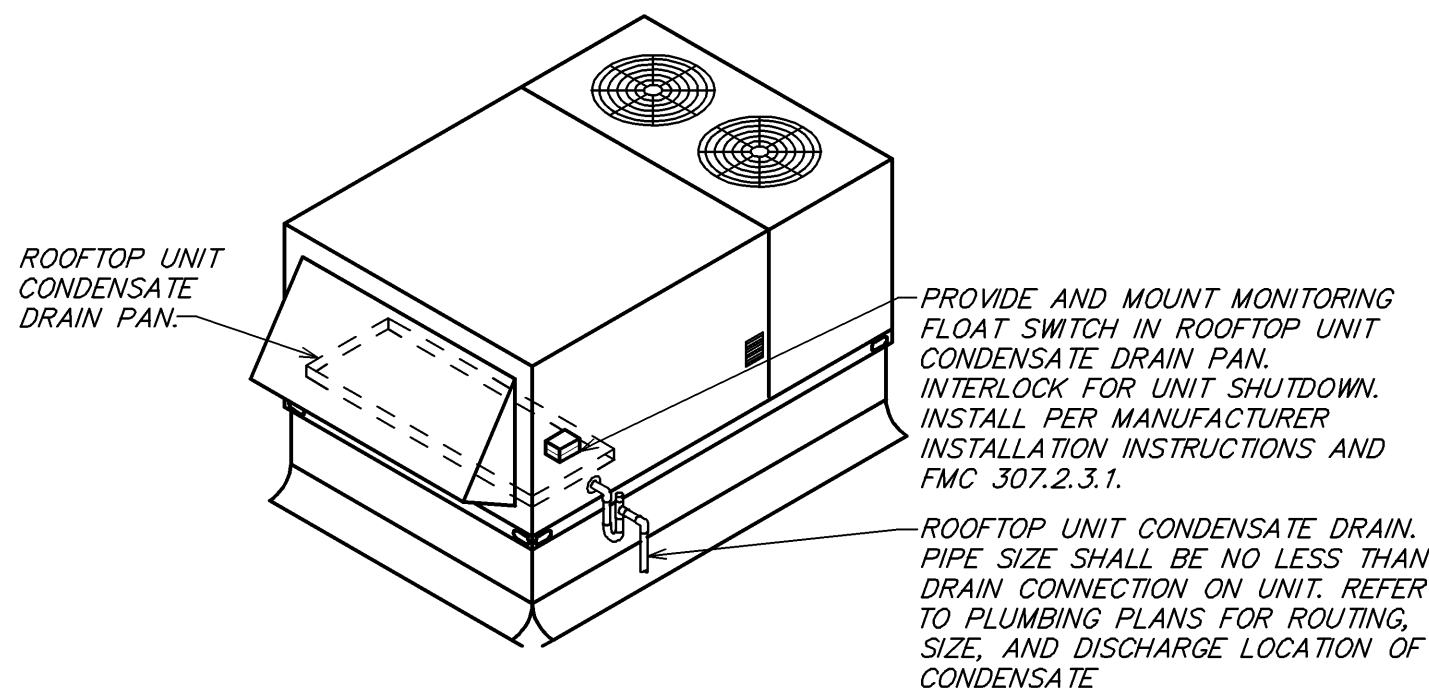

3 WATER-LEVEL MONITORING DEVICE DETAIL
NOT TO SCALE

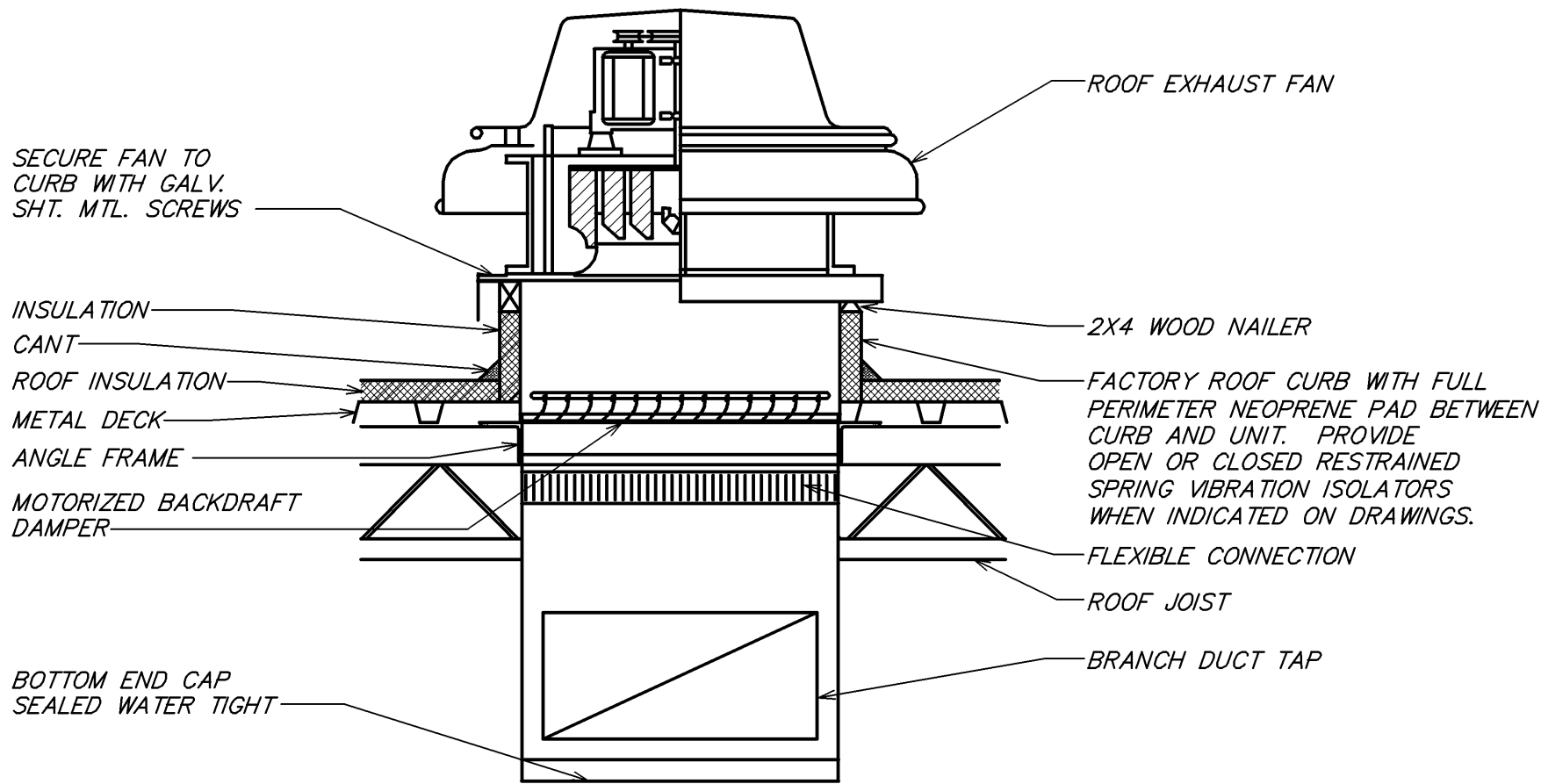

2 ROOF EXHAUST FAN DETAIL
NOT TO SCALE

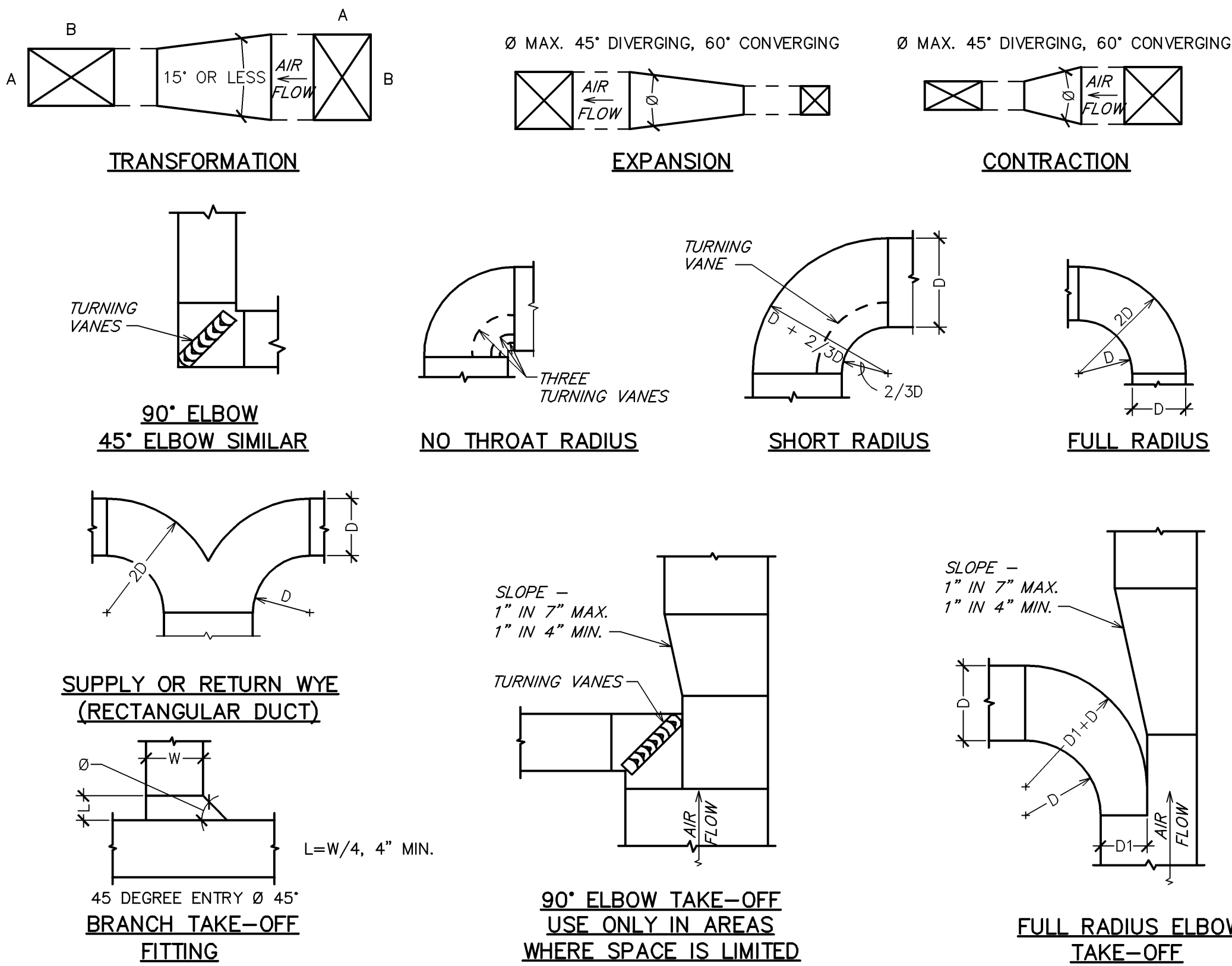

1 DUCTWORK DETAILS
NOT TO SCALE



© 2022 STARBUCKS COFFEE COMPANY

STARBUCKS®
2401 UTAH AVENUE SOUTH
SEATTLE, WASHINGTON 98134
(206) 318-1575

THESE DRAWINGS AND THE PROJECT MANUAL ARE CONFIDENTIAL AND SHALL REMAIN THE SOLE PROPERTY OF STARBUCKS CORPORATION, WHICH IS THE OWNER OF THE COPYRIGHT IN THIS WORK. THEY SHALL NOT BE REPRODUCED (IN WHOLE OR IN PART), SHARED WITH THIRD PARTIES OR USED IN ANY MANNER ON OTHER PROJECTS OR EXTENSIONS TO THIS PROJECT WITHOUT THE PRIOR WRITTEN CONSENT OF STARBUCKS CORPORATION. THESE DRAWINGS AND SPECIFICATIONS ARE INTENDED TO EXPRESS DESIGN INTENT FOR A PROTOTYPICAL STARBUCKS STORE (WHICH IS SUBJECT TO CHANGE AT ANYTIME) AND DO NOT REFLECT ACTUAL SITE CONDITIONS. NEITHER PARTY SHALL HAVE ANY OBLIGATION NOR LIABILITY TO THE OTHER (EXCEPT STATED ABOVE) UNTIL A WRITTEN AGREEMENT IS FULLY EXECUTED BY BOTH PARTIES.

STARBUCKS TEMPLATE VERSION: 12021.10.22

Gensler

MAIN OFFICE
M. ARTHUR GENSLER JR. & ASSOCIATES
FL QUALIFIER'S LIC. NO. J068468
45 FREMONT ST, SUITE 1500
SAN FRANCISCO, CA 94105 USA

Tel (415) 433.3700
Fax (415) 836.4599

SATELLITE OFFICE
M. ARTHUR GENSLER JR. & ASSOCIATES
FL QUALIFIER'S LIC. NO. A4002837
545 NW 26TH ST
SUITE 200
MIAMI, FL 33127 USA

Tel (305) 360.7070
Fax (305) 360.7071

COA: 28403

03/19/24

PROJECT NAME:
**1980 SAN MARCO
BOULEVARD**

PROJECT ADDRESS:
**1980 SAN MARCO BOULEVARD
JACKSONVILLE, FL 23307**

STORE #: 8395
PROJECT #: 08479-096
ISSUE DATE: 03/20/2024
DESIGN MANAGER: GRAPHITE
PRODUCTION DESIGNER: GRAPHITE
CHECKED BY: GRS

Revision Schedule			
Rev	Date	By	Description

SHEET TITLE:
MECHANICAL DETAILS

SCALE: AS SHOWN

SHEET NUMBER:

M601





© 2022 STARBUCKS COFFEE COMPANY

STARBUCKS®
2401 UTAH AVENUE SOUTH
SEATTLE, WASHINGTON 98134
(206) 318-1575

THESE DRAWINGS AND THE PROJECT MANUAL ARE CONFIDENTIAL AND SHALL REMAIN THE SOLE PROPERTY OF STARBUCKS CORPORATION, WHICH IS THE OWNER OF THE COPYRIGHT IN THIS WORK. THEY SHALL NOT BE REPRODUCED (IN WHOLE OR IN PART), SHARED WITH THIRD PARTIES OR USED IN ANY MANNER ON OTHER PROJECTS OR EXTENSIONS TO THIS PROJECT WITHOUT THE PRIOR WRITTEN CONSENT OF STARBUCKS CORPORATION. THESE DRAWINGS AND SPECIFICATIONS ARE INTENDED TO EXPRESS DESIGN INTENT FOR A PROTOTYPICAL STARBUCKS STORE (WHICH IS SUBJECT TO CHANGE AT ANYTIME) AND DO NOT REFLECT ACTUAL SITE CONDITIONS. NEITHER PARTY SHALL HAVE ANY OBLIGATION NOR LIABILITY TO THE OTHER (EXCEPT STATED ABOVE) UNTIL A WRITTEN AGREEMENT IS FULLY EXECUTED BY BOTH PARTIES.

STARBUCKS TEMPLATE VERSION: I2021.10.22

Gensler

MAIN OFFICE
M. ARTHUR GENSLER JR. & ASSOCIATES
FL QUALIFIER'S LIC. NO. J086608
45 FREMONT ST., SUITE 1500
SAN FRANCISCO, CA 94105 USA

Tel (415) 433.3700
Fax (415) 836.4699

SATELLITE OFFICE
M. ARTHUR GENSLER JR. & ASSOCIATES
FL QUALIFIER'S LIC. NO. A4002837
545 NW 26TH ST
SUITE 200
MIAMI, FL 33127 USA

Tel (305) 360.7070
Fax (305) 360.7071

COA: 28403

03/19/24

PROJECT NAME:
**1980 SAN MARCO
BOULEVARD**

PROJECT ADDRESS:
**1980 SAN MARCO BOULEVARD
JACKSONVILLE, FL 23307**

STORE #: 8395
PROJECT #: 08479-096
ISSUE DATE: 03/20/2024
DESIGN MANAGER: GRAPHITE
PRODUCTION DESIGNER: GRAPHITE
CHECKED BY: GRS

Revision Schedule

Rev	Date	By	Description

SHEET TITLE:
MECHANICAL DETAILS

SCALE: AS SHOWN

SHEET NUMBER:

M701

PERMIT SET - FOR CONSTRUCTION USE

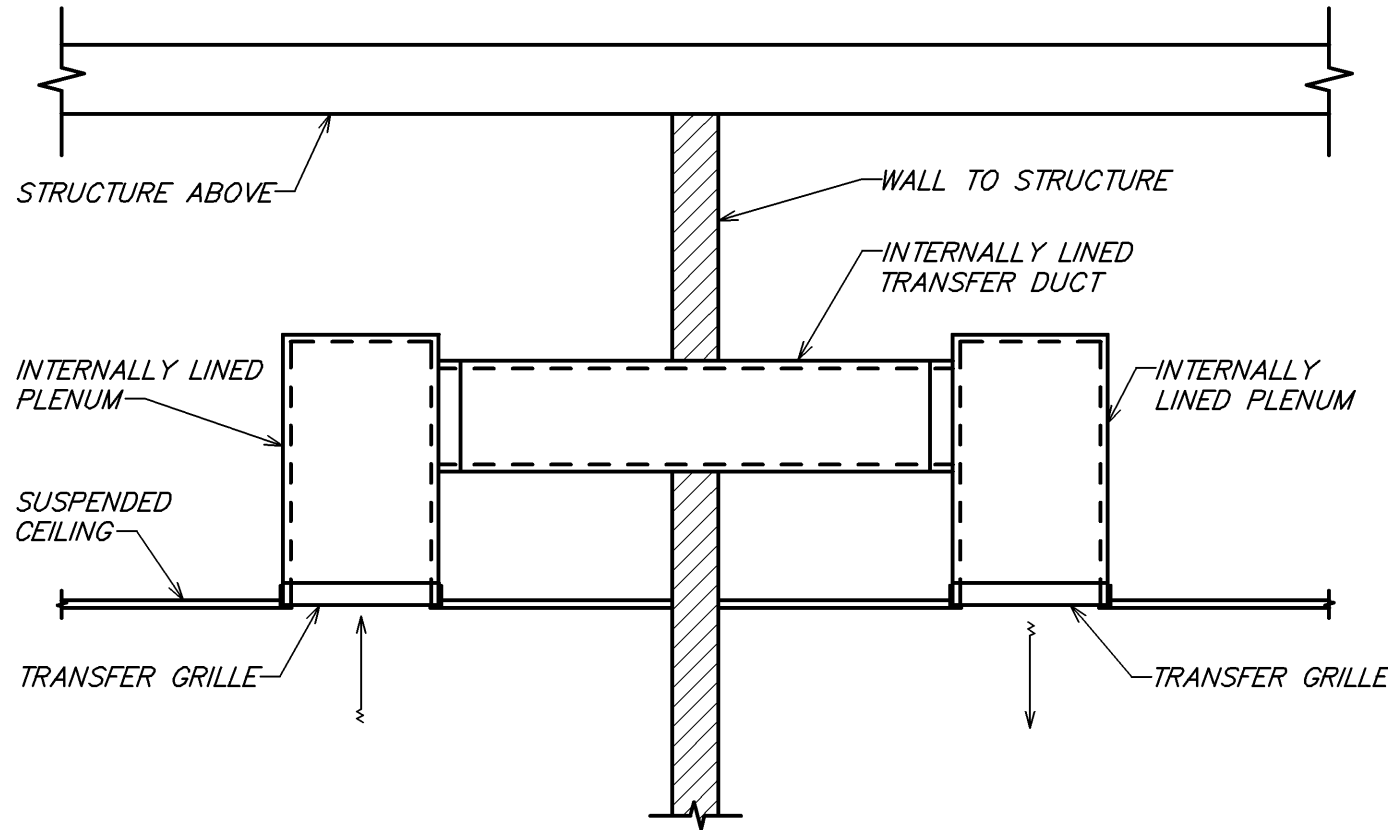

3 RETURN AIR TRANSFER
NOT TO SCALE

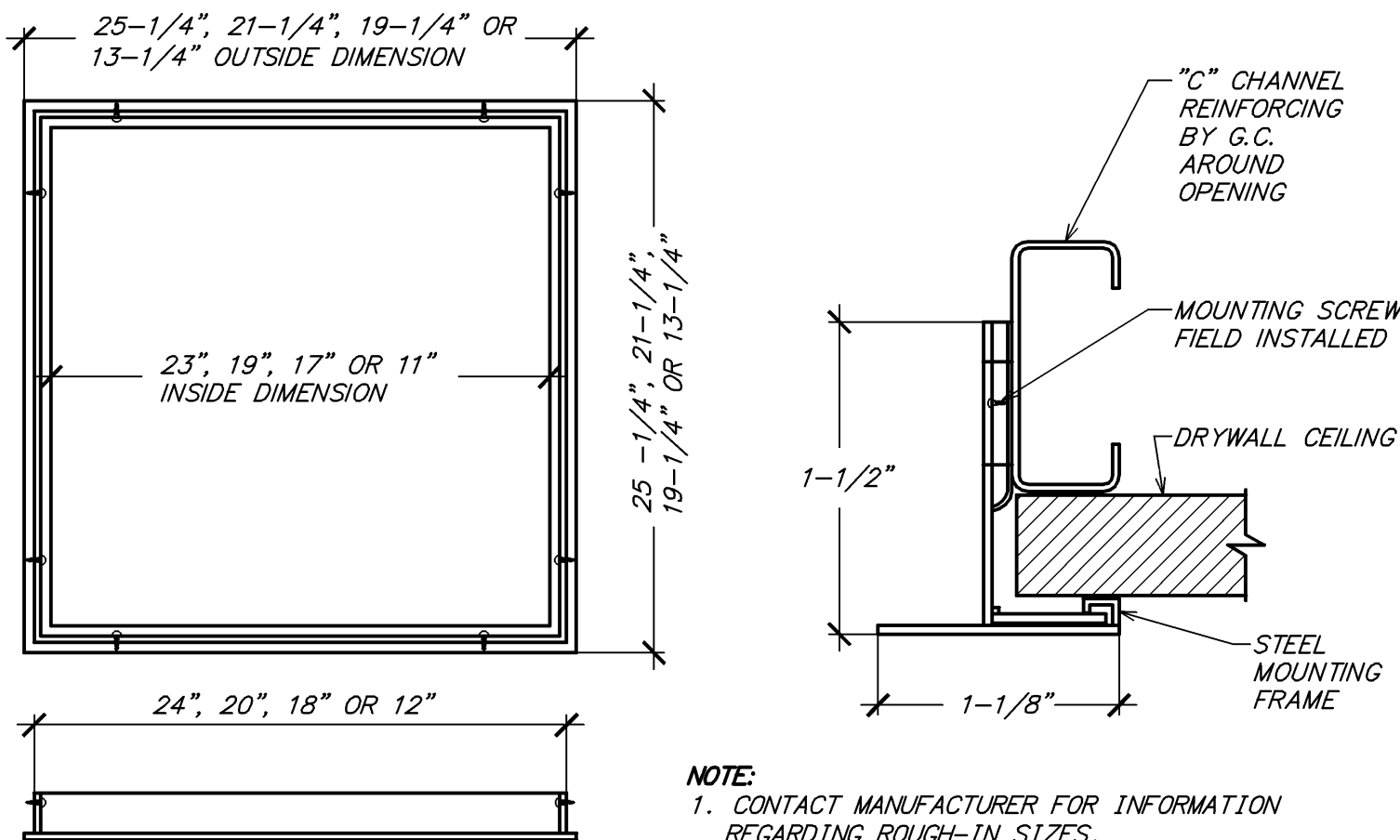

4 TYPICAL DRYWALL MOUNTING FRAME DETAIL
NOT TO SCALE

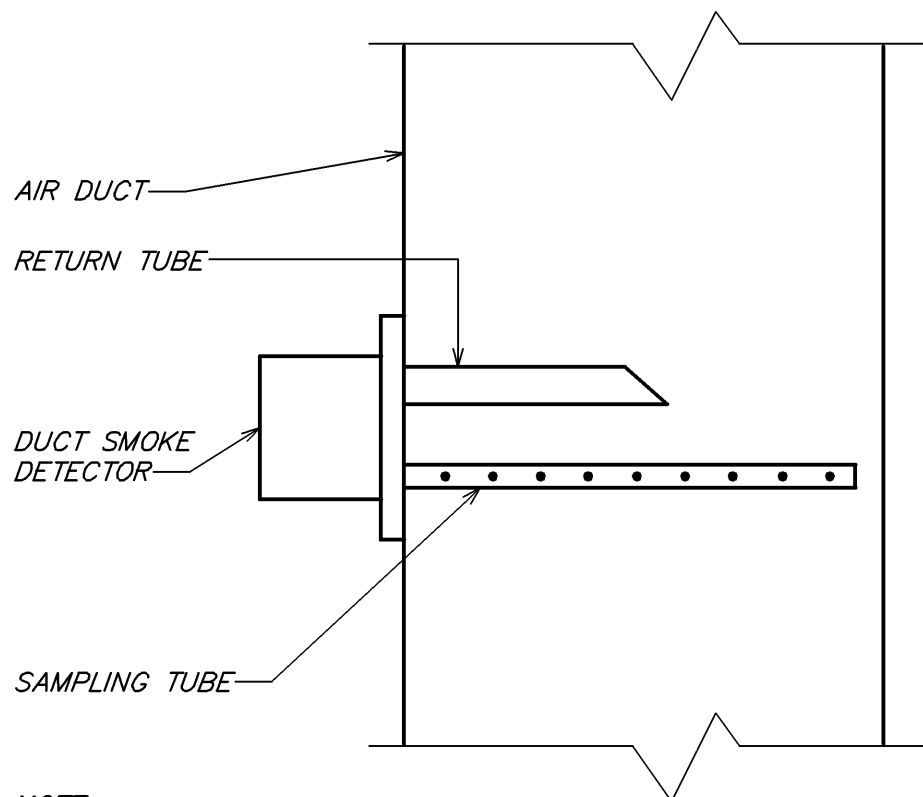

NOTE:
1. DUCT SMOKE DETECTOR ON RETURN AND/OR SUPPLY SIDE DUCT AND SHUTDOWN RELAY SHALL BE FURNISHED BY THE ELECTRICAL CONTRACTOR FOR INSTALLATION BY THE MECHANICAL CONTRACTOR. ALL WIRING SHALL BE BY THE ELECTRICAL CONTRACTOR.

2 DUCT SMOKE DETECTOR DETAIL
NOT TO SCALE

CODE: 2023 FLORIDA MECHANICAL CODE															
Block															
ROOM #	NAME	Az AREA (FT2)	TABLE 403.3.1.1 OCCUPANCY CATEGORY	TABLE 403.3.1.1 Rp PEOPLE OA (CFM/PER)	TABLE 403.3.1.1 Ra AREA OA (CFM/FT2)	TABLE 403.3.1.1 OCCUPANT DENSITY (#/1000 FT2)	Pz (#)	Rp/Pz	Ra/Az	Vbz (CFM)	TABLE 403.3.1.1.2 Ez	Voz (CFM)	Vpz MAX SUPPLY (CFM)	Vpzm MIN SUPPLY (CFM)	CALCULATED TABLE 403.3.1.1.2.3.2 Ev
100	CAFE	357	SALES	7.5	0.12	15	12	90	43	133	0.80	166	900	900	0.185
101	ENGINE	423	SALES	7.5	0.12	15	7	53	51	103	0.80	129	1200	1200	1.00
102	WORKROOM	371	STORAGE ROOMS	0.0	0.12	0	2	0	45	45	0.80	56	800	800	1.00
103	RESTROOM	57	NO LISTING	0.0	0.00	0	0	0	0	0	0.80	0	50	50	1.00
104	RESTROOM	58	NO LISTING	0.0	0.00	0	0	0	0	0	0.80	0	50	50	1.00
105	RESTROOM VESTIBULE	52	CORRIDORS	0.0	0.06	0	0	0	3	3	0.80	4	0	0	1.00
		1,318				0	21	143	141	284		355	3000	3000	0.185
OUTDOOR AIR CALCULATIONS PER EQUATION 4-1:															
SYMBOL	VALUE	DESCRIPTION													
Ps =	21	SYSTEM POPULATION													
SPz =	21	ZONE POPULATION													
D =	1.000	OCCUPANT DIVERSITY													
Vou =	284	UNCORRECTED OUTDOOR AIR INTAKE													
Zp (max) =	0.185	ZONE PRIMARY OUTDOOR AIR FRACTION (MAXIMUM)													
Ev =	0.97	SYSTEM VENTILATION EFFICIENCY													
SVpz =	3000	ZONE PRIMARY AIRFLOW													
Vot =	294	CODE REQUIRED OUTDOOR AIRFLOW RATE, CFM													
Vot =	295	DESIGN OUTDOOR AIRFLOW RATE, CFM													

1 VENTILATION CALCULATIONS
NOT TO SCALE

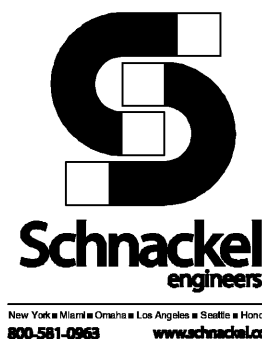

PLUMBING FIXTURE SCHEDULE - "P"					
DESIGN ID	COUNT	DESCRIPTION	FURN. BY	INST. BY	COMMENTS
DRAIN					
10294	6	DRAIN - FLOOR SINK SQUARE - 12IN 305MM	SB	GC	
10594	2	DRAIN - FLOOR SINK SQUARE - 5IN 125MM	GC	GC	5" FLOOR DRAIN; MANUFACTURER: ZURN; MODEL: Z41B
10726	6	DRAIN - GRATE HALF SQUARE - 12IN 305MM	SB	GC	
FAUCET					
10152	1	FAUCET - DOUBLE LABORATORY WITH BENT RISER SPOUT	SB	GC	
10153	3	FAUCET - WATER TOWER - 12IN 305MM	SB	GC	
10215	1	FAUCET - DOUBLE LABORATORY WITH SWING SPOUT	SB	GC	
10597	1	FAUCET - SINGLE HANDLE	SB	GC	
10922	1	FAUCET - MOP SINK WALL MOUNTED	SB	GC	
11003	2	FAUCET - METERED	SB	GC	
21352	2	FAUCET - RESTROOM WITH MOTION SENSOR	SB	GC	
22642	2	FAUCET - INSTANTHOT SYSTEM 2 BUTTON WITH BOILER AND BRACKET	SB	GC	KIT INCLUDES FONT, UNDERCOUNTER BOILER AND BOILER BRACKET FOR SIDE PANEL MOUNTING. BRACKET CAN BE FLOOR MOUNTED USING SET OF (4) STAINLESS STEEL LEGS, ORDERED SEPARATELY THROUGH VENDOR.
SINK					
10116	2	SINK - RESTROOM WALL MOUNTED	SB	GC	
10549	1	SINK - RINSE DROP IN SST - 12X20IN 305X510MM	SB	GC	
10995	1	SINK - MOP - 24X24IN 610X610MM	SB	GC	
17565	1	SINK - RINSE WITH DRAINBOARD - 15X27IN 380X685MM	SB	GC	
22768	2	SINK - COUNTERTOP RINSER WITH WATER TOWER - 26X9IN 660X235MM	SB	GC	
TOILET					
11871	2	TOILET - WITH TANK SINGLE FLUSH	GC	GC	WC TO BE PURCHASED THROUGH FERGUSON; NA.PROJECTS@FERGUSON.COM

PUMPS													
MARK	LOCATION	SERVICE	FLOW RATE (GPM)	HEAD (FT)	ELECTRICAL DATA				RPM	TYPE	MANUFACTURER	MODEL	REMARKS
					HP	VOLT	PH	CYC.					
P-1	BOH	DOM. HW	1.5	10.5	1/6	115	1	60	2950	INLINE	BELL & GOSSETT	NBF-25	

GC TO TEST DOMESTIC WATER SYSTEM PRESSURE AND PROVIDE VFD WATER PRESSURE BOOSTER PUMP AS REQUIRED. SET PUMP MINIMUM PRESSURE TO 65 PSI.

GC TO PROVIDE WATTS SD-3 BACKFLOW PREVENTER AT ALL ENGINE EQUIPMENT.

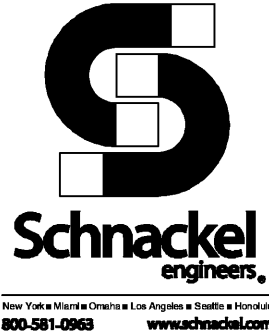

PERMIT SET - FOR CONSTRUCTION USE



© 2022 STARBUCKS COFFEE COMPANY

STARBUCKS®

2401 UTAH AVENUE SOUTH
SEATTLE, WASHINGTON 98134
(206) 318-1575

THESE DRAWINGS AND THE PROJECT MANUAL ARE CONFIDENTIAL AND SHALL REMAIN THE SOLE PROPERTY OF STARBUCKS CORPORATION, WHICH IS THE OWNER OF THE COPYRIGHT IN THIS WORK. THEY SHALL NOT BE REPRODUCED (IN WHOLE OR IN PART), SHARED WITH THIRD PARTIES OR USED IN ANY MANNER ON OTHER PROJECTS OR EXTENSIONS TO THIS PROJECT WITHOUT THE PRIOR WRITTEN CONSENT OF STARBUCKS CORPORATION. THESE DRAWINGS AND SPECIFICATIONS ARE INTENDED TO EXPRESS DESIGN INTENT FOR A PROTOTYPICAL STARBUCKS STORE (WHICH IS SUBJECT TO CHANGE AT ANYTIME) AND DO NOT REFLECT ACTUAL SITE CONDITIONS. NEITHER PARTY SHALL HAVE ANY OBLIGATION NOR LIABILITY TO THE OTHER (EXCEPT STATED ABOVE) UNTIL A WRITTEN AGREEMENT IS FULLY EXECUTED BY BOTH PARTIES.

STARBUCKS TEMPLATE VERSION: I2021.10.22

Gensler

MAIN OFFICE

M. ARTHUR GENSLER JR. & ASSOCIATES
FL QUALIFIER'S LIC. NO. A008480
45 FREMONT ST, SUITE 1500
SAN FRANCISCO, CA 94105 USA

Tel (415) 433.3700
Fax (415) 836.4599

SATELLITE OFFICE

M. ARTHUR GENSLER JR. & ASSOCIATES
FL QUALIFIER'S LIC. NO. A0002837
545 NW 26TH ST
SUITE 200
MIAMI, FL 33127 USA

Tel (305) 360.7070
Fax (305) 360.7071

COA: 28403

03/19/24

PROJECT NAME:
**1980 SAN MARCO
BOULEVARD**

PROJECT ADDRESS:
**1980 SAN MARCO BOULEVARD
JACKSONVILLE, FL 23307**

STORE #: 8395

PROJECT #: 08479-096

ISSUE DATE: 03/20/2024

DESIGN MANAGER: GRAPHITE

PRODUCTION DESIGNER: GRAPHITE

CHECKED BY: GRS

Revision Schedule			
Rev	Date	By	Description

SHEET TITLE:
PLUMBING SCHEDULES

SCALE: AS SHOWN

SHEET NUMBER:
P100



P101

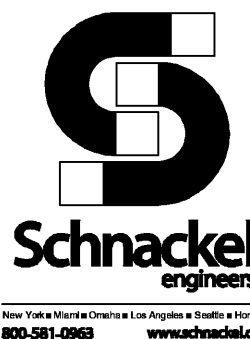

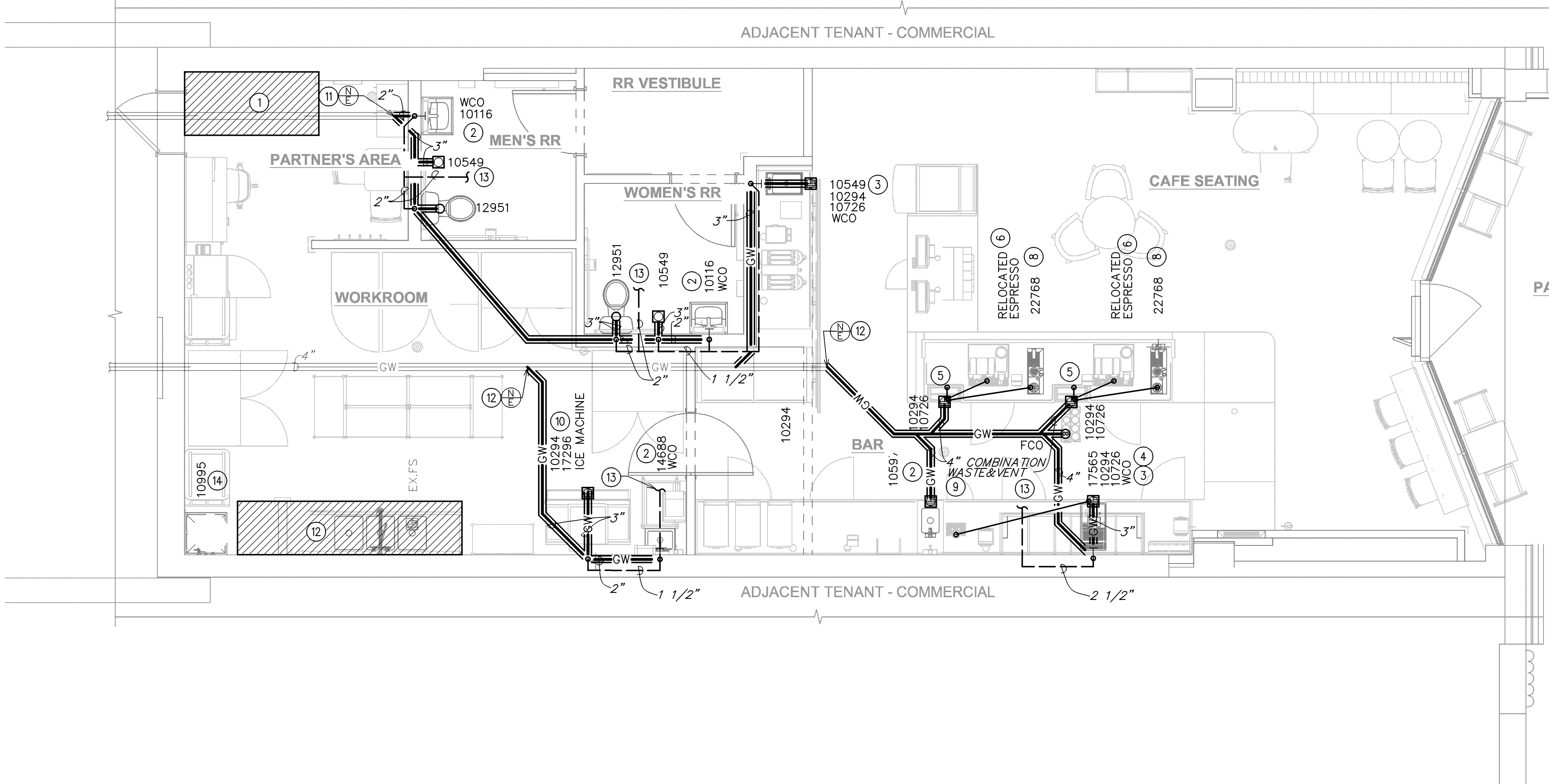

1 PLUMBING WASTE & VENT PLAN
Scale: 1/4" = 1'-0"

GENERAL NOTES:

- A. FURNISH AND INSTALL A COMPLETE AND OPERATING SYSTEM. ALL ITEMS ARE NOT NECESSARILY SHOWN.
- B. PLUMBING CONTRACTOR RESPONSIBLE FOR SITE INVESTIGATION PRIOR TO START OF WORK TO REVEAL FULL SCOPE OF WORK.
- C. ALL PLUMBING LINES TO BE ROUTED SUCH THAT THEY ARE NOT VISIBLE TO CUSTOMERS.
- D. REFER TO MANUFACTURER SPECIFICATIONS FOR LOCATION OF CONNECTIONS UNLESS OTHERWISE NOTED.
- E. COORDINATE WITH ELECTRICAL CONTRACTOR FOR POWER CONNECTION TO ALL PLUMBING EQUIPMENT.
- F. DIMENSIONS ARE TO FINISH FACE UNLESS OTHERWISE NOTED.
- G. REFER TO DETAIL SHEETS FOR PLUMBING FITTINGS LOCATED IN CASEWORK.
- H. COLD WATER SUPPLY LINES INSIDE CASEWORK AND BAR AREA TO BE COVERED WITH 1/2" (10MM) THICK SELF SEALING, SECTIONAL CLOSED-CELL FOAM INSULATION. REFER TO SPECIFICATIONS FOR HOT WATER SUPPLY LINE INSULATION REQUIREMENTS.
- I. CONTRACTOR SHALL CONTACT WATER FILTER SUPPLIER BEFORE THE TIME THAT THE FILTER SYSTEM IS TO BE STARTED UP.
- J. VERIFY PROPER WATER SYSTEM WITH WATER TEST RESULTS.
- K. ALL PLUMBING CLEANOUT CANNOT BE COVERED. PLUMBING CLEANOUT MUST HAVE EASY ACCESSIBILITY.
- L. PROVIDE ACCESS PANELS FOR ELECTRICAL, PLUMBING AND HVAC AS SPECIFIED BY CODE OR AS DICTATED BY THE LANDLORD.

KEYED NOTES:

- 1 THIS SPACE IS RESERVED FOR ELECTRICAL EQUIPMENT. NO PIPING SHALL PASS BELOW, ABOVE, OR AROUND ELECTRICAL EQUIPMENT. PROVIDE CODE REQUIRED MINIMUM CLEARANCE ABOVE ELECTRICAL EQUIPMENT ACCESS SPACE.
- 2 2"WASTE DOWN, 1 1/2" VENT UP.
- 3 2" INDIRECT DRAIN FROM FRONT PORTION OF SINK TO FLOOR SINK.
- 4 1 1/2" INDIRECT DRAIN FROM BACK PORTION OF SINK TO FLOOR SINK.
- 5 1" INDIRECT INSULATED DRAIN FROM ICE BIN TO FLOOR SINK.
- 6 3/4" INDIRECT DRAIN FROM ESPRESSO MACHINE TO FLOOR SINK.
- 8 1" INDIRECT DRAIN FROM IN-COUNTER RINSER TO FLOOR SINK.
- 9 1" INDIRECT DRAIN FROM DRIP TRAY TO FLOOR SINK.
- 10 1" INDIRECT DRAIN FROM ICE MACHINE TO FLOOR SINK.
- 11 CONNECT TO EXISTING SANITARY SEWER LINE OF EQUAL OR GREATER SIZE. VERIFY IN FIELD FOR EXACT LOCATION, SIZE, AND INVERT.
- 12 CONNECT TO EXISTING GREASE SEWER LINE OF EQUAL OR GREATER SIZE. VERIFY IN FIELD FOR EXACT LOCATION, SIZE, AND INVERT. EXISTING 1250 GAL GREASE INTERCEPTOR ON SITE TO REMAIN.
- 13 CONNECT TO EXISTING VENT SYSTEM OF EQUAL OR GREATER SIZE. EXISTING VENT TERMINATES THROUGH ROOF.
- 14 FIXTURE IS EXISTING TO REMAIN. CONTRACTOR TO REVIEW AND BRING TO LIKE NEW CONDITION. REPLACE AS REQUIRED.
- 14 REPLACE EXISTING FIXTURE WITH NEW FIXTURE AS SCHEDULED. ADJUST EXISTING PLUMBING ROUGH-INS AS REQUIRED FOR CONNECTION TO NEW FIXTURE.

LEGEND

- EXISTING
— NEW WORK
⊕ NEW TO EXISTING CONNECTION

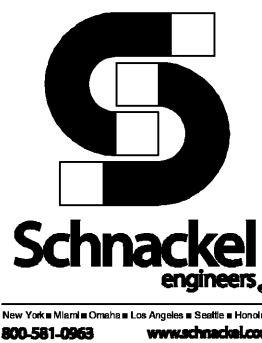

STARBUCKS®
2401 UTAH AVENUE SOUTH
SEATTLE, WASHINGTON 98134
(206) 318-1575

THESE DRAWINGS AND THE PROJECT MANUAL ARE CONFIDENTIAL AND SHALL REMAIN THE SOLE PROPERTY OF STARBUCKS CORPORATION, WHICH IS THE OWNER OF THE COPYRIGHT IN THIS WORK. THEY SHALL NOT BE REPRODUCED (IN WHOLE OR IN PART), SHARED WITH THIRD PARTIES OR USED IN ANY MANNER ON OTHER PROJECTS OR EXTENSIONS TO THIS PROJECT WITHOUT THE PRIOR WRITTEN CONSENT OF STARBUCKS CORPORATION. THESE DRAWINGS AND SPECIFICATIONS ARE INTENDED TO EXPRESS DESIGN INTENT FOR A PROTOTYPICAL STARBUCKS STORE (WHICH IS SUBJECT TO CHANGE AT ANYTIME) AND DO NOT REFLECT ACTUAL SITE CONDITIONS. NEITHER PARTY SHALL HAVE ANY OBLIGATION NOR LIABILITY TO THE OTHER (EXCEPT STATED ABOVE) UNTIL A WRITTEN AGREEMENT IS FULLY EXECUTED BY BOTH PARTIES.

STARBUCKS TEMPLATE VERSION: 12021.10.22

Gensler

MAIN OFFICE
M. ARTHUR GENSLER JR. & ASSOCIATES
FL QUALIFIER'S LIC. NO. J0000000
45 FREMONT ST, SUITE 1500
SAN FRANCISCO, CA 94105 USA

Tel (415) 433.3700
Fax (415) 836.4699

SATELLITE OFFICE
M. ARTHUR GENSLER JR. & ASSOCIATES
FL QUALIFIER'S LIC. NO. JA0002837
545 NW 26TH ST
SUITE 200
MIAMI, FL 33127 USA

Tel (305) 360.7070
Fax (305) 360.7071

COA: 28403

03/19/24

PROJECT NAME:
**1980 SAN MARCO
BOULEVARD**

PROJECT ADDRESS:
**1980 SAN MARCO BOULEVARD
JACKSONVILLE, FL 23307**

STORE #: 8395
PROJECT #: 08479-096
ISSUE DATE: 03/20/2024
DESIGN MANAGER: GRAPHITE
PRODUCTION DESIGNER: GRAPHITE
CHECKED BY: GRS

Revision Schedule

Rev	Date	By	Description

SHEET TITLE:
**PLUMBING WASTE AND
VENT PLAN**
SCALE: AS SHOWN

SHEET NUMBER:

P102



© 2022 STARBUCKS COFFEE COMPANY

STARBUCKS®
2401 UTAH AVENUE SOUTH
SEATTLE, WASHINGTON 98134
(206) 318-1575

THESE DRAWINGS AND THE PROJECT MANUAL ARE CONFIDENTIAL AND SHALL REMAIN THE SOLE PROPERTY OF STARBUCKS CORPORATION, WHICH IS THE OWNER OF THE COPYRIGHT IN THIS WORK. THEY SHALL NOT BE REPRODUCED (IN WHOLE OR IN PART), SHARED WITH THIRD PARTIES OR USED IN ANY MANNER ON OTHER PROJECTS OR EXTENSIONS TO THIS PROJECT WITHOUT THE PRIOR WRITTEN CONSENT OF STARBUCKS CORPORATION. THESE DRAWINGS AND SPECIFICATIONS ARE INTENDED TO EXPRESS DESIGN INTENT FOR A PROTOTYPICAL STARBUCKS STORE (WHICH IS SUBJECT TO CHANGE AT ANYTIME) AND DO NOT REFLECT ACTUAL SITE CONDITIONS. NEITHER PARTY SHALL HAVE ANY OBLIGATION NOR LIABILITY TO THE OTHER (EXCEPT STATED ABOVE) UNTIL A WRITTEN AGREEMENT IS FULLY EXECUTED BY BOTH PARTIES.

STARBUCKS TEMPLATE VERSION: 12021.10.22

Gensler

MAIN OFFICE
M. ARTHUR GENSLER JR. & ASSOCIATES
FL QUALIFIER'S LIC. NO. 1688468
45 FREMONT ST., SUITE 1500
SAN FRANCISCO, CA 94105 USA

Tel: (415) 433.3700
Fax: (415) 836.4599

SATELLITE OFFICE
M. ARTHUR GENSLER JR. & ASSOCIATES
FL QUALIFIER'S LIC. NO. A4002837
540 NW 26TH ST
SUITE 200
MIAMI, FL 33127 USA

Tel: (305) 360.7070
Fax: (305) 360.7071

COA: 28403

03/19/24

PROJECT NAME:
**1980 SAN MARCO
BOULEVARD**

PROJECT ADDRESS:
**1980 SAN MARCO BOULEVARD
JACKSONVILLE, FL 23307**

STORE #: 8395
PROJECT #: 08479-096
ISSUE DATE: 03/20/2024
DESIGN MANAGER: GRAPHITE
PRODUCTION DESIGNER: GRAPHITE
CHECKED BY: GRS

Revision Schedule

Rev	Date	By	Description

SHEET TITLE:
PLUMBING DETAILS

SCALE: AS SHOWN

SHEET NUMBER:

P201

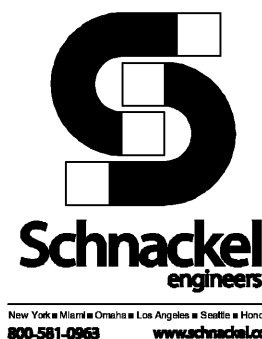

800.581.0963 www.schnackel.com

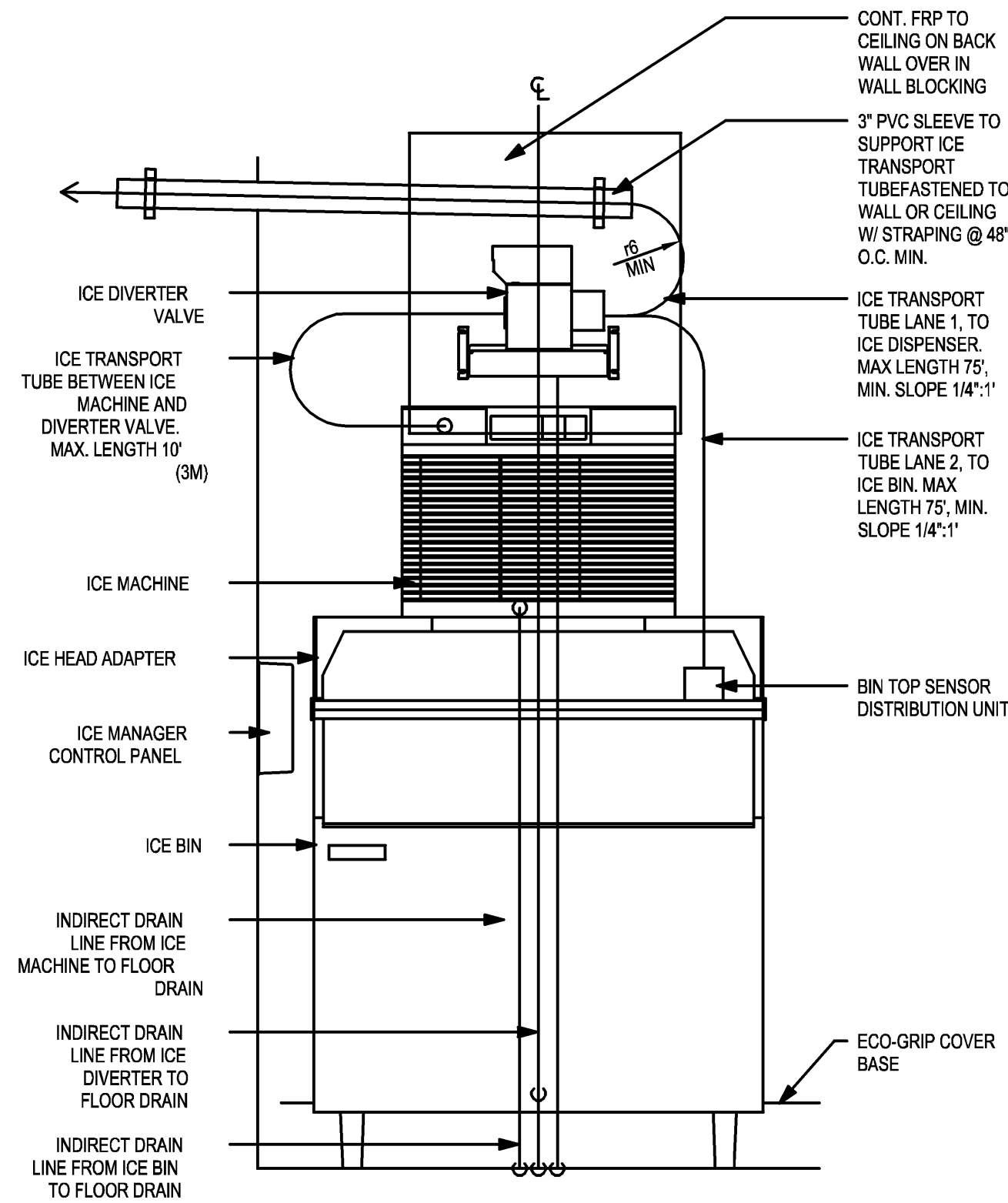

ELEVATION - PLUMBING DIAGRAM

NOTE:
INDIRECT DRAIN MIN. RADIUS = 8"
ICE TRANSPORT TUB MIN. RADIUS = 6"

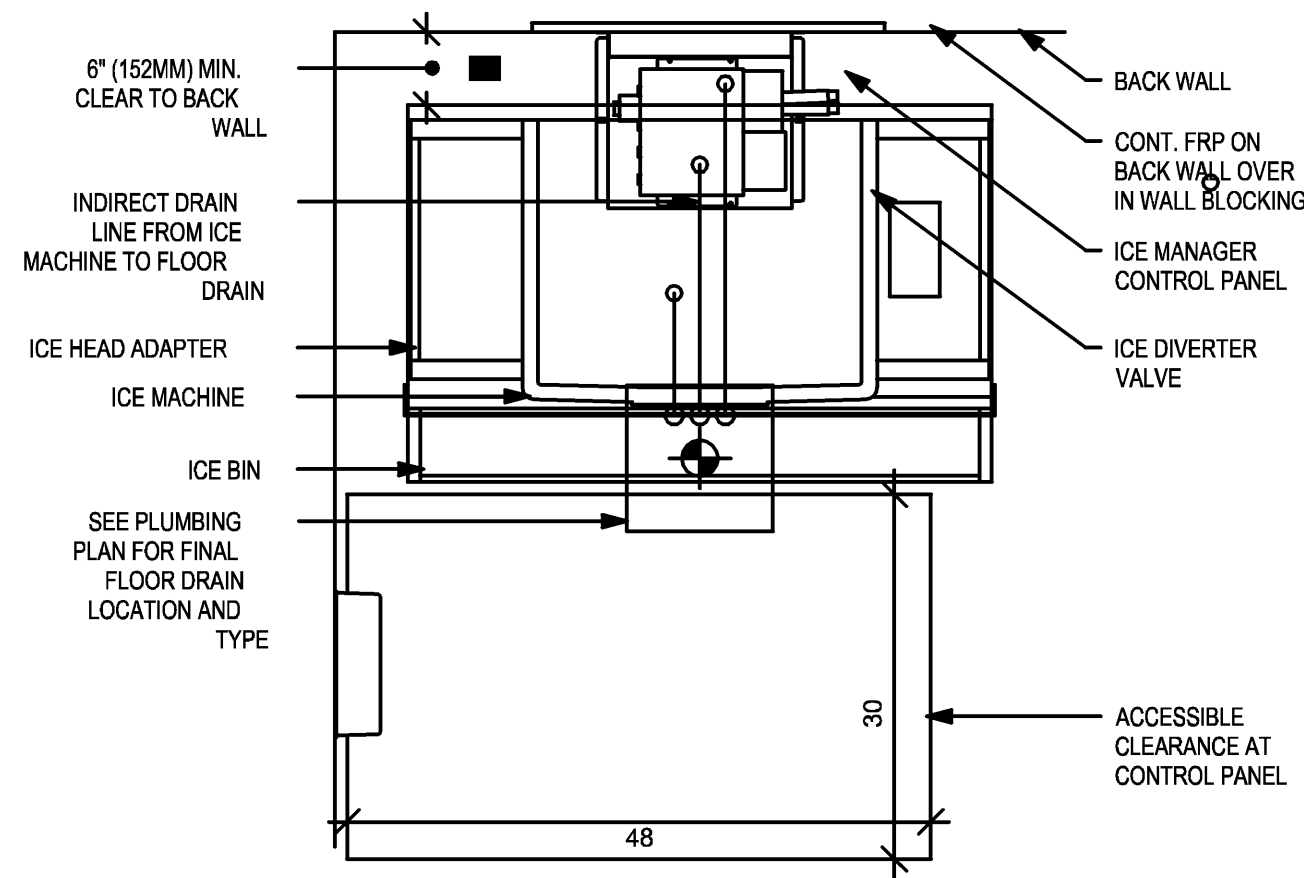

PLAN - PLUMBING DIAGRAM

NOTE:
INDIRECT DRAIN MIN. RADIUS = 8"
ICE TRANSPORT TUB MIN. RADIUS = 6"

4 NUGGET ICE - PEDESTAL STACK

Scale: 3/4" = 1'-0"

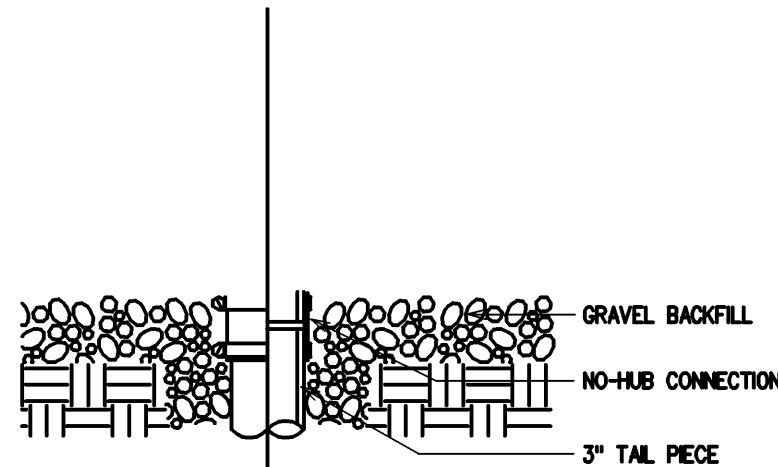

3 FLOOR SINK DETAIL

NOT TO SCALE

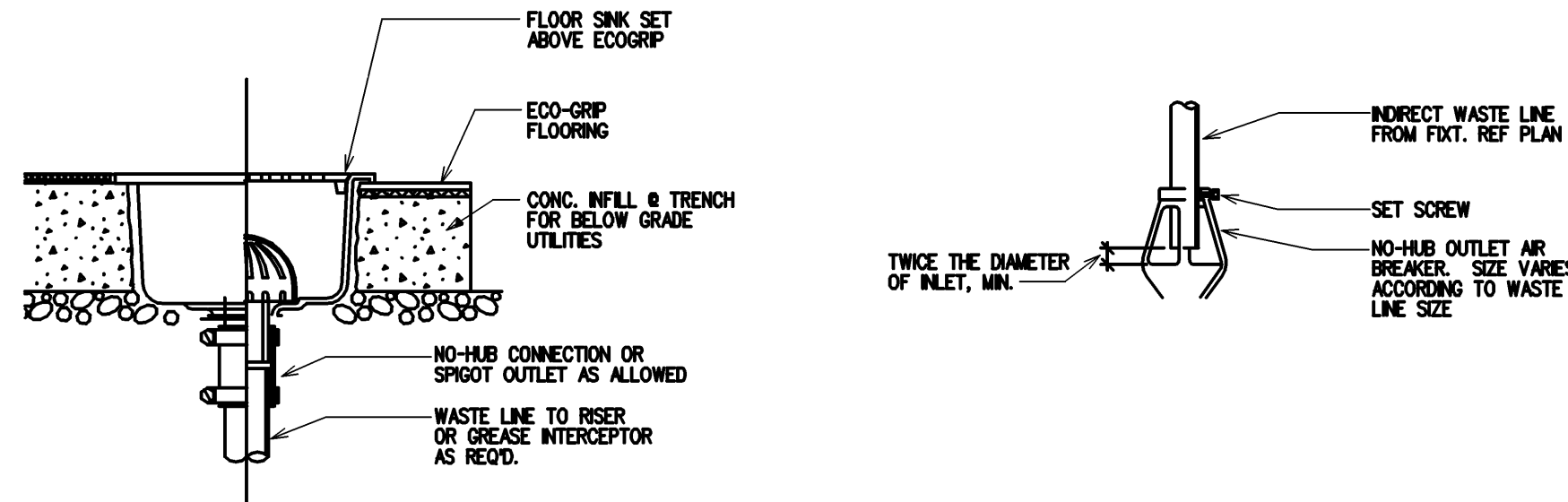

2 AIR BREAKER DETAIL

NOT TO SCALE

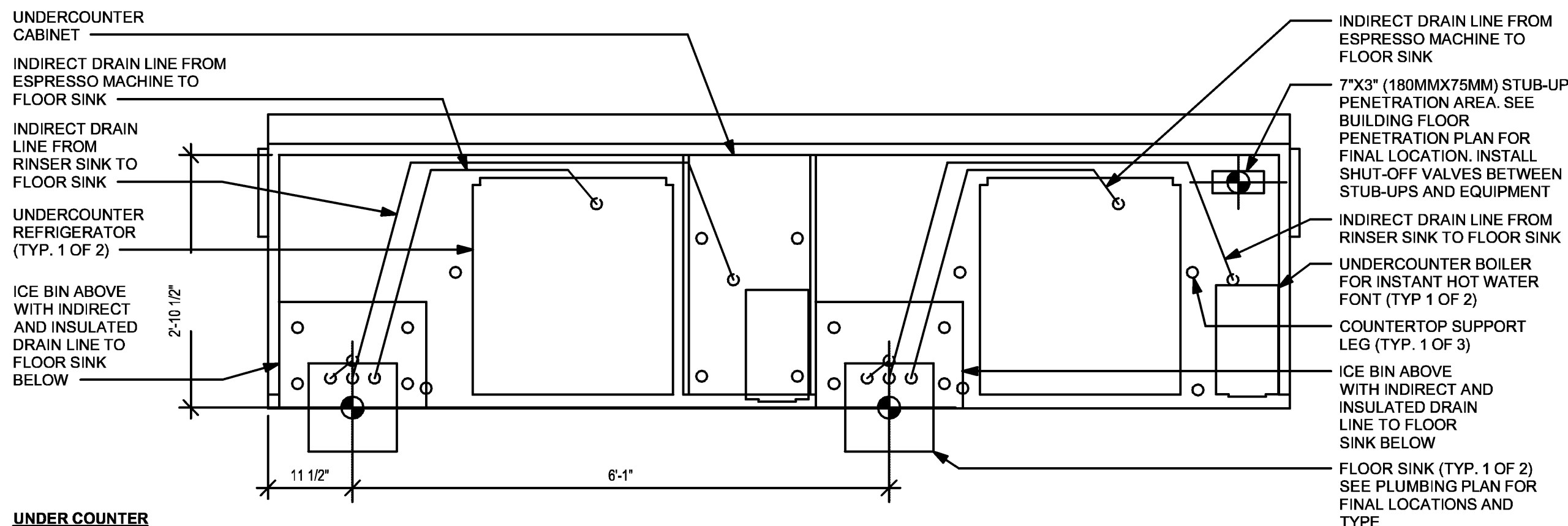

UNDER COUNTER

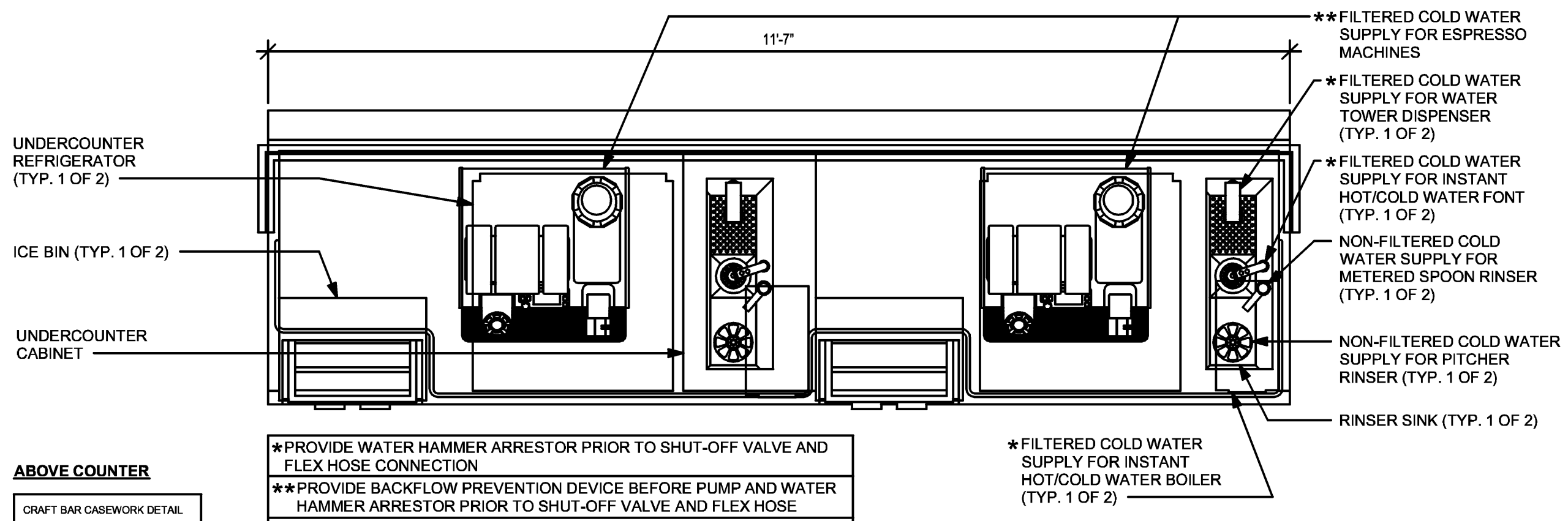

ABOVE COUNTER

CRAFT BAR CASEWORK DETAIL

1 ESP 10-01 PLUMBING

Scale: 3/4" = 1'-0"

SEE JOB# 231108



© 2022 STARBUCKS COFFEE COMPANY

STARBUCKS®
2401 UTAH AVENUE SOUTH
SEATTLE, WASHINGTON 98134
(206) 318-1575

THESE DRAWINGS AND THE PROJECT MANUAL ARE CONFIDENTIAL AND SHALL REMAIN THE SOLE PROPERTY OF STARBUCKS CORPORATION, WHICH IS THE OWNER OF THE COPYRIGHT IN THIS WORK. THEY SHALL NOT BE REPRODUCED (IN WHOLE OR IN PART), SHARED WITH THIRD PARTIES OR USED IN ANY MANNER ON OTHER PROJECTS OR EXTENSIONS TO THIS PROJECT WITHOUT THE PRIOR WRITTEN CONSENT OF STARBUCKS CORPORATION. THESE DRAWINGS AND SPECIFICATIONS ARE INTENDED TO EXPRESS DESIGN INTENT FOR A PROTOTYPICAL STARBUCKS STORE (WHICH IS SUBJECT TO CHANGE AT ANYTIME) AND DO NOT REFLECT ACTUAL SITE CONDITIONS. NEITHER PARTY SHALL HAVE ANY OBLIGATION NOR LIABILITY TO THE OTHER (EXCEPT STATED ABOVE) UNTIL A WRITTEN AGREEMENT IS FULLY EXECUTED BY BOTH PARTIES.

STARBUCKS TEMPLATE VERSION: 12021.10.22

Gensler

MAIN OFFICE
M. ARTHUR GENSLER JR. & ASSOCIATES
FL QUALIFIER'S LIC. NO. 1098408
45 FREMONT ST., SUITE 1500
SAN FRANCISCO, CA 94105 USA

Tel (415) 433.3700
Fax (415) 836.4599

SATELLITE OFFICE
M. ARTHUR GENSLER JR. & ASSOCIATES
FL QUALIFIER'S LIC. NO. A4002837
540 NW 26TH ST
SUITE 200
MIAMI, FL 33127 USA

Tel (305) 360.7070
Fax (305) 360.7071

COA: 28403

03/19/24

PROJECT NAME:
**1980 SAN MARCO
BOULEVARD**

PROJECT ADDRESS:
**1980 SAN MARCO BOULEVARD
JACKSONVILLE, FL 23307**

STORE #: 8395
PROJECT #: 08479-096
ISSUE DATE: 03/20/2024
DESIGN MANAGER: GRAPHITE
PRODUCTION DESIGNER: GRAPHITE
CHECKED BY: GRS

Revision Schedule

Rev	Date	By	Description

SHEET TITLE:
PLUMBING DETAILS

SCALE: AS SHOWN

SHEET NUMBER:

P202



www.schnackel.com

800.581.0963

PERMIT SET - FOR CONSTRUCTION USE

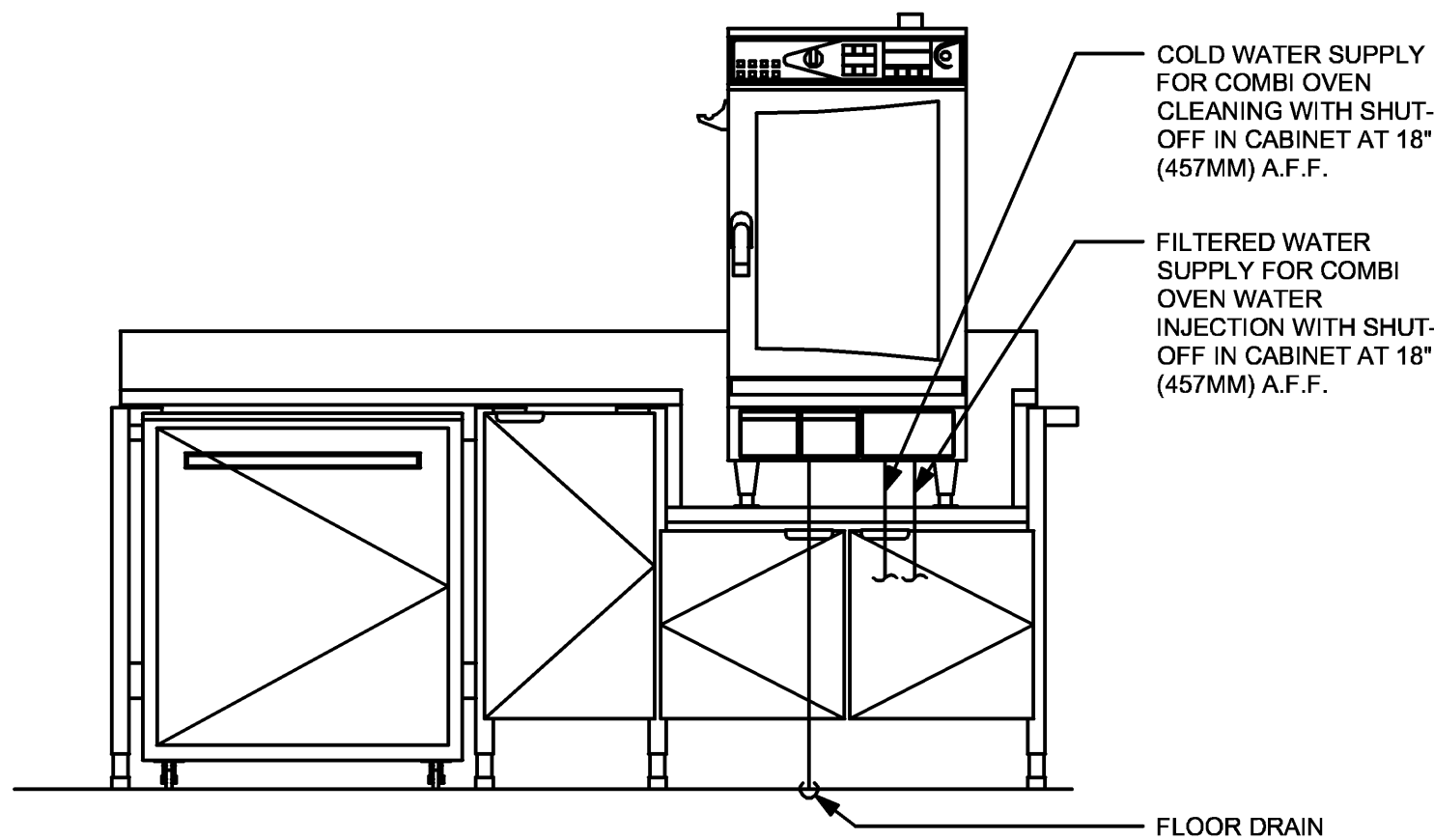

ELEVATION - PLUMBING DIAGRAM

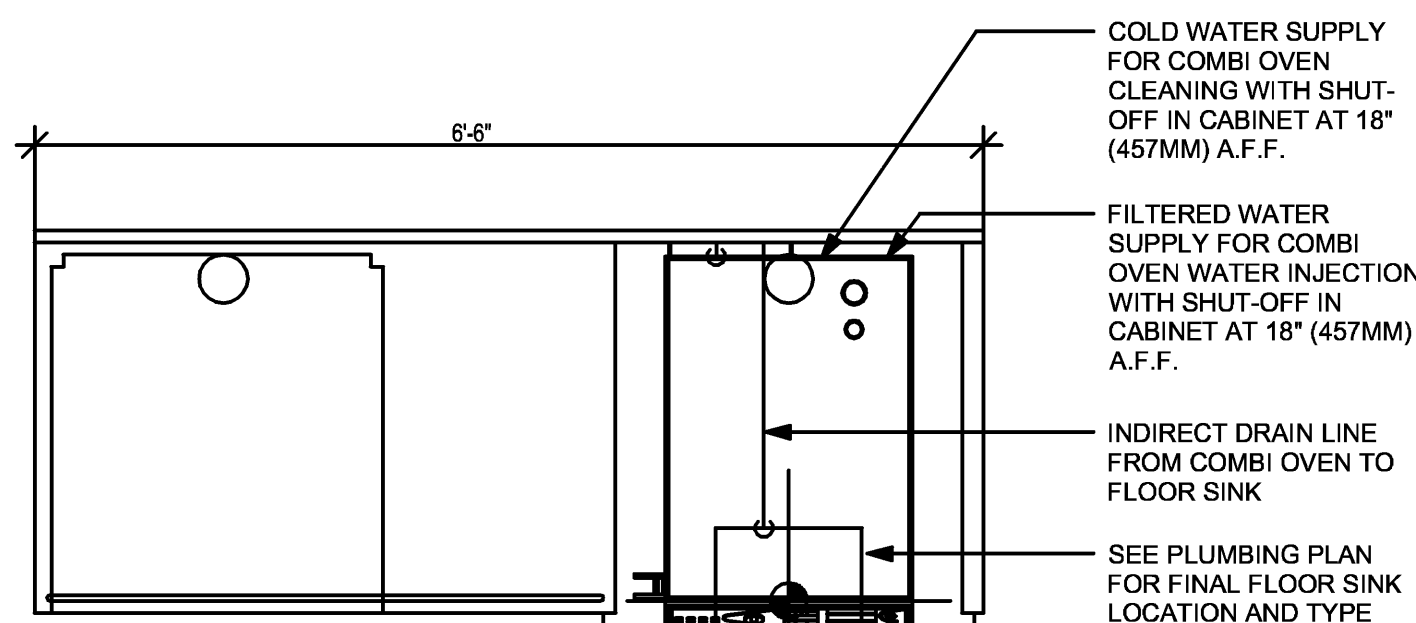

PLAN - PLUMBING DIAGRAM

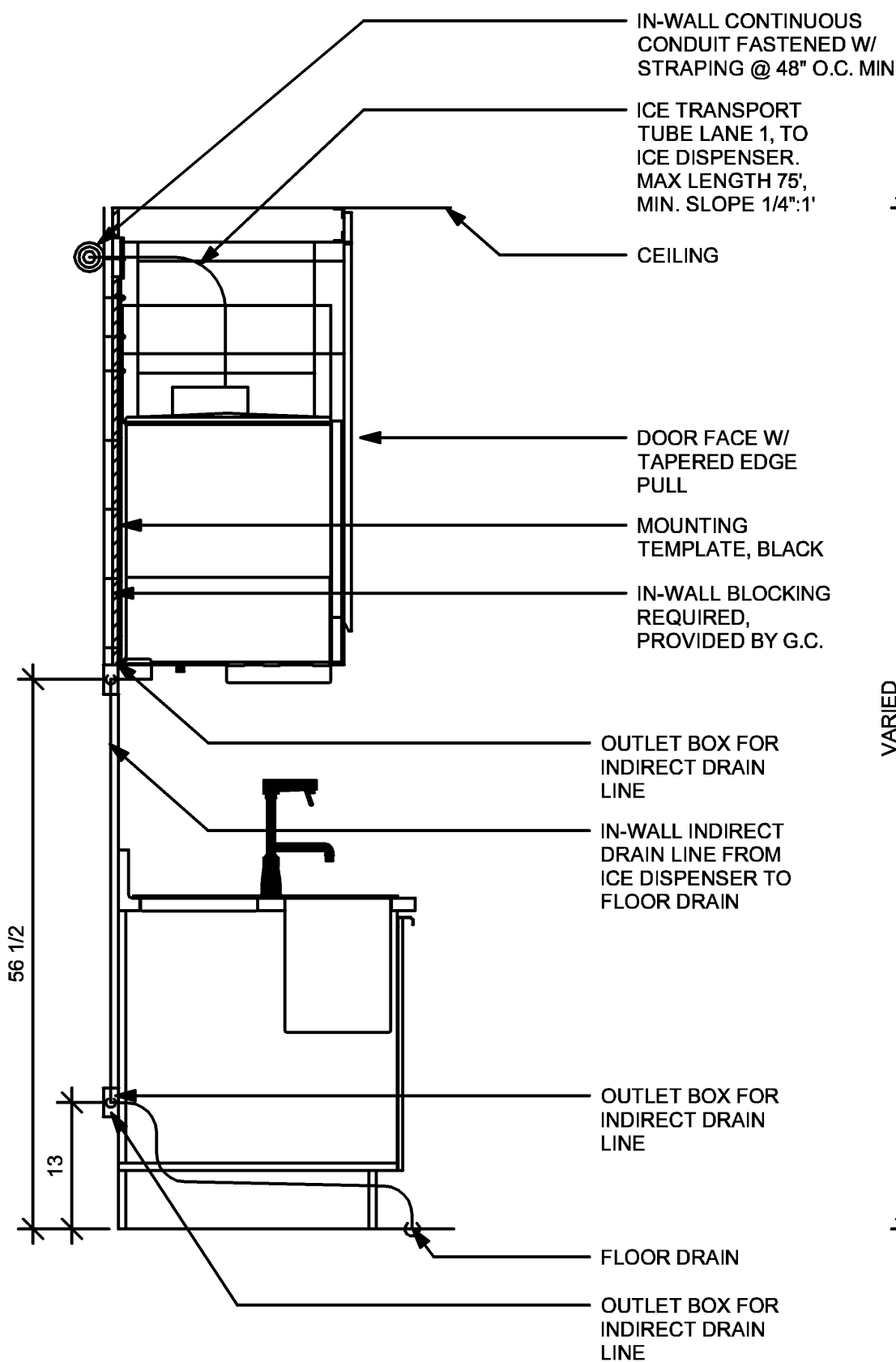

SECTION A - PLUMBING DIAGRAM

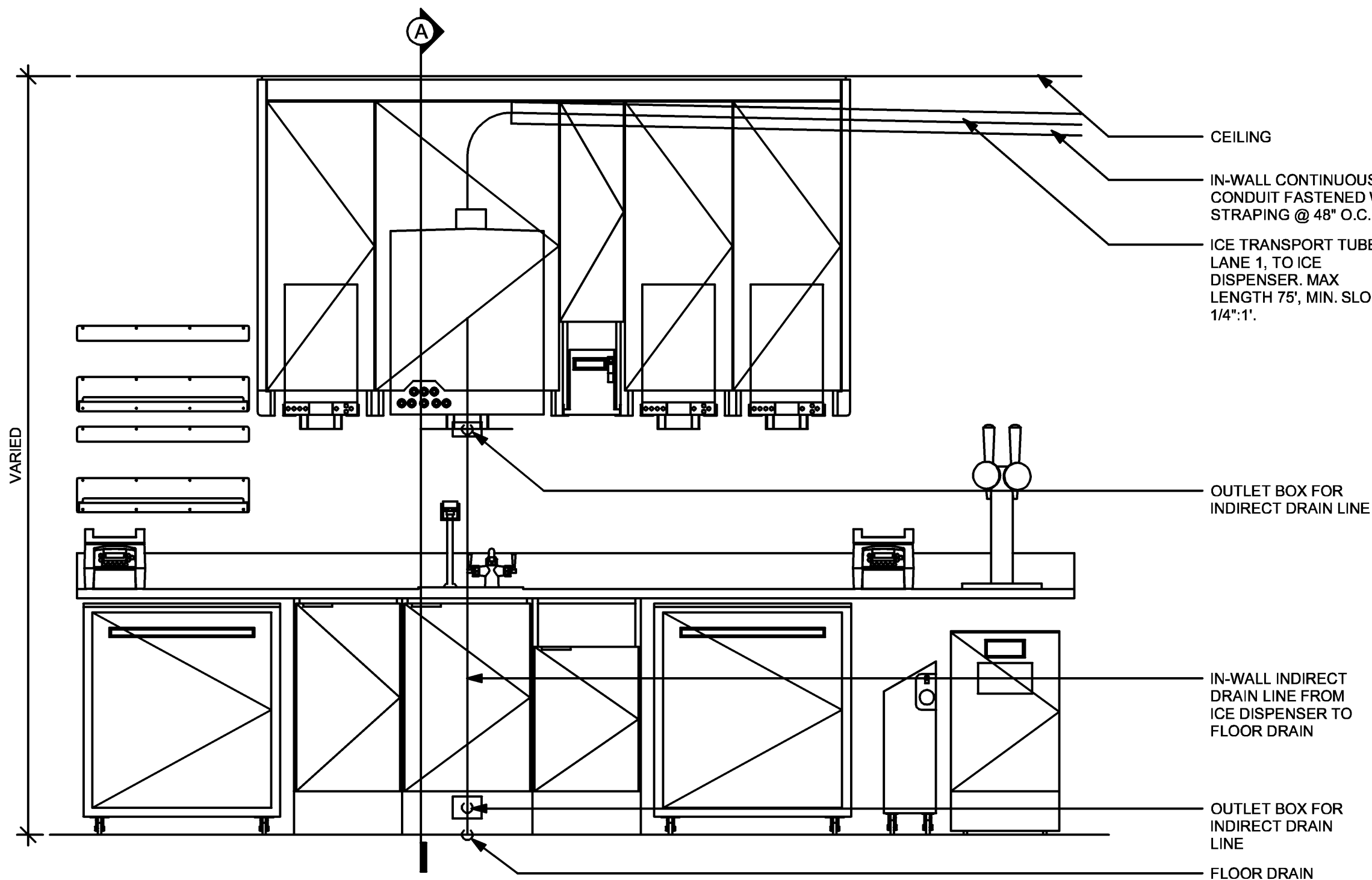

ELEVATION - PLUMBING DIAGRAM

3 WRM 20-01 PLUMBING

Scale: 3/4" = 1'-0"

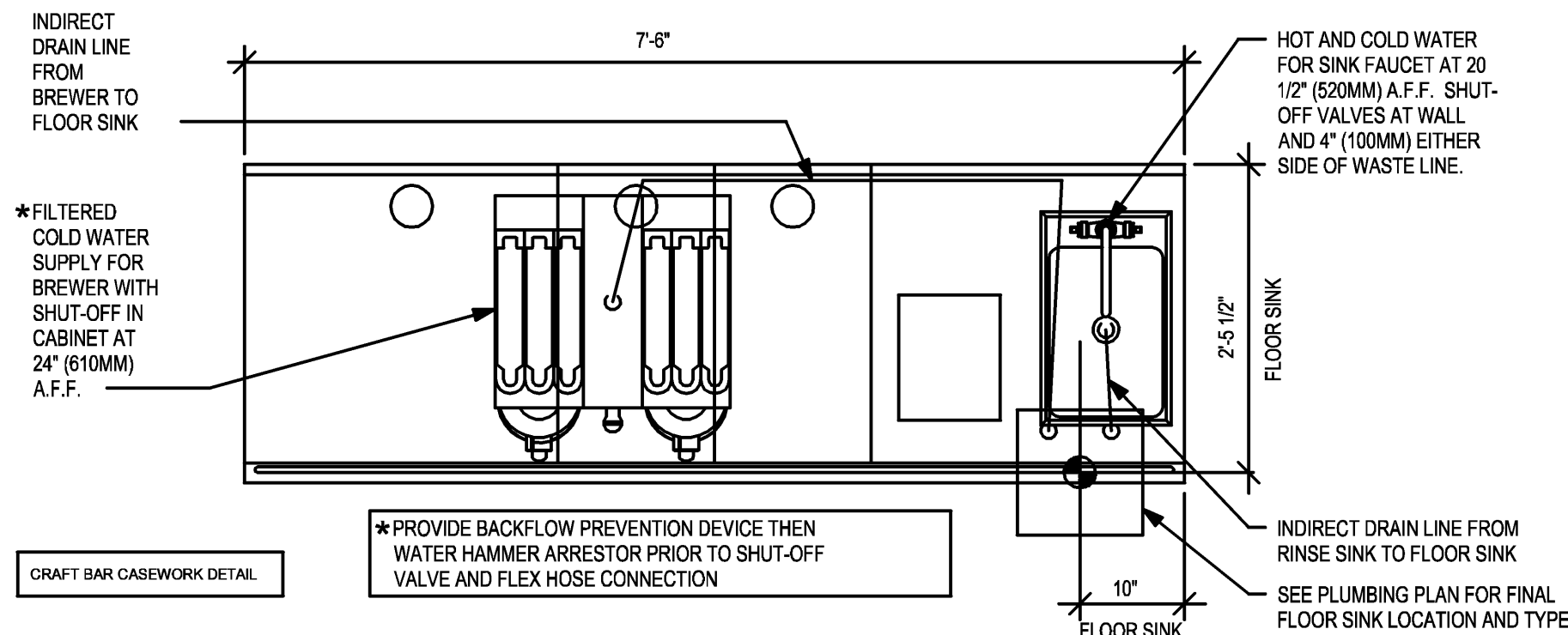

2 BRW 09-01 PLUMBING

Scale: 3/4" = 1'-0"

1 CBE 16 PLUMBING - LOW CEILING

Scale: 3/4" = 1'-0"

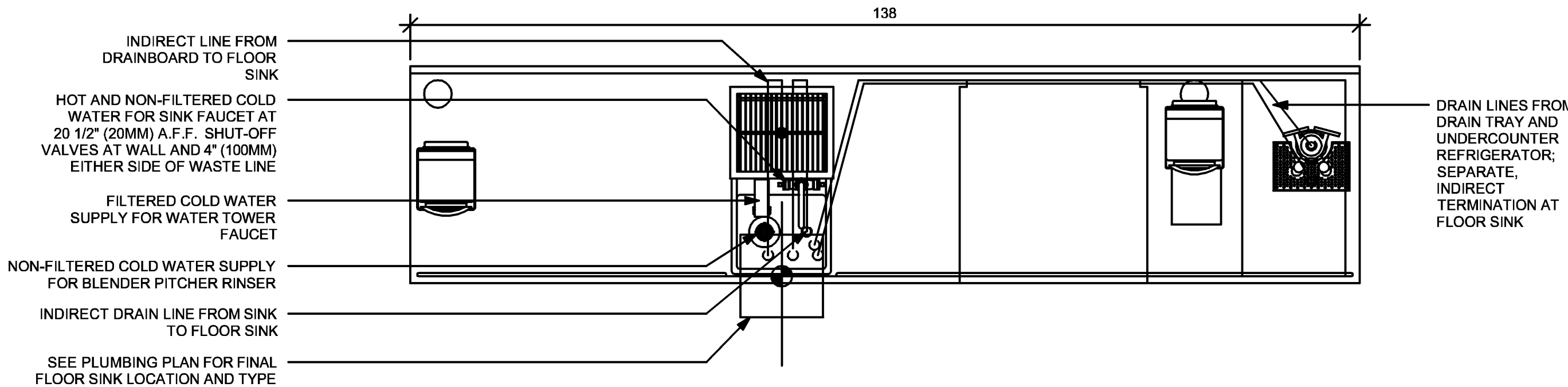

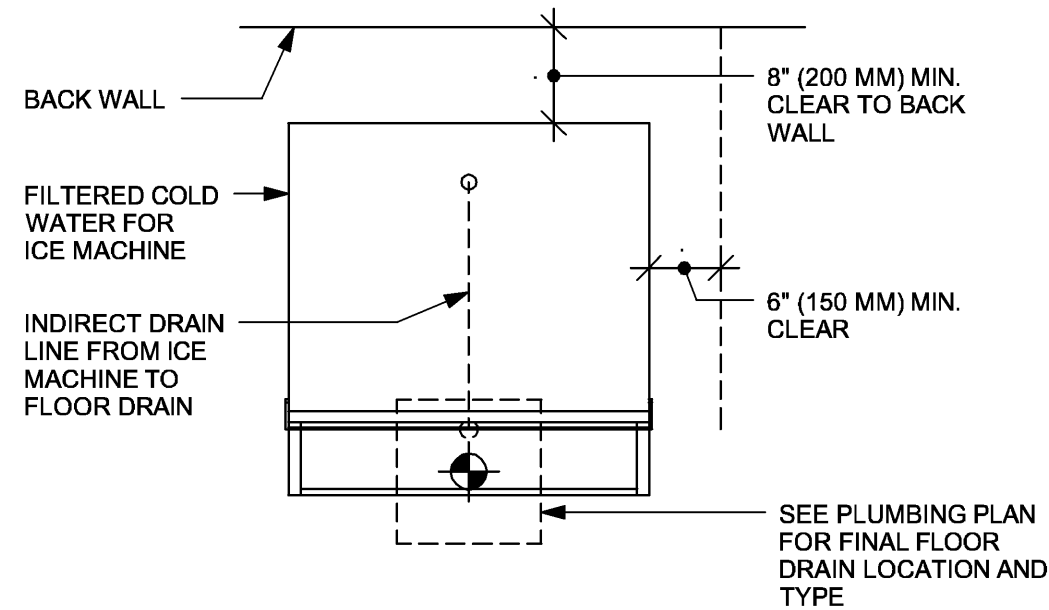

5 ICE MACHINE - PLUMBING

Scale: 3/4" = 1'-0"

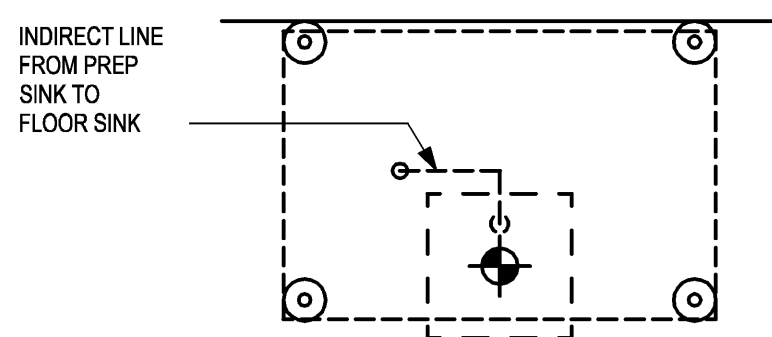

AT FLOOR LEVEL

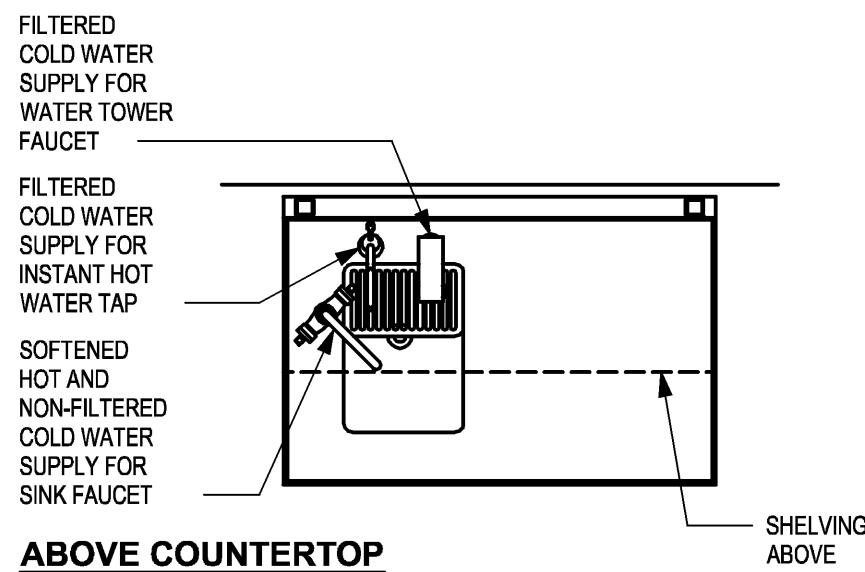

ABOVE COUNTERTOP

4 WATER FILLING STATION - PLUMBING

Scale: 3/4" = 1'-0"

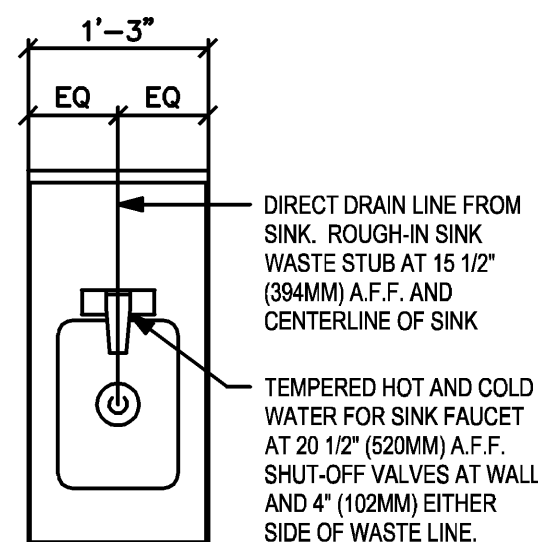

3 ADD ON HAND SINK PLUMBING

Scale: 3/4" = 1'-0"

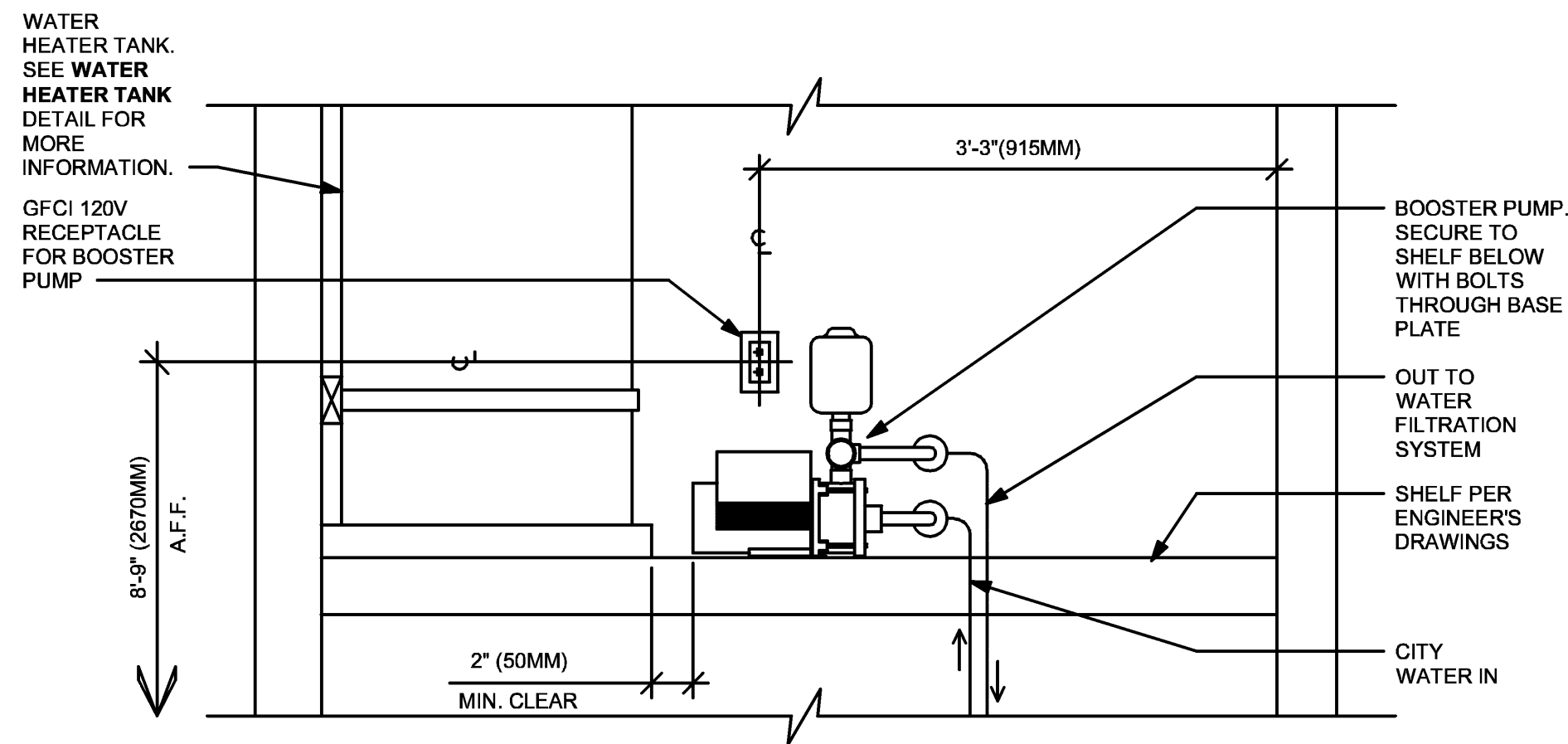

NOTES:

1. ALL COMPONENTS DRAWN IN BOLD ARE GC RESPONSIBILITY.
2. ALL PIPING SHALL BE COPPER EXCEPT PEX TYPE PIPING WHICH IS ACCEPTABLE BETWEEN FILTER SYSTEM COMPONENTS AND ADVANSYS DISHWASHER WHERE ALLOWED BY CODE.
3. POSITION BOOSTER PUMP SO THAT PRESSURE GAUGE IS READABLE AND ACCESSIBLE FOR TROUBLESHOOTING AND MAINTENANCE.
4. BOOSTER PUMP STATIC AND DYNAMIC OUTLET PRESSURE SHALL BE BETWEEN 65 TO 70 PSI. VERIFY PER PUMPS INTEGRAL PRESSURE GAUGE.
5. COORDINATE WITH ELECTRICAL CONTRACTOR FOR RECEPTACLES.
6. ENSURE ALL PENETRATIONS THROUGH SURROUNDING WALLS AND CEILING ARE COMPLETELY SEALED.
7. PROVIDE VIBRATION DAMPENING AT BOOSTER PUMP MOUNT TO PLATFORM.

**HOT WATER HEATER IS EXISTING TO REMAIN

2 BOOSTER PUMP - PLUMBING

Scale: 1" = 1'-0"

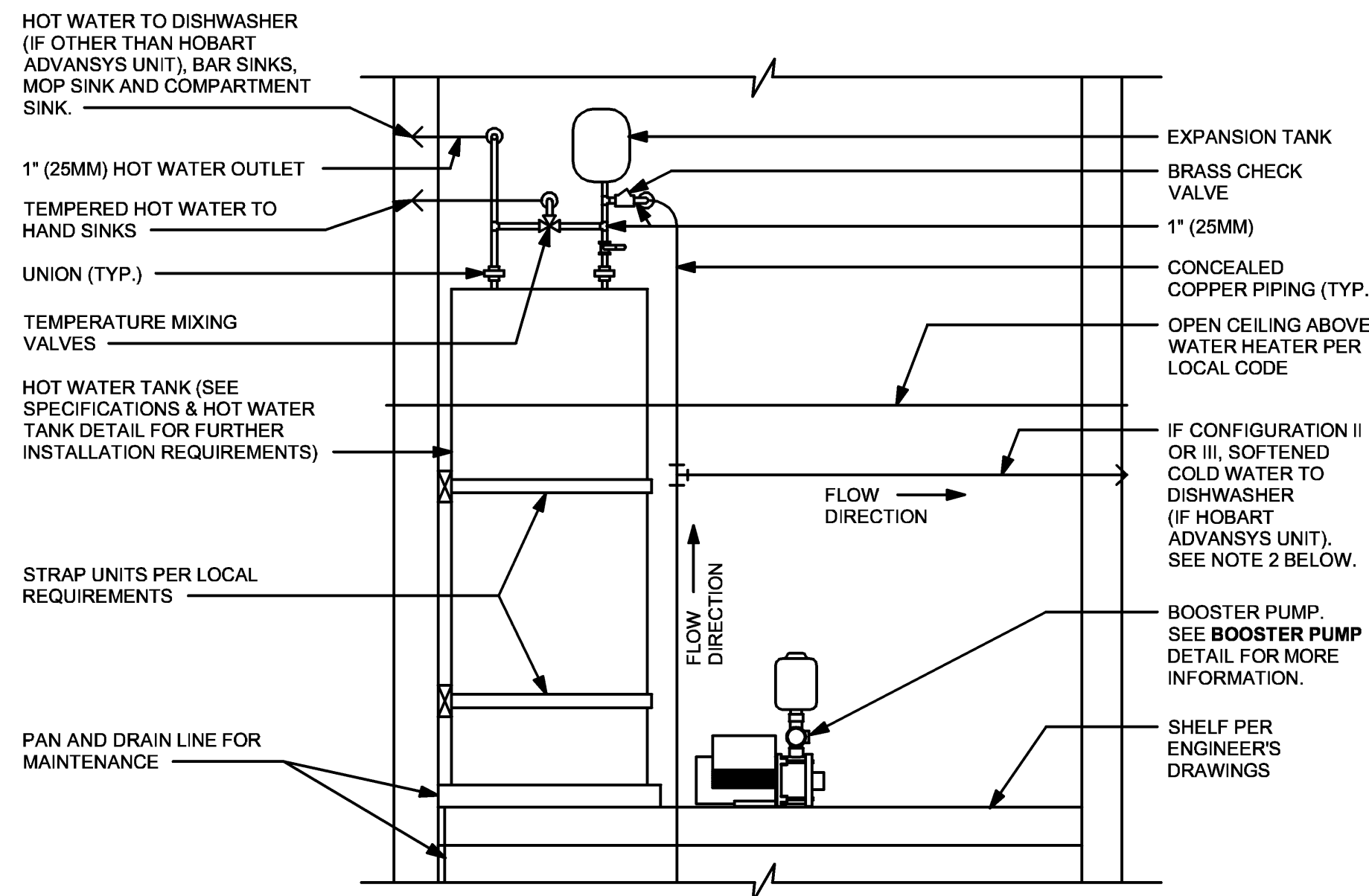

NOTES:

1. ALL COMPONENTS DRAWN IN BOLD ARE GC RESPONSIBILITY.
2. ALL PIPING SHALL BE COPPER EXCEPT PEX TYPE PIPING WHICH IS ACCEPTABLE BETWEEN FILTER SYSTEM COMPONENTS AND ADVANSYS DISHWASHER WHERE ALLOWED BY CODE.
3. COORDINATE WITH ELECTRICAL CONTRACTOR FOR RECEPTACLES.
4. ENSURE ALL PENETRATIONS THROUGH SURROUNDING WALLS AND CEILING ARE COMPLETELY SEALED.

**HOT WATER HEATER IS EXISTING TO REMAIN

1 WATER HEATER TANK - PLUMBING

Scale: 3/4" = 1'-0"



© 2022 STARBUCKS COFFEE COMPANY

STARBUCKS

2401 UTAH AVENUE SOUTH
SEATTLE, WASHINGTON 98134
(206) 318-1575

THESE DRAWINGS AND THE PROJECT MANUAL ARE CONFIDENTIAL AND SHALL REMAIN THE SOLE PROPERTY OF STARBUCKS CORPORATION, WHICH IS THE OWNER OF THE COPYRIGHT IN THIS WORK. THEY SHALL NOT BE REPRODUCED (IN WHOLE OR IN PART), SHARED WITH THIRD PARTIES OR USED IN ANY MANNER ON OTHER PROJECTS OR EXTENSIONS TO THIS PROJECT WITHOUT THE PRIOR WRITTEN CONSENT OF STARBUCKS CORPORATION. THESE DRAWINGS AND SPECIFICATIONS ARE INTENDED TO EXPRESS DESIGN INTENT FOR A PROTOTYPICAL STARBUCKS STORE (WHICH IS SUBJECT TO CHANGE AT ANYTIME) AND DO NOT REFLECT ACTUAL SITE CONDITIONS. NEITHER PARTY SHALL HAVE ANY OBLIGATION NOR LIABILITY TO THE OTHER (EXCEPT STATED ABOVE) UNTIL A WRITTEN AGREEMENT IS FULLY EXECUTED BY BOTH PARTIES.

STARBUCKS TEMPLATE VERSION: 12021.10.22

Gensler

MAIN OFFICE
M. ARTHUR GENSLER JR. & ASSOCIATES
FL QUALIFIER'S LIC. NO. J086608
45 FREMONT ST., SUITE 1500
SAN FRANCISCO, CA 94105 USA

Tel (415) 433.3700
Fax (415) 836.4599

SATELLITE OFFICE
M. ARTHUR GENSLER JR. & ASSOCIATES
FL QUALIFIER'S LIC. NO. A0002837
545 NW 26TH ST
SUITE 200
MIAMI, FL 33127 USA

Tel (305) 360.7070
Fax (305) 360.7071

COA: 28403

03/19/24

PROJECT NAME:
**1980 SAN MARCO
BOULEVARD**

PROJECT ADDRESS:
**1980 SAN MARCO BOULEVARD
JACKSONVILLE, FL 23307**

STORE #: 8395
PROJECT #: 08479-096
ISSUE DATE: 03/20/2024
DESIGN MANAGER: GRAPHITE
PRODUCTION DESIGNER: GRAPHITE
CHECKED BY: GRS

Revision Schedule

Rev	Date	By	Description

SHEET TITLE:
PLUMBING DETAILS

SCALE: AS SHOWN

SHEET NUMBER:

P203

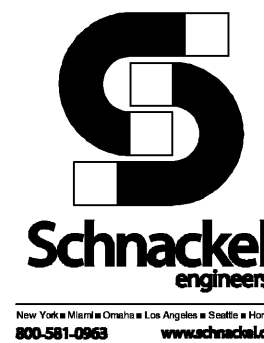

SEE JOB# 231108

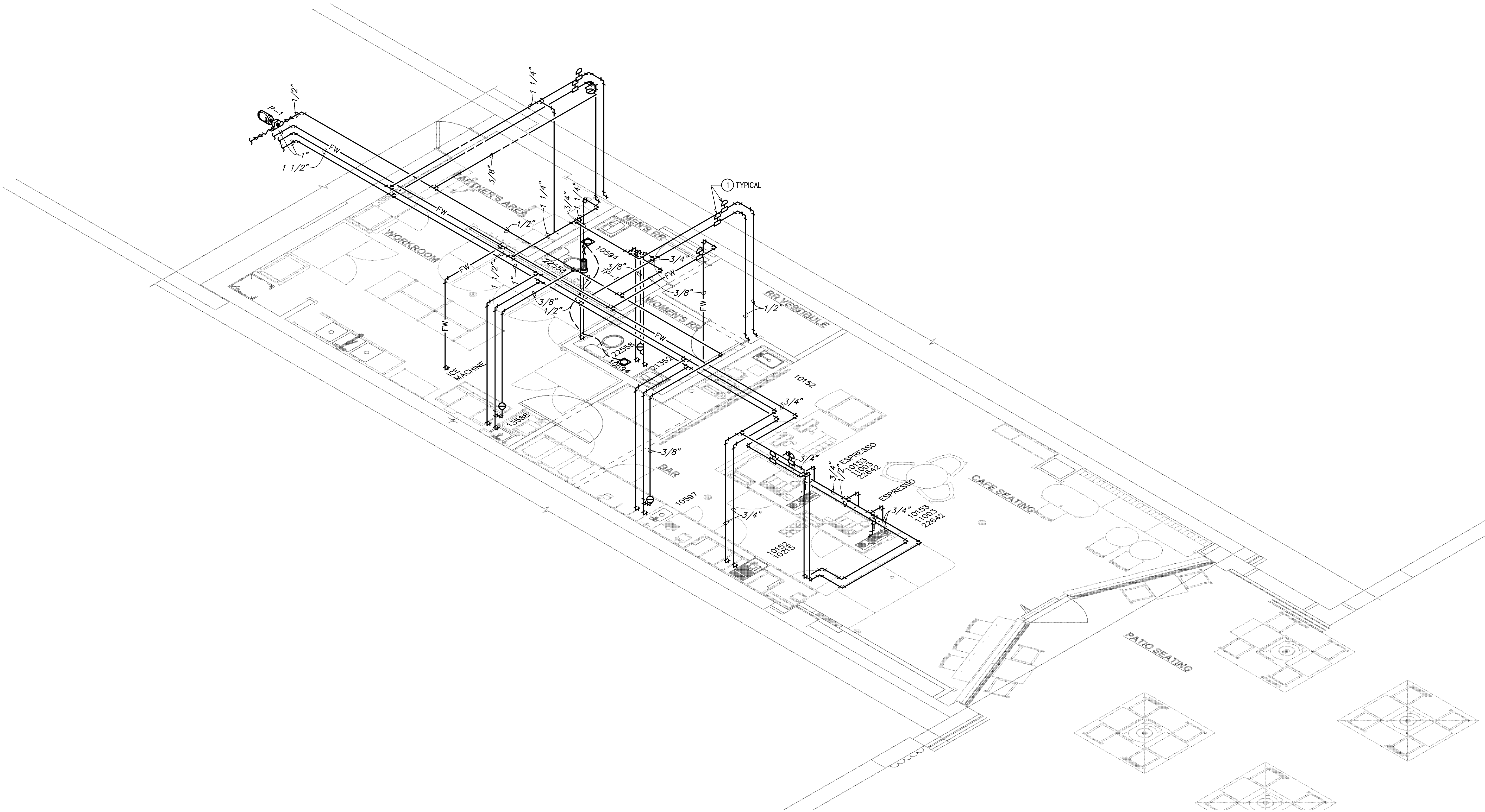

KEYED NOTES:

① WATER HAMMER ARRESTORS SHALL BE SIZED AND INSTALLED IN ACCORDANCE WITH THE MANUFACTURER'S RECOMMENDATIONS. LOCATIONS SHOWN ARE FOR REFERENCE PURPOSES ONLY.



© 2022 STARBUCKS COFFEE COMPANY

STARBUCKS ®
2401 UTAH AVENUE SOUTH
SEATTLE, WASHINGTON 98134
(206) 318-1575

THESE DRAWINGS AND THE PROJECT MANUAL ARE CONFIDENTIAL AND SHALL REMAIN THE SOLE PROPERTY OF STARBUCKS CORPORATION, WHICH IS THE OWNER OF THE COPYRIGHT IN THIS WORK. THEY SHALL NOT BE REPRODUCED (IN WHOLE OR IN PART), SHARED WITH THIRD PARTIES OR USED IN ANY MANNER ON OTHER PROJECTS OR EXTENSIONS TO THIS PROJECT WITHOUT THE PRIOR WRITTEN CONSENT OF STARBUCKS CORPORATION. THESE DRAWINGS AND SPECIFICATIONS ARE INTENDED TO EXPRESS DESIGN INTENT FOR A PROTOTYPICAL STARBUCKS STORE (WHICH IS SUBJECT TO CHANGE AT ANYTIME) AND DO NOT REFLECT ACTUAL SITE CONDITIONS. NEITHER PARTY SHALL HAVE ANY OBLIGATION NOR LIABILITY TO THE OTHER (EXCEPT STATED ABOVE) UNTIL A WRITTEN AGREEMENT IS FULLY EXECUTED BY BOTH PARTIES.

STARBUCKS TEMPLATE VERSION: 12021.10.22

Gensler

MAIN OFFICE
M. ARTHUR GENSLER JR. & ASSOCIATES
FL QUALIFIER'S LIC. NO. 1088408
45 FREMONT ST., SUITE 1500
SAN FRANCISCO, CA 94105 USA

Tel: (415) 433.3700
Fax: (415) 836.4599

SATELLITE OFFICE
M. ARTHUR GENSLER JR. & ASSOCIATES
FL QUALIFIER'S LIC. NO. A4002837
545 NW 26TH ST
SUITE 200
MIAMI, FL 33127 USA

Tel: (305) 360.7070
Fax: (305) 360.7071

COA: 28403

03/19/24

PROJECT NAME:
**1980 SAN MARCO
BOULEVARD**

PROJECT ADDRESS:
**1980 SAN MARCO BOULEVARD
JACKSONVILLE, FL 23307**

STORE #: 8395
PROJECT #: 08479-096
ISSUE DATE: 03/20/2024
DESIGN MANAGER: GRAPHITE
PRODUCTION DESIGNER: GRAPHITE
CHECKED BY: GRS

Revision Schedule			
Rev	Date	By	Description

SHEET TITLE:
**PLUMBING RISER
DIAGRAM**
SCALE: AS SHOWN

SHEET NUMBER:
P-301

LEGEND

- EXISTING
- NEW WORK
- NEW TO EXISTING CONNECTION

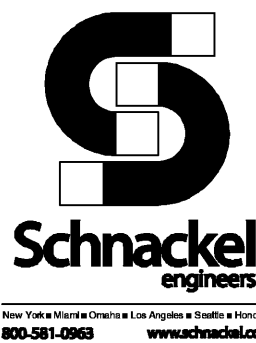

800.581.0963
www.schnackel.com



© 2022 STARBUCKS COFFEE COMPANY

STARBUCKS
2401 UTAH AVENUE SOUTH
SEATTLE, WASHINGTON 98134
(206) 318-1575

THESE DRAWINGS AND THE PROJECT MANUAL ARE CONFIDENTIAL AND SHALL REMAIN THE SOLE PROPERTY OF STARBUCKS CORPORATION, WHICH IS THE OWNER OF THE COPYRIGHT IN THIS WORK. THEY SHALL NOT BE REPRODUCED (IN WHOLE OR IN PART), SHARED WITH THIRD PARTIES OR USED IN ANY MANNER ON OTHER PROJECTS OR EXTENSIONS TO THIS PROJECT WITHOUT THE PRIOR WRITTEN CONSENT OF STARBUCKS CORPORATION. THESE DRAWINGS AND SPECIFICATIONS ARE INTENDED TO EXPRESS DESIGN INTENT FOR A PROTOTYPICAL STARBUCKS STORE (WHICH IS SUBJECT TO CHANGE AT ANYTIME) AND DO NOT REFLECT ACTUAL SITE CONDITIONS. NEITHER PARTY SHALL HAVE ANY OBLIGATION NOR LIABILITY TO THE OTHER (EXCEPT STATED ABOVE) UNTIL A WRITTEN AGREEMENT IS FULLY EXECUTED BY BOTH PARTIES.

STARBUCKS TEMPLATE VERSION: 12021.10.22

Gensler

MAIN OFFICE
M. ARTHUR GENSLER JR. & ASSOCIATES
FL QUALIFIER'S LIC. NO. 1006408
45 FREMONT ST., SUITE 1000
SAN FRANCISCO, CA 94105 USA

Tel: (415) 433.3700
Fax: (415) 836.4599

SATELLITE OFFICE
M. ARTHUR GENSLER JR. & ASSOCIATES
FL QUALIFIER'S LIC. NO. A4002837
545 NW 26TH ST
SUITE 200
MIAMI, FL 33127 USA

Tel: (305) 360.7070
Fax: (305) 360.7071

COA: 28403

03/19/24

PROJECT NAME:
**1980 SAN MARCO
BOULEVARD**

PROJECT ADDRESS:
**1980 SAN MARCO BOULEVARD
JACKSONVILLE, FL 23307**

STORE #: 8395
PROJECT #: 08479-096
ISSUE DATE: 03/20/2024
DESIGN MANAGER: GRAPHITE
PRODUCTION DESIGNER: GRAPHITE
CHECKED BY: GRS

Revision Schedule

Rev	Date	By	Description

SHEET TITLE:
**PLUMBING RISER
DIAGRAM**
SCALE: AS SHOWN

SHEET NUMBER:
P-302

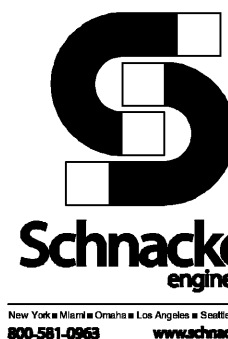

800.581.0963
www.schnackel.com

1 WASTE AND VENT RISER DIAGRAM
NOT TO SCALE

SE JOB# 231108